Part 2 of 2

The New England Journal of Medicine

Established in 1812 as THE NEW ENGLAND JOURNAL OF MEDICINE AND SURGERY

VOLUME 341 JULY-DECEMBER 1999 INDEX

No. 1	1–64	July 1
No. 2	65–136	July 8
No. 3	137–216	July 15
No. 4	217–304	July 22
No. 5	305–384	July 29
No. 6	385–460	August 5
No. 7	461–548	August 12
No. 8	549–624	August 19
No. 9	625–708	August 26
No. 10	709–776	September 2
No. 11	777–856	September 9
No. 12	857–928	September 16
No. 13	929–1012	September 23
No. 14	1013–1096	September 30
No. 15	1097–1164	October 7
No. 16	1165–1248	October 14
No. 17	1249–1328	October 21
No. 18	1329–1412	October 28
No. 19	1413–1484	November 4
No. 20	1485–1556	November 11
No. 21	1557–1632	November 18
No. 22	1633–1708	November 25
No. 23	1709–1780	December 2
No. 24	1781–1864	December 9
No. 25	1865–1948	December 16
No. 26	1949–2032	December 23
No. 27	2033–2104	December 30

SUBJECT INDEX

A

Abdominal Pain
Back to the basics [Fisk & others] 341(10):747-cps; [Sharma & others] 341(27):2(9-c
MGH Case Records (Case 25-1999): A 16-year-old boy with recurrent abdominal pain [Watkins & others] 341(8):593-cpc

Abortion, Spontaneous
Caffeine — filtering the facts [Eskenazi] 341(22):1688-e
Maternal serum paraxanthine, a caffeine metabolite, and the risk of spontaneous abortion [Klebanoff & others] 341(22):1639*; [Eskenazi] 341(22):1688-e

Academic Medical Centers
Managed care and medical education [Kuttner] 341(14):1092-hpr
Mission critical — integrating clinician-educators into academic medical centers [Levinson & Rubenstein] 341(11):840-sb
Support for academic medical centers — revisiting the 1997 Balanced Budget Act [Iglehart] 341(4):299-hpr

ACTH Syndrome, Ectopic
Spinal epidural lipomatosis in a patient with the ectopic corticotropin syndrome [Koch & others] 341(18):1399-c

Actins
Pathogenesis of inherited forms of dilated cardiomyopathy [Graham & Owens] 341(23):1759-e

Acute Disease
A comparison of enoxaparin with placebo for the prevention of venous thromboembolism in acutely ill medical patients [Samama & others] 341(11):793*

Acyclovir
Valacyclovir to prevent cytomegalovirus disease after renal transplantation [Shapiro & others] 341(12):921-c

Adenocarcinoma
Gastroesophageal reflux and adenocarcinoma of the esophagus [Nandurkar & others] 341(7):536-c

Adenomatous Polyposis Coli
Going mad with *Smads* [Zhou & others] 341(15):1144-cibr

Adipose Tissue
Guidelines for healthy weight [Willett & others] 341(6):427-ra; [Thomas & others] 341(27):2097-c

Administration, Cutaneous
Lack of efficacy of transdermal nicotine in smoking cessation [Joseph & Antonnucio] 341(15):1157-c
Use of the nicotine patch by pregnant women [Hackman & others] 341(22):1700-c

Administration, Oral
A double-blind comparison of empirical oral and intravenous antibiotic therapy for low-risk febrile patients with neutropenia during cancer chemotherapy [Freifeld & others] 341(5):305*; [Finberg & Talcott] 341(5):362-e
Fever and neutropenia — how to use a new treatment strategy [Finberg & Talcott] 341(5):362-e
Oral versus intravenous empirical antimicrobial therapy for fever in patients with granulocytopenia who are receiving can-

KEY TO ABBREVIATIONS

bkrev	— Book Reviews	cpc	— Case Records of the Massachusetts General Hospital	lim	— Legal Issues in Medicine	ra	— Review Article
br	— Brief Report	cps	— Clinical Problem-Solving	mm	— Molecular Medicine	sa	— Special Article
c	— Correspondence	e	— Editorial	on	— Occasional Notes	sb	— Sounding Board
cd	— Clinical Debate	hpr	— Health Policy Report	*	— Original Article	sr	— Special Report
cibr	— Clinical Implications of Basic Research	icm	— Images in Clinical Medicine	qhc	— Quality of Health Care	x	— Correction

Owned, published, and © copyrighted, 1999, by THE MASSACHUSETTS MEDICAL SOCIETY

cer chemotherapy [Kern & others] 341(5):312*; [Finberg & Talcott] 341(5):362-e

Adoption
Caring for internationally adopted children [Miller] 341(20):1539-e

Adrenal Cortex
Dehydroepiandrosterone for adrenal insufficiency [Oelkers] 341(14):1073-e

Adrenal Cortex Hormones
Anti-IgE antibody therapy for asthma [Barnes] 341(26):2006-e

Adrenal Gland Hypofunction
Dehydroepiandrosterone for adrenal insufficiency [Oelkers] 341(14):1073-e
Dehydroepiandrosterone replacement in women with adrenal insufficiency [Arlt & others] 341(14):1013*; [Oelkers] 341(14):1073-e

Adrenal Glands
Dehydroepiandrosterone for adrenal insufficiency [Oelkers] 341(14):1073-e
Dehydroepiandrosterone replacement in women with adrenal insufficiency [Arlt & others] 341(14):1013*; [Oelkers] 341(14):1073-e
Leuprolide acetate therapy in luteinizing hormone–dependent Cushing's syndrome [Lacroix & others] 341(21):1577-br

Adrenergic Beta-Antagonists
The effect of bisoprolol on perioperative mortality and myocardial infarction in high-risk patients undergoing vascular surgery [Poldermans & others] 341(24):1789*; [Lee] 341(24):1838-e
Reducing cardiac risk in noncardiac surgery [Lee] 341(24):1838-e

Advertising
The departure of Jerome P. Kassirer [Garceau & others] 341(17):1310-c

Aged
Association of aortic-valve sclerosis with cardiovascular mortality and morbidity in the elderly [Otto & others] 341(3):142*; [Carabello] 341(3):193-e; [Getchell & others] 341(24):1856-c
Delirium in hospitalized older patients [Leff & others] 341(5):369-c
Geriatrics and the limits of medicine [Weksler & Goodwin] 341(10):768-c
Long-term care for frail elderly people — the On Lok model [Bodenheimer] 341(17):1324-hpr
Underrepresentation of patients 65 years of age or older in cancer-treatment trials [Hutchins & others] 341(27):2061-sa

Age Factors
Coronary artery disease in men and women [Rosén & others] 341(25):1931-c
The rising incidence of hepatocellular carcinoma [Kaczynski & others] 341(6):451-c
Sex-based differences in early mortality after myocardial infarction [Vaccarino & others] 341(4):217*; [Wexler] 341(4):275-e; [Rosén & others] 341(25):1931-c
Sex, clinical presentation, and outcome in patients with acute coronary syndromes [Hochman & others] 341(4):226*; [Wexler] 341(4):275-e; [Rosén & others] 341(25):1931-c
Studies of acute coronary syndromes in women — lessons for everyone [Wexler] 341(4):275-e

Agglutinins
Case 1-1999: Acute hemorrhagic leukoencephalitis [Nachamkin & others] 341(17):1314-c

Agranulocytosis
Fever and neutropenia — how to use a new treatment strategy [Finberg & Talcott] 341(5):362-e
Oral versus intravenous empirical antimicrobial therapy for fever in patients with granulocytopenia who are receiving cancer chemotherapy [Kern & others] 341(5):312*; [Finberg & Talcott] 341(5):362-e

AIDS
The AIDS epidemic — considerations for the 21st century [Fauci] 341(14):1046-sa

AIDS-Related Opportunistic Infections
HHV-8 peripheral-blood viral load and the titer of antibodies against HHV-8 [Campbell & others] 341(16):1241-c

AIDS Vaccines
The AIDS epidemic — considerations for the 21st century [Fauci] 341(14):1046-sa

Alanine Aminotransferase
Lamivudine as initial treatment for chronic hepatitis B in the United States [Dienstag & others] 341(17):1256*

Albendazole
Treatment of intestinal parasites in immigrants [Mitre & others] 341(5):377-c

Albumins
Effect of intravenous albumin on renal impairment and mortality in patients with cirrhosis and spontaneous bacterial peritonitis [Sort & others] 341(6):403*; [Bass] 341(6):443-e; [Patch & others] 341(23):1773-c
Intravenous albumin for spontaneous bacterial peritonitis in patients with cirrhosis [Bass] 341(6):443-e
Intravenous albumin in patients with cirrhosis and spontaneous bacterial peritonitis [Patch & others] 341(23):1773-c

Alcohol Drinking
Alcohol for stroke prevention? [Hommel & Jaillard] 341(21):1605-e
Light-to-moderate alcohol consumption and the risk of stroke among U.S. male physicians [Berger & others] 341(21):1557*; [Hommel & Jaillard] 341(21):1605-e

Alcoholism
Lorazepam for the prevention of recurrent seizures related to alcohol [Sosis & others] 341(8):609-c

Alcohol Withdrawal Delirium
Lorazepam for the prevention of recurrent seizures related to alcohol [Sosis & others] 341(8):609-c

Aldosterone
Aldosterone and spironolactone in heart failure [Weber] 341(10):753-e
The effect of spironolactone on morbidity and mortality in patients with severe heart failure [Pitt & others] 341(10):709*; [Weber] 341(10):753-e

Aldosterone Antagonists
Aldosterone and spironolactone in heart failure [Weber] 341(10):753-e
The effect of spironolactone on morbidity and mortality in patients with severe heart failure [Pitt & others] 341(10):709*; [Weber] 341(10):753-e

Allergens
Anti-IgE antibody therapy for asthma [Barnes] 341(26):2006-e
Immunotherapy for allergic rhinitis [Adkinson] 341(7):522-e
Latex as a food allergen [Franklin & Pandolfo] 341(24):1858-c
Long-term clinical efficacy of grass-pollen immunotherapy [Durham & others] 341(7):468*; [Adkinson] 341(7):522-e
Treatment of allergic asthma with monoclonal anti-IgE antibody [Milgrom & others] 341(26):1966*; [Barnes] 341(26):2006-e

Alopecia
Alopecia associated with indinavir therapy [Bouscarat & others] 341(8):618-c
Authors' conflicts of interest: a disclosure and editors' reply [Price & others] 341(21):1618-c
The biology of hair follicles [Paus & Cotsarelis] 341(7):491-ra
Treatment of hair loss [Price] 341(13):964-ra; [Price & others] 341(21):1618-c

Alopecia Areata
Treatment of hair loss [Price] 341(13):964-ra; [Price & others] 341(21):1618-c

Alternative Medicine
Use of alternative medicine by women with breast cancer [Ernst & others] 341(15):1155-c
Alzheimer's Disease
Immunologic treatment of Alzheimer's disease [Blass] 341(22): 1694-cibr
Treatment of Alzheimer's disease [Mayeux & Sano] 341(22): 1670-ra
American Medical Association
Putting power into patient choice [Dickey & McMenamin] 341(17):1305-sb
Amines
Use of the selective oral neuraminidase inhibitor oseltamivir to prevent influenza [Hayden & others] 341(18):1336*; [Cox & Hughes] 341(18):1387-e
Amiodarone
Amiodarone for resuscitation after out-of-hospital cardiac arrest due to ventricular fibrillation [Kudenchuk & others] 341(12):871*
Ammonia
Death after transplantation of a liver from a donor with unrecognized ornithine transcarbamylase deficiency [Plöchl & others] 341(12):921-c
Amniocentesis
Prenatal screening for Down's syndrome — a search for the family's values [Copel & Bahado-Singh] 341(7):521-e
Amoxicillin
Absence of benefit of eradicating *Helicobacter pylori* in patients with nonulcer dyspepsia [Talley & others] 341(15):1106*
Amphotericin B
Liposomal amphotericin B for fever and neutropenia [Fischer & others] 341(15):1152-c
Amyloid Beta-Protein
Immunologic treatment of Alzheimer's disease [Blass] 341(22): 1694-cibr
Analgesia, Epidural
The risks of lowering the cesarean-delivery rate [DeMott & others] 341(1):53-c
Analgesia, Obstetrical
The risks of lowering the cesarean-delivery rate [DeMott & others] 341(1):53-c
Androgen Antagonists
Early androgen deprivation for prostate cancer? [Eisenberger & Walsh] 341(24):1837-e
Immediate hormonal therapy compared with observation after radical prostatectomy and pelvic lymphadenectomy in men with node-positive prostate cancer [Messing & others] 341(24):1781*; [Eisenberger & Walsh] 341(24): 1837-e
Androgens
Dehydroepiandrosterone for adrenal insufficiency [Oelkers] 341(14):1073-e
Dehydroepiandrosterone replacement in women with adrenal insufficiency [Arlt & others] 341(14):1013*; [Oelkers] 341(14): 1073-e
Anemia, Aplastic
Does bone marrow transplantation confer a normal life span? [Thomas] 341(1):50-e
Long-term survival and late deaths after allogeneic bone marrow transplantation [Socié & others] 341(1):14*; [Thomas] 341(1):50-e; [Oki & others] 341(18):1394-c
Anemia, Dyserythropoietic, Congenital
Extramedullary hematopoiesis: breathtaking and hair-raising [Krouwels & others] 341(22):1702-c
Anemia, Iron-Deficiency
Disorders of iron metabolism [Andrews] 341(26):1986-ra
Occult gastrointestinal bleeding [Rockey] 341(1):38-ra; [Caride & Rockey] 341(19):1477-c
"Tomatophagia" and iron-deficiency anemia [Marinella] 341(1):60-c
Anencephaly
Neural-tube defects [Botto & others] 341(20):1509-ra
Prevention of neural-tube defects [Oakley] 341(20):1546-c
Anesthesia, General
Deaths related to liposuction [Ginsberg & others] 341(13): 1000-c
Anesthetics, Local
Deaths related to liposuction [Ginsberg & others] 341(13): 1000-c
Aneurysm, Dissecting
Isolated non-A, non-B dissection of the aortic arch [Pasic & others] 341(23):1775-c
Replacement of the aortic root in Marfan's syndrome [Bubb & others] 341(19):1473-c
Aneurysm, False
MGH Case Records (Case 38-1999): A 62-year-old woman with an infected right foot and aneurysmal dilatation of a femoral artery [Slaiby & others] 341(25):1913-cpc
Aneurysm, Ruptured
Risks and benefits of screening for intracranial aneurysms in first-degree relatives of patients with sporadic subarachnoid hemorrhage [The Magnetic Resonance Angiography in Relatives of Patients with Subarachnoid Hemorrhage Study Group] 341(18):1344*
Angina, Unstable
Sex, clinical presentation, and outcome in patients with acute coronary syndromes [Hochman & others] 341(4):226*; [Wexler] 341(4):275-e; [Rosén & others] 341(25):1931-c
Studies of acute coronary syndromes in women — lessons for everyone [Wexler] 341(4):275-e
Troponin T levels and abciximab therapy in unstable angina [Lev & others] 341(14):1084-c
Angina Pectoris
Comparison of transmyocardial revascularization with medical therapy in patients with refractory angina [Allen & others] 341(14):1029*; [Lange & Hillis] 341(14):1075-e
Heart or head? [Gray & others] 341(19):1458-cps
Transmyocardial laser revascularization [Lange & Hillis] 341(14):1075-e
Transmyocardial revascularization with a carbon dioxide laser in patients with end-stage coronary artery disease [Frazier & others] 341(14):1021*; [Lange & Hillis] 341(14):1075-e
Angiomyxoma
Metastasizing aggressive angiomyxoma [Siassi & others] 341(23):1772-c
Angioplasty, Transluminal, Percutaneous Coronary
Aggressive lipid-lowering therapy compared with angioplasty in stable coronary artery disease [Pitt & others] 341(2):70*; [Cohen & others] 341(24):1853-c
Complementary clinical benefits of coronary-artery stenting and blockade of platelet glycoprotein IIb/IIIa receptors [Lincoff & others] 341(5):319*
Coronary angioplasty with or without stent implantation for acute myocardial infarction [Grines & others] 341(26): 1949*; [Jacobs] 341(26):2005-e
Coronary stents — have they fulfilled their promise? [Jacobs] 341(26):2005-e
Early revascularization in acute myocardial infarction complicated by cardiogenic shock [Hochman & others] 341(9): 625*; [Ryan] 341(9):687-e; [Gorman & others] 341(27): 2095-c
Early revascularization in cardiogenic shock — a positive view of a negative trial [Ryan] 341(9):687-e
Effects of socioeconomic status on access to invasive cardiac procedures and on mortality after acute myocardial infarction [Alter & others] 341(18):1359-sa
Heart or head? [Gray & others] 341(19):1458-cps
Improved clinical outcome after widespread use of coronary-artery stenting in Canada [Rankin & others] 341(26):1957*; [Jacobs] 341(26):2005-e

Long-term benefit of primary angioplasty as compared with thrombolytic therapy for acute myocardial infarction [Zijlstra & others] 341(19):1413*; [Faxon & Heger] 341(19):1464-e
Primary angioplasty — enduring the test of time [Faxon & Heger] 341(19):1464-e
Revascularization for cardiogenic shock [Gorman & others] 341(27):2095-c

Angiotensin-Converting–Enzyme Inhibitors
Aldosterone and spironolactone in heart failure [Weber] 341(10):753-e
The effect of spironolactone on morbidity and mortality in patients with severe heart failure [Pitt & others] 341(10):709*; [Weber] 341(10):753-e

Anorexia Nervosa
Eating disorders [Mehler & others] 341(8):614-c

Anoxemia
The mechanism of respiratory failure in paraneoplastic pemphigus [García-Río & others] 341(11):848-c

Anthrax
Anthrax [Dixon & others] 341(11):815-ra
Bacillus anthracis meningitis [Garcia & Jimenez] 341(11):814-icm

Anthropometry
Hyper-IgE syndrome [Presotto & others] 341(5):375-c

Antiarrhythmia Agents
Amiodarone for resuscitation after out-of-hospital cardiac arrest due to ventricular fibrillation [Kudenchuk & others] 341(12):871*
Atrial fibrillation in heart failure [Stevenson & Stevenson] 341(12):910-e
Dofetilide in patients with congestive heart failure and left ventricular dysfunction [Torp-Pedersen & others] 341(12):857*; [Stevenson & Stevenson] 341(12):910-e
A randomized study of the prevention of sudden death in patients with coronary artery disease [Buxton & others] 341(25):1882*

Antibiotic Prophylaxis
The prevention of ventilator-associated pneumonia [van Saene & others] 341(4):293-c

Antibiotics
Antibiotics and *Clostridium difficile* [Gorbach] 341(22):1690-e
Fever and neutropenia — how to use a new treatment strategy [Finberg & Talcott] 341(5):362-e

Antibiotics, Antifungal
Liposomal amphotericin B for fever and neutropenia [Fischer & others] 341(15):1152-c

Antibiotics, Combined
A double-blind comparison of empirical oral and intravenous antibiotic therapy for low-risk febrile patients with neutropenia during cancer chemotherapy [Freifeld & others] 341(5):305*; [Finberg & Talcott] 341(5):362-e
Fever and neutropenia — how to use a new treatment strategy [Finberg & Talcott] 341(5):362-e
Oral versus intravenous empirical antimicrobial therapy for fever in patients with granulocytopenia who are receiving cancer chemotherapy [Kern & others] 341(5):312*; [Finberg & Talcott] 341(5):362-e

Antibiotics, Glycopeptide
The effects of vancomycin and β-lactam antibiotics on vancomycin-resistant *Staphylococcus aureus* [Haraga & others] 341(21):1624-c
Vancomycin resistance in *Staphylococcus aureus* [John & others] 341(3):207-c

Antibodies, Helminth
MGH Case Records (Case 29-1999): A 34-year-old woman with one cystic lesion in each lung [Kornfeld & Mark] 341(13):974-cpc

Antibodies, Monoclonal
Anti-IgE antibody therapy for asthma [Barnes] 341(26):2006-e
Treatment of allergic asthma with monoclonal anti-IgE antibody [Milgrom & others] 341(26):1966*; [Barnes] 341(26):2006-e

Antibodies, Viral
HHV-8 peripheral-blood viral load and the titer of antibodies against HHV-8 [Campbell & others] 341(16):1241-c

Anticholesteremic Agents
Aggressive lipid-lowering therapy compared with angioplasty in stable coronary artery disease [Pitt & others] 341(2):70*; [Cohen & others] 341(24):1853-c

Anticoagulants
Anticoagulation for venous thromboembolism [Bucciarelli & others] 341(7):539-c
Cardioversion of atrial fibrillation [Manning & others] 341(17):1313-c
A comparison of enoxaparin with placebo for the prevention of venous thromboembolism in acutely ill medical patients [Samama & others] 341(11):793*

Anticonvulsants
Lorazepam for the prevention of recurrent seizures related to alcohol [Sosis & others] 341(8):609-c
Phenobarbital compared with phenytoin for the treatment of neonatal seizures [Painter & others] 341(7):485*

Antidepressive Agents
Smoking cessation [Hughes & others] 341(8):610-c

Antigens, Bacterial
Case 1-1999: Acute hemorrhagic leukoencephalitis [Nachamkin & others] 341(17):1314-c

Antigens, CD28
Transplantation of anergic histoincompatible bone marrow cells [de Carvalho Bittencourt & others] 341(14):1081-c

Antigens, CD36
Getting a handle on "good" cholesterol with the high-density lipoprotein receptor [Rigotti & Krieger] 341(26):2011-cibr

Antigens, Human Platelet
Alloimmune thrombocytopenia after organ transplantation [West & others] 341(20):1504-br

Anti-HIV Agents
The AIDS epidemic — considerations for the 21st century [Fauci] 341(14):1046-sa
Choosing the best initial therapy for HIV-1 infection [Clumeck] 341(25):1925-e
Combination therapy with efavirenz, nelfinavir, and nucleoside reverse-transcriptase inhibitors in children infected with human immunodeficiency virus type 1 [Starr & others] 341(25):1874*; [Clumeck] 341(25):1925-e
Efavirenz plus zidovudine and lamivudine, efavirenz plus indinavir, and indinavir plus zidovudine and lamivudine in the treatment of HIV-1 infection in adults [Staszewski & others] 341(25):1865*; [Clumeck] 341(25):1925-e
Effect of highly active antiretroviral therapy on thrombocytopenia in patients with HIV infection [Caso & others] 341(16):1239-c
Infants with CMV and HIV-1 [Rohrer & others] 341(19):1476-c
Maternal levels of plasma human immunodeficiency virus type 1 RNA and the risk of perinatal transmission [Garcia & others] 341(6):394*; [Rogers & Shaffer] 341(6):441-e; [Ioannidis & others] 341(22):1698-c
Maternal viral load and the risk of perinatal transmission of HIV-1 [Ioannidis & others] 341(22):1698-c
Mode of delivery and the risk of vertical transmission of HIV-1 [Landers & others] 341(3):205-c
Reducing the risk of maternal–infant transmission of HIV by attacking the virus [Rogers & Shaffer] 341(6):441-e
Risk factors for perinatal transmission of human immunodeficiency virus type 1 in women treated with zidovudine [Mofenson & others] 341(6):385*; [Rogers & Shaffer] 341(6):441-e; [Ioannidis & others] 341(22):1698-c

Antihypertensive Agents
Calcium-antagonist drugs [Abernethy & Schwartz] 341(19):1447-ra

Calcium-channel blockade and hypertension [Salpeter & others] 341(5):372-c

Antiinfective Agents, Fluoroquinolone

Decreased susceptibility of *Streptococcus pneumoniae* to fluoroquinolones in Canada [Chen & others] 341(4):233*; [Liñares & others] 341(20):1546-c

Fluoroquinolone resistance in *Streptococcus pneumoniae* [Liñares & others] 341(20):1546-c

Antiinflammatory Agents

Behçet's disease [Sakane & others] 341(17):1284-ra

Antiinflammatory Agents, Nonsteroidal

Gastrointestinal toxicity of nonsteroidal antiinflammatory drugs [Morgan & others] 341(18):1397-c

Antilipemic Agents

Drug treatment of lipid disorders [Knopp] 341(7):498-ra; [Dorn & others] 341(26):2020-c

Gemfibrozil for the secondary prevention of coronary heart disease in men with low levels of high-density lipoprotein cholesterol [Rubins & others] 341(6):410*

Antineoplastic Agents

Cancer during pregnancy [Resnik] 341(2):120-e

Chronic myeloid leukemia [Nash & Sawyers] 341(10):765-c

Common musculoskeletal tumors of childhood and adolescence [Arndt & Crist] 341(5):342-ra; [Mehta & others] 341(22):1701-c

A double-blind comparison of empirical oral and intravenous antibiotic therapy for low-risk febrile patients with neutropenia during cancer chemotherapy [Freifeld & others] 341(5):305*; [Finberg & Talcott] 341(5):362-e

Musculoskeletal tumors of childhood [Mehta & others] 341(22):1701-c

Oral versus intravenous empirical antimicrobial therapy for fever in patients with granulocytopenia who are receiving cancer chemotherapy [Kern & others] 341(5):312*; [Finberg & Talcott] 341(5):362-e

Antineoplastic Agents, Combined

Hepatic arterial infusion of chemotherapy after resection of hepatic metastases from colorectal cancer [Kemeny & others] 341(27):2039*

MGH Case Records (Case 24-1999): Neurologic disorder in a 65-year-old man after treatment of colon cancer [Recht & Primavera] 341(7):512-cpc

Treatment of high-risk cervical cancer [Pearcey & others] 341(9):695-c

Treatment of high-risk neuroblastoma with intensive chemotherapy, radiotherapy, autologous bone marrow transplantation, and 13-*cis*-retinoic acid [Matthay & others] 341(16):1165*

Antineoplastic Agents, Hormonal

Early androgen deprivation for prostate cancer? [Eisenberger & Walsh] 341(24):1837-e

Immediate hormonal therapy compared with observation after radical prostatectomy and pelvic lymphadenectomy in men with node-positive prostate cancer [Messing & others] 341(24):1781*; [Eisenberger & Walsh] 341(24):1837-e

Antiparasitic Agents

Treatment of intestinal parasites in immigrants [Mitre & others] 341(5):377-c

Antiparkinson Agents

Clozapine for drug-induced psychosis in Parkinson's disease [Brown & Friedman] 341(6):456-c

Antiphospholipid Syndrome

Anticoagulation for venous thromboembolism [Bucciarelli & others] 341(7):539-c

Antiprotozoal Agents

Miltefosine, an oral agent, for the treatment of Indian visceral leishmaniasis [Jha & others] 341(24):1795*; [Herwaldt] 341(24):1840-e

Miltefosine — the long-awaited therapy for visceral leishmaniasis? [Herwaldt] 341(24):1840-e

Antipsychotic Agents

Clozapine for drug-induced psychosis in Parkinson's disease [Brown & Friedman] 341(6):456-c

Antitubercular Agents

Obstetrical outcomes among women with extrapulmonary tuberculosis [Jana & others] 341(9):645*

Antiulcer Agents

Absence of benefit of eradicating *Helicobacter pylori* in patients with nonulcer dyspepsia [Talley & others] 341(15):1106*

Gastroesophageal reflux and adenocarcinoma of the esophagus [Nandurkar & others] 341(7):536-c

Gastrointestinal toxicity of nonsteroidal antiinflammatory drugs [Morgan & others] 341(18):1397-c

Antiviral Agents

The AIDS epidemic — considerations for the 21st century [Fauci] 341(14):1046-sa

New options for the prevention of influenza [Cox & Hughes] 341(18):1387-e

Use of the selective oral neuraminidase inhibitor oseltamivir to prevent influenza [Hayden & others] 341(18):1336*; [Cox & Hughes] 341(18):1387-e

Valacyclovir to prevent cytomegalovirus disease after renal transplantation [Shapiro & others] 341(12):921-c

Anus

A comparison of botulinum toxin and nitroglycerin ointment for chronic anal fissure [Vogel & others] 341(22):1701-c

A comparison of injections of botulinum toxin and topical nitroglycerin ointment for the treatment of chronic anal fissure [Brisinda & others] 341(2):65*, 341(8):624-x; [Hallett] 341(2):118-e; [Vogel & others] 341(22):1701-c

One man's poison — clinical applications of botulinum toxin [Hallett] 341(2):118-e

Aorta

Replacement of the aortic root in Marfan's syndrome [Bubb & others] 341(19):1473-c

Aorta, Thoracic

Isolated non-A, non-B dissection of the aortic arch [Pasic & others] 341(23):1775-c

Aortic Aneurysm

Isolated non-A, non-B dissection of the aortic arch [Pasic & others] 341(23):1775-c

Aortic Aneurysm, Thoracic

Replacement of the aortic root in Marfan's syndrome [Bubb & others] 341(19):1473-c

Aortic Valve

Aortic sclerosis — a window to the coronary arteries? [Carabello] 341(3):193-e

Aortic-valve sclerosis [Getchell & others] 341(24):1856-c

Association of aortic-valve sclerosis with cardiovascular mortality and morbidity in the elderly [Otto & others] 341(3):142*; [Carabello] 341(3):193-e; [Getchell & others] 341(24):1856-c

Aortic-Valve Stenosis

Aortic-valve sclerosis [Getchell & others] 341(24):1856-c

Apoptosis

Apoptosis and heart failure [Williams] 341(10):759-cibr

Transplantation of anergic histoincompatible bone marrow cells [de Carvalho Bittencourt & others] 341(14):1081-c

Tumor content of the antiapoptosis molecule survivin and recurrence of bladder cancer [Swana & others] 341(6):452-c

Appendicitis

Back to the basics [Fisk & others] 341(10):747-cps; [Sharma & others] 341(27):2099-c

Appendix

Back to the basics [Fisk & others [illegible] ps; [Sharma & others] 341(27):2099-c

Argipressin

Hormones and hemodynamics [illegible] he[illegible] hrier & Abraham] 341(8):577-ra

Arteriosclerosis

Drug treatment of lipid dis[illegible]rs [Kn[illegible] 498-ra; [Dorn & others] 341(26):2020-c

Arthritis
Oligoarthritis mediated by tumor-specific T lymphocytes in renal-cell carcinoma [Schultz & others] 341(4):290-c
Arthritis, Infectious
MGH Case Records (Case 38-1999): A 62-year-old woman with an infected right foot and aneurysmal dilatation of a femoral artery [Slaiby & others] 341(25):1913-cpc
Artifacts
Clinical consequences of electrocardiographic artifact mimicking ventricular tachycardia [Knight & others] 341(17):1270-br
Ascites
Caput medusae [Cohen] 341(6):419-icm
Ascitic Fluid
Effect of intravenous albumin on renal impairment and mortality in patients with cirrhosis and spontaneous bacterial peritonitis [Sort & others] 341(6):403*; [Bass] 341(6):443-c; [Patch & others] 341(23):1773-c
Intravenous albumin for spontaneous bacterial peritonitis in patients with cirrhosis [Bass] 341(6):443-e
Asphyxia Neonatorum
Markers of asphyxia and neonatal brain injury [Perlman] 341(5):364-e
Measurement of the urinary lactate:creatinine ratio for the early identification of newborn infants at risk for hypoxic–ischemic encephalopathy [Huang & others] 341(5):328*; [Perlman] 341(5):364-e
Aspirin
Reye's syndrome [Hall & others] 341(11):845-c
Association of American Medical Colleges
Support for academic medical centers — revisiting the 1997 Balanced Budget Act [Iglehart] 341(4):299-hpr
Asthma
Anti-IgE antibody therapy for asthma [Barnes] 341(26):2006-e
Treatment of allergic asthma with monoclonal anti-IgE antibody [Milgrom & others] 341(26):1966*; [Barnes] 341(26):2006-e
Atherosclerosis
Heart or head? [Gray & others] 341(19):1458-cps
Atorvastatin
Aggressive lipid-lowering therapy compared with angioplasty in stable coronary artery disease [Pitt & others] 341(2):70*; [Cohen & others] 341(24):1853-c
Atrial Fibrillation
Atrial arrhythmia in atrial septal defect [Conraads & others] 341(7):540-c
Atrial fibrillation in heart failure [Stevenson & Stevenson] 341(12):910-e
Cardioversion of atrial fibrillation [Manning & others] 341(17):1313-c
Dofetilide in patients with congestive heart failure and left ventricular dysfunction [Torp-Pedersen & others] 341(12):857*; [Stevenson & Stevenson] 341(12):910-e
Atrial Flutter
Atrial arrhythmia in atrial septal defect [Conraads & others] 341(7):540-c
Atrial Natriuretic Factor
Hormones and hemodynamics in heart failure [Schrier & Abraham] 341(8):577-ra
Attitude of Health Personnel
Caring for the dying — congressional mischief [Angell] 341(25):1923-e
Views of managed care [Brett & others] 341(8):616-c
Autistic Disorder
Lack of benefit of a single dose of synthetic human secretin in the treatment of autism and pervasive developmental disorder [Sandler & others] 341(24):1801*; [Volkmar] 341(24):1842-e
Lessons from secretin [Volkmar] 341(24):1842-e
Autoantibodies
Mechanism of intravenous immune globulin therapy [Spellberg & others] 341(1):57-c
A serologic marker of paraneoplastic limbic and brain-stem encephalitis in patients with testicular cancer [Debourdeau & others] 341(19):1475-c
Autoimmune Diseases
Alloimmune thrombocytopenia after organ transplantation [West & others] 341(20):1504-br
DNA vaccines [Freis & others] 341(21):1623-c
Mechanism of intravenous immune globulin therapy [Spellberg & others] 341(1):57-c
Autoimmunity
Molecular mimicry and autoimmunity [Albert & Inman] 341(27):2068-ra
Autonomic Nervous System Diseases
Back to the basics [Sharma & others] 341(27):2099-c

B

Bacillus anthracis
Anthrax [Dixon & others] 341(11):815-ra
Bacillus anthracis meningitis [Garcia & Jimenez] 341(11):814-icm
Bacterial Infections
Assessment of splenic function in familial asplenia [Feder & Pearson] 341(3):210-c
Effect of intravenous albumin on renal impairment and mortality in patients with cirrhosis and spontaneous bacterial peritonitis [Sort & others] 341(6):403*; [Bass] 341(6):443-e; [Patch & others] 341(23):1773-c
Intravenous albumin for spontaneous bacterial peritonitis in patients with cirrhosis [Bass] 341(6):443-e
Intravenous albumin in patients with cirrhosis and spontaneous bacterial peritonitis [Patch & others] 341(23):1773-c
Balanced Budget Act
Support for academic medical centers — revisiting the 1997 Balanced Budget Act [Iglehart] 341(4):299-hpr
Barrett's Esophagus
Barrett's esophagus with high-grade dysplasia [Ladabaum & McDonnell] 341(19):1439-icm
Gastroe-ophageal reflux and adenocarcinoma of the esophagus [Nandurkar & others] 341(7):536-c
Baths
Hot-tub therapy for type 2 diabetes mellitus [Hooper] 341(12):924-c
Battered Women
Domestic violence [Eisenstat & Bancroft] 341(12):886-ra
Behçet's Syndrome
Behçet's disease [Sakane & others] 341(17):1284-ra
Betamethasone
Antenatal glucocorticoid treatment and cystic periventricular leukomalacia in very premature infants [Baud & others] 341(16):1190*; [Fanaroff & Hack] 341(16):1229-e
Periventricular leukomalacia — prospects for prevention [Fanaroff & Hack] 341(16):1229-e
Beta-Thalassemia
The β-thalassemias [Olivieri] 341(2):99-ra, 341(18):1407-x
Successful treatment of severe thalassemia [Muretto & Angelucci] 341(2):92-icm
Bile Ducts
Magnetic resonance cholangiopancreatography [Barish & others] 341(4):258-ra
Biliary Tract Diseases
Magnetic resonance cholangiopancreatography [Barish & others] 341(4):258-ra
Pancreatic and biliary endoscopy [Brugge & Van Dam] 341(24):1808-ra
Biliary Tract Neoplasms
Biliary tract cancers [de Groen & others] 341(18):1368-ra
Bioethics
Medical and societal consequences of the Human Genome Project [Collins] 341(1):28-sa
Birth Injuries
Birth injury and method of delivery [Benedetti] 341(23):1758-e

Effect of mode of delivery in nulliparous women on neonatal intracranial injury [Towner & others] 341(23):1709*; [Benedetti] 341(23):1758-e

Bisoprolol
The effect of bisoprolol on perioperative mortality and myocardial infarction in high-risk patients undergoing vascular surgery [Poldermans & others] 341(24):1789*; [Lee] 341(24):1838-e
Reducing cardiac risk in noncardiac surgery [Lee] 341(24):1838-e

Bladder Neoplasms
Fluid intake and bladder cancer [Goldstein & others] 341(11):847-c
Tumor content of the antiapoptosis molecule survivin and recurrence of bladder cancer [Swana & others] 341(6):452-c

Blindness
Treatment of diabetic retinopathy [Ferris & others] 341(9):667-ra

Blood-Borne Pathogens
Prevalence of hepatitis C virus infection in the United States [Murphy & others] 341(27):2093-c
The prevalence of hepatitis C virus infection in the United States, 1988 through 1994 [Alter & others] 341(8):556*; [Murphy & others] 341(27):2093-c

Blood Cells
"Turning brain into blood" — clinical applications of stem-cell research in neurobiology and hematology [Moore] 341(8):605-cibr

Blood Donors
Hepatitis C infection in children [Jonas] 341(12):912-e
Prevalence and clinical outcome of hepatitis C infection in children who underwent cardiac surgery before the implementation of blood-donor screening [Vogt & others] 341(12):866*; [Jonas] 341(12):912-e
Prospective evaluation of a patient with *Trypanosoma cruzi* infection transmitted by transfusion [Leiby & others] 341(16):1237-c

Blood Glucose
Clinical features of neonates with hyperinsulinism [Hawdon & others] 341(9):701-c
Glucose transporters and insulin action — implications for insulin resistance and diabetes mellitus [Shepherd & Kahn] 341(4):248-ra

Bloodletting
Death of a president [Morens] 341(24):1845-on

Blood Preservation
Troponin T levels and abciximab therapy in unstable angina [Lev & others] 341(14):1084-c

Blood Pressure
Racial differences in the outcome of left ventricular dysfunction [Stolley & others] 341(4):287-c

Blood Substitutes
Transfusion medicine [Valeri & others] 341(2):124-c

Blood Transfusion
Hepatitis C infection in children [Jonas] 341(12):912-e
Prevalence and clinical outcome of hepatitis C infection in children who underwent cardiac surgery before the implementation of blood-donor screening [Vogt & others] 341(12):866*; [Jonas] 341(12):912-e
Prospective evaluation of a patient with *Trypanosoma cruzi* infection transmitted by transfusion [Leiby & others] 341(16):1237-c
Transfusion medicine [Valeri & others] 341(2):124-c

B Lymphocytes
A common B-cell precursor in composite lymphomas [Kerl & others] 341(10):764-c
Mechanism of intravenous immune globulin therapy [Spellberg & others] 341(1):57-c

Body Fluids
Hormones and hemodynamics in heart failure [Schrier & Abraham] 341(8):577-ra
Pulmonary epithelial sodium-channel dysfunction and excess airway liquid in pseudohypoaldosteronism [Kerem & others] 341(3):156*

Body-Mass Index
Body-mass index and mortality in a prospective cohort of U.S. adults [Calle & others] 341(15):1097*; [Williamson] 341(15):1140-e
Guidelines for healthy weight [Willett & others] 341(6):427-ra; [Thomas & others] 341(27):2097-c
The prevention of obesity [Williamson] 341(15):1140-e

Body Weight
Body-mass index and mortality in a prospective cohort of U.S. adults [Calle & others] 341(15):1097*; [Williamson] 341(15):1140-e
Effects of recombinant leptin therapy in a child with congenital leptin deficiency [Farooqi & others] 341(12):879-br; [Rosenbaum & Leibel] 341(12):913-e
Guidelines for healthy weight [Willett & others] 341(6):427-ra; [Thomas & others] 341(27):2097-c
The role of leptin in human physiology [Rosenbaum & Leibel] 341(12):913-e

Bone Density
Treatment of primary hyperparathyroidism [Utiger] 341(17):1301-e
A 10-year prospective study of primary hyperparathyroidism with or without parathyroid surgery [Silverberg & others] 341(17):1249*; [Utiger] 341(17):1301-e

Bone Diseases
Brown tumor in end-stage renal disease [Nassar & Ayus] 341(22):1652-icm

Bone Marrow Cells
"Turning brain into blood" — clinical applications of stem-cell research in neurobiology and hematology [Moore] 341(8):605-cibr

Bone Marrow Transplantation
Chronic myeloid leukemia [Nash & Sawyers] 341(10):765-c
Does bone marrow transplantation confer a normal life span? [Thomas] 341(1):50-e
Long-term survival after bone marrow transplantation [Oki & others] 341(18):1394-c
Long-term survival and late deaths after allogeneic bone marrow transplantation [Socié & others] 341(1):14*; [Thomas] 341(1):50-e; [Oki & others] 341(18):1394-c
Successful treatment of severe thalassemia [Muretto & Angelucci] 341(2):92-icm
Transplantation of anergic histoincompatible bone marrow cells [de Carvalho Bittencourt & others] 341(14):1081-c
Treatment of high-risk neuroblastoma with intensive chemotherapy, radiotherapy, autologous bone marrow transplantation, and 13-*cis*-retinoic acid [Matthay & others] 341(16):1165*

Bone Neoplasms
Common musculoskeletal tumors of childhood and adolescence [Arndt & Crist] 341(5):342-ra; [Mehta & others] 341(22):1701-c

Book Reviews: Anesthesia and Critical Care
Early Breast Cancer: From screening to multidisciplinary management (Morgan & others) [Wagner] 341(13):1007-bkrev
The Back Pain Revolution (Waddell) [Shekelle] 341(7):545-bkrev

Book Reviews: Biomedical Science
Antimicrobial Therapy and Vaccines (Yu & others) [Lerner & Brown] 341(10):771-bkrev
Gastrointestinal Oncology (Benson) [Schrag] 341(16):1245-bkrev
Genetic Testing for Alzheimer Disease: Ethical and clinical issues (Post & Whitehouse) [Clarfield] 341(15):1160-bkrev
Microbes and Malignancy: Infections as a cause of human cancer (Parsonnet) [Schwartz] 341(21):1628-bkrev
Molecular Biology in Reproductive Medicine (Fauser & others) [Trudeau] 341(8):619-bkrev
The Society of Cells: Cancer and control of cell proliferation (Sonnenschein & Soto) [Prehn] 341(1):63-bkrev
Viral Hepatitis: Diagnosis, therapy, and prevention (Specter) [Kew] 341(10):770-bkrev

Book Reviews: CD-ROMs

Clinical Examination on CD-ROM (Epstein & others) [Mimouni & Blumenthal] 341(4):295-bkrev

Hooke's Micrographia (Gordon) 341(6):[illegible]8-bkrev

Book Reviews: Education, History, Biography, and Public Press

Against the Odds: Blacks in the profession of medicine in the United States (Watson) [Fullilove] 341(19):1480-bkrev

Behavioral Genetics: The clash of culture and biology (Carson & Rotherin) [Harris] 341(27):2102-bkrev

The Birth of the Cell (Harris) [Slonecker] 341(17):1319-bkrev

Black Psychiatrists and American Psychiatry (Spurlock) [Allen] 341(5):379-bkrev

Blood Feuds: AIDS, blood, and the politics of medical disaster (Feldman & Bayer) [Curran] 341(21):1627-bkrev

Contagion and Confinement: Controlling tuberculosis along the Skid Road (Lerner) [Wlodarczyk] 341(6):459-bkrev

Contracting a Cure: Patients, healers, and the law in early modern Bologna (Pomata) [Ratzan] 341(11):853-bkrev

A Cursing Brain? The histories of Tourette syndrome (Kushner) [Goetz] 341(5):379-bkrev

The Elusive Magic Bullet: The search for the perfect drug (Mann) [Swann] 341(17):1320-bkrev

The Genesis of Surgical Anesthesia (Bergman) [Pernick] 341(6):458-bkrev

Hippocrates (Jouanna) [Huth] 341(23):1776-bkrev

How Scientists Explain Disease (Thagard) [Howell] 341(17):1319-bkrev

Influenza 1918: The worst epidemic in American history (Iezzoni) [Hostetter] 341(9):703-bkrev

Louis Pasteur (Debré) [Summers] 341(23):1777-bkrev

Mending Bodies, Saving Souls: A history of hospitals (Risse) [Ferngren] 341(19):1480-bkrev

The Nazi War on Cancer (Proctor) [Micozzi] 341(5):380-bkrev

NO: A novel (Djerassi) [Charon] 341(2):133-bkrev

The Plutonium Files: America's secret medical experiments in the Cold War (Welsome) [Washington] 341(25):1941-bkrev

The Story of Interferon: The ups and downs in the life of a scientist (Cantell) [Borden] 341(9):703-bkrev

Therapy's Delusions: The myth of the unconscious and the exploitation of today's walking worried (Watters & Ofshe) [Blacher] 341(2):133-bkrev

Time to Heal: American medical education from the turn of the century to the era of managed care (Ludmerer) [Kassirer] 341(25):1939-bkrev

The White Life (Stein) [Charon] 341(2):133-bkrev

Book Reviews: Health Policy

Beyond Consent: Seeking justice in research (Kahn & others) [Benatar] 341(22):1705-bkrev

Enhancing Human Traits: Ethical and social implications (Parens) [Hirschhorn] 341(27):2101-bkrev

For the Sake of Children: The social organization of responsibility in the hospital and the home (Heimer & Staffen) [Todres] 341(8):620-bkrev

Germ-Line Intervention and Our Responsibilities to Future Generations (Agius & others) [Shapiro] 341(27):2101-bkrev

Managed Care and the Inner City: The uncertain promise for providers, plans, and communities (Andrulis & Carrier) [Schiff & Cahn] 341(25):1940-bkrev

Ownership of the Human Body: Philosophical considerations on the use of the human body and its parts in healthcare (ten Have & others) [Cherry] 341(2):132-bkrev

State Medical Boards and the Politics of Public Protection (Ameringer) [Dans] 341(19):1481-bkrev

Book Reviews: Medicine

AIDS Therapy (Dolin & others) [Clumeck] 341(9):704-bkrev

An Illustrated Guide to Skin Lymphoma (Cerroni & others) [McNutt] 341(1):62-bkrev

Breast Cancer: Molecular genetics, pathogenesis, and therapeutics (Bowcock) [Chodosh] 341(16):1244-bkrev

Chesley's Hypertensive Disorders in Pregnancy (Lindheimer & others) [Pipkin] 341(18):1402-bkrev

Clinical Cardiology in the Elderly (Chesler) [Pemberton] 341(12):926-bkrev

Clinical Management of Bladder Cancer (Hall) [Lytton] 341(26):2023-bkrev

Clinical Trials in Cardiovascular Disease: A companion to "Braunwald's Heart Disease" (Hennekens) [Starobin] 341(12):927-bkrev

Diagnosis and Treatment of Aortic Diseases (Nienaber & Fattori) [Porter] 341(18):1403-bkrev

Fishman's Pulmonary Diseases and Disorders. 3rd ed. (Fishman & others) [Torres & Bauer] 341(11):855-bkrev

Hemangiomas and Vascular Malformations of the Head and Neck (Waner & Suen) [Drolet] 341(20):1555-bkrev

Infections and Human Cancers (Newton & others) [Schwartz] 341(21):1628-bkrev

Insulin Resistance: The metabolic syndrome X (Reaven & Laws) [Flier] 341(18):1402-bkrev

New Ways to Care for Older People: Building systems based on evidence (Calkins & others) [Hamann] 341(15):1159-bkrev

Oxford Textbook of Clinical Hepatology. 2nd ed. (Bircher & others) [Gerbes] 341(10):770-bkrev

Pituitary Disorders: Comprehensive management (Krisht & Tindall) [Hadden] 341(4):296-bkrev

Textbook of Prostate Cancer: Pathology, diagnosis, and treatment (Kaisary & others) [Humphrey] 341(13):1008-bkrev

Thyroid Cancer (Fagin) [Pacini] 341(26):2023-bkrev

Tourette's Syndrome — Tics, obsessions, compulsions: developmental psychopathology and clinical care (Leckman & Cohen) [Coffey] 341(14):1087-bkrev

Urology for Primary Care Physicians (Nseyo & others) [Resnick] 341(26):2024-bkrev

Viral Hepatitis. 2nd ed. (Zuckerman & Thomas) [Prince] 341(21):1627-bkrev

Book Reviews: Miscellaneous

Textbook of Malignant Haematology (Degos & others) [Raimondi] 341(1):62-bkrev

Book Reviews: Neurology and Psychiatry

Assessment of Neuropsychological Functions in Psychiatric Disorders (Calev) [Patterson] 341(24):1860-bkrev

Bipolar Disorders: Clinical course and outcome (Goldberg & Harrow) [Akiskal] 341(24):1861-bkrev

Care of the Psyche: A history of psychological healing (Jackson) [Spiro] 341(24):1860-bkrev

Diabetic Neuropathy. 2nd ed. (Dyck & Thomas) [Rendell] 341(7):546-bkrev

Efficacy and Cost-Effectiveness of Psychotherapy (Spiegel) [Appelbaum] 341(14):1088-bkrev

Genetic Instabilities and Hereditary Neurological Diseases (Wells & Warren) [Harrington] 341(20):1554-bkrev

Genetics of Cerebrovascular Disease (Alberts) [Iadecola] 341(3):216-bkrev

The Gliomas (Berger & Wilson) [Cairncross] 341(20):1554-bkrev

McAlpine's Multiple Sclerosis. 3rd ed. (Compston & others) [Filippi] 341(3):215-bkrev

Parkinson's Disease: The treatment options (LeWitt & Oertel) [Hauser] 341(15):1159-bkrev

Postpartum Mood Disorders (Miller) [Yonkers] 341(8):619-bkrev

Psychiatry in the New Millennium (Weissman & others) [Rapoport] 341(24):1859-bkrev

Trichotillomania (Stein & others) [Swedo] 341(14):1087-bkrev

Book Reviews: Pathology

Comprehensive Management of Head and Neck Tumors (Thawley & others) [Ridge] 341(13):1007-bkrev

Book Reviews: Pediatrics

Developmental–Behavioral Pediatrics. 3rd ed. (Levine & others) [Yogman] 341(4):295-bkrev

Pediatric AIDS: The challenge of HIV infection in infants, children, and adolescents. 3rd ed. (Pizzo & Wilfert) [Embree] 341(9):705-bkrev

Book Reviews: Pharmacology and Substance Abuse

Marihuana and Medicine (Nahas & others) [Benson] 341(11):854-bkrev

Book Reviews: Public Health and Environmental and Occupational Medicine
Health, Civilization, and the State: A history of public health from ancient to modern times (Porter) [Erlen] 341(23): 1778-bkrev
Humanitarian Crises: The medical and public health response (Leaning & others) [Lyon] 341(22):1706-bkrev
Book Reviews: Surgery
Breast Cancer (Roses) [Blijham] 341(16):1245-bkrev
Minimally Invasive Cardiac Surgery (Cohen & others) [Bonchek] 341(12):926-bkrev
Surgical Disorders of the Peripheral Nerves (Birch & others) [Leffert] 341(7):545-bkrev
Transplantation (Ginns & others) [Shumway] 341(22): 1705-bkrev
Botulinum Toxins
A comparison of botulinum toxin and nitroglycerin ointment for chronic anal fissure [Vogel & others] 341(22):1701-c
A comparison of injections of botulinum toxin and topical nitroglycerin ointment for the treatment of chronic anal fissure [Brisinda & others] 341(2):65*, 341(8):624-x; [Hallett] 341(2):118-e; [Vogel & others] 341(22):1701-c
One man's poison — clinical applications of botulinum toxin [Hallett] 341(2):118-e
Botulinum Toxin Type A
A comparison of injections of botulinum toxin and topical nitroglycerin ointment for the treatment of chronic anal fissure [Brisinda & others] 341(2):65*, 341(8):624-x; [Hallett] 341(2):118-e, [Vogel & others] 341(22):1701-c
One man's poison — clinical applications of botulinum toxin [Hallett] 341(2):118-e
Brain
Clinical problem-solving: a balancing act [Ho & others] 341(2):129-c
Cystic lymphoma of the brain [Keller & Greco] 341(3):163-icm
Immunologic treatment of Alzheimer's disease [Blass] 341(22): 1694-cibr
Bacillus anthracis meningitis [Garcia & Jimenez] 341(11): 814-icm
Transient acute depression induced by high-frequency deep-brain stimulation [Bezerra & others] 341(13):1003-c
Brain Abscess
Clinical problem-solving: a balancing act [Ho & others] 341(2):129-c
Brain Diseases
MGH Case Records (Case 24-1999): Neurologic disorder in a 65-year-old man after treatment of colon cancer [Recht & Primavera] 341(7):512-cpc
Brain Injuries
Blood transfusions in critical care [Pilla & others] 341(2): 123-c
Markers of asphyxia and neonatal brain injury [Perlman] 341(5):364-e
Brain Neoplasms
Cystic lymphoma of the brain [Keller & Greco] 341(3):163-icm
Prophylactic cranial irradiation and small-cell lung cancer [Carney] 341(7):524-e
Prophylactic cranial irradiation for patients with small-cell lung cancer in complete remission [Aupérin & others] 341(7): 476*; [Carney] 341(7):524-e
Brain Stem
Neurologic complications in children with enterovirus 71 infection [Huang & others] 341(13):936*; [Dolin] 341(13): 984-e
A serologic marker of paraneoplastic limbic and brain-stem encephalitis in patients with testicular cancer [Debourdeau & others] 341(19):1475-c
Breast Neoplasms
Radial scars and breast cancer [Mokbel & others] 341(3): 210-c
Treatment of ductal carcinoma in situ [Vicini & others] 341(13):998-c
Use of alternative medicine by women with breast cancer [Ernst & others] 341(15):1155-c
Brief Report
Alloimmune thrombocytopenia after organ transplantation [West & others] 341(20):1504-br
Clinical consequences of electrocardiographic artifact mimicking ventricular tachycardia [Knight & others] 341(17): 1270-br
Donor-derived acute promyelocytic leukemia in a liver-transplant recipient [Bodó & others] 341(11):807-br
Effects of recombinant leptin therapy in a child with congenital leptin deficiency [Farooqi & others] 341(12):879-br; [Rosenbaum & Leibel] 341(12):913-e
Hypoglycemia due to an insulin-secreting small-cell carcinoma of the cervix [Seckl & others] 341(10):733-br; [Le Roith] 341(10):757-e
Leuprolide acetate therapy in luteinizing hormone–dependent Cushing's syndrome [Lacroix & others] 341(21):1577-br
Leydig-cell tumors caused by an activating mutation of the gene encoding the luteinizing hormone receptor [Liu & others] 341(23):1731-br; [Brunner & Otten] 341(23):1763-e
Molecular diagnosis of the inherited long-QT syndrome in a woman who died after near-drowning [Ackerman & others] 341(15):1121-br
Transplacental transmission of natural-killer-cell lymphoma [Catlin & others] 341(2):85-br; [Resnik] 341(2):120-e; [Carosella & others] 341(25):1937-c
Bronchial Neoplasms
Spinal epidural lipomatosis in a patient with the ectopic corticotropin syndrome [Koch & others] 341(18):1399-c
Bronchiolitis Obliterans
The mechanism of respiratory failure in paraneoplastic pemphigus [García-Río & others] 341(11):848-c
Bronchitis
Fluoroquinolone resistance in *Streptococcus pneumoniae* [Liñares & others] 341(20):1546-c
Brown–Séquard Syndrome
Horner's syndrome [Lewis & Firlik] 341(1):57-c
Bulimia
Eating disorders [Mehler & others] 341(8):614-c
Bupropion
Smoking cessation [Hughes & others] 341(8):610-c

C

Caffeine
Caffeine — filtering the facts [Eskenazi] 341(22):1688-e
Maternal serum paraxanthine, a caffeine metabolite, and the risk of spontaneous abortion [Klebanoff & others] 341(22): 1639*; [Eskenazi] 341(22):1688-e
Calcinosis
Aortic sclerosis — a window to the coronary arteries? [Carabello] 341(3):193-e
Aortic-valve sclerosis [Getchell & others] 341(24):1856-c
Association of aortic-valve sclerosis with cardiovascular mortality and morbidity in the elderly [Otto & others] 341(3):142*; [Carabello] 341(3):193-e; [Getchell & others] 341(24): 1856-c
Ultrasound therapy for calcific tendinitis of the shoulder [Chaudhry & others] 341(16):1237-c
Calcium
Case 9-1999: Wegener's granulomatosis [Barzel & Schwartz] 341(7):541-c
A comparison of calcium, vitamin D, or both for nutritional rickets in Nigerian children [Thacher & others] 341(8): 563*; [Bishop] 341(8):602-e
Nutritional rickets [Thacher] 341(8):576-icm
Reducing calcium overload in the ischemic brain [Zipfel & others] 341(20):1543-cibr

Rickets today — children still need milk and sunshine [Bishop] 341(8):602-e

Calcium-Channel Blockers
Calcium-antagonist drugs [Abernethy & Schwartz] 341(19): 1447-ra
Calcium-channel blockade and hypertension [Salpeter & others] 341(5):372-c

Campylobacter Infections
MGH Case Records (Case 39-1999): A 74-year-old woman with acute, progressive paralysis after diarrhea for one week [Ropper & others] 341(26):1996-cpc

Campylobacter jejuni
MGH Case Records (Case 39-1999): A 74-year-old woman with acute, progressive paralysis after diarrhea for one week [Ropper & others] 341(26):1996-cpc

Candidiasis
Liposomal amphotericin B for fever and neutropenia [Fischer & others] 341(15):1152-c

Caput Medusae
Caput medusae [Cohen] 341(6):419-icm

Carbonated Beverages
More on deglutition syncope [Carey & others] 341(17): 1316-c

Carbon Dioxide
A mechanism of central sleep apnea in patients with heart failure [Javaheri] 341(13):949*; [Cherniack] 341(13):985-e

Carcinoid Tumor
Carcinoid tumors [Kema & others] 341(6):453-c
Spinal epidural lipomatosis in a patient with the ectopic corticotropin syndrome [Koch & others] 341(18):1399-c

Carcinoma
Treatment of high-risk cervical cancer [Pearcey & others] 341(9):695-c

Carcinoma, Basal-Cell
Preliminary observations on the use of topical tazarotene to treat basal-cell carcinoma [Peris & others] 341(23):1767-c

Carcinoma, Hepatocellular
The rising incidence of hepatocellular carcinoma [Kaczynski & others] 341(6):451-c

Carcinoma, Infiltrating Duct
Treatment of ductal carcinoma in situ [Vicini & others] 341(13):998-c

Carcinoma, Non-Small-Cell Lung
Racial differences in the treatment of early-stage lung cancer [Bach & others] 341(16):1198-sa; [King & Brunetta] 341(16): 1231-e
Racial disparity in rates of surgery for lung cancer [King & Brunetta] 341(16):1231-e

Carcinoma, Renal-Cell
Oligoarthritis mediated by tumor-specific T lymphocytes in renal-cell carcinoma [Schultz & others] 341(4):290-c

Carcinoma, Small-Cell
Hypoglycemia due to an insulin-secreting small-cell carcinoma of the cervix [Seckl & others] 341(10):733-br; [Le Roith] 341(10):757-c
Prophylactic cranial irradiation and small-cell lung cancer [Carney] 341(7):524-e
Prophylactic cranial irradiation for patients with small-cell lung cancer in complete remission [Aupérin & others] 341(7): 476*; [Carney] 341(7):524-e
Tumor-induced hypoglycemia [Le Roith] 341(10):757-e

Carcinoma, Transitional-Cell
Tumor content of the antiapoptosis molecule survivin and recurrence of bladder cancer [Swana & others] 341(6): 452-c

Carcinoma in Situ
Carcinoma of the corneoscleral limbus in a patient treated with cyclosporine after heart transplantation [Touzeau & others] 341(5):374-c
Treatment of ductal carcinoma in situ [Vicini & others] 341(13):998-c

Cardiac Surgical Procedures
Hepatitis C infection in children [Jonas] 341(12):912-e
Prevalence and clinical outcome of hepatitis C infection in children who underwent cardiac surgery before the implementation of blood-donor screening [Vogt & others] 341(12): 866*; [Jonas] 341(12):912-e

Cardiac Tamponade
Long-term follow-up of idiopathic chronic pericardial effusion [Sagristà-Sauleda & others] 341(27):2054*

Cardiomyopathy, Congestive
Heart in the heart [Schuler & Dissmann] 341(14):1045-icm
Missense mutations in the rod domain of the lamin A/C gene as causes of dilated cardiomyopathy and conduction-system disease [Fatkin & others] 341(23):1715*; [Graham & Owens] 341(23):1759-e
Pathogenesis of inherited forms of dilated cardiomyopathy [Graham & Owens] 341(23):1759-e

Cardiomyopathy, Hypertrophic
Late-onset hypertrophic cardiomyopathy caused by a mutation in the cardiac troponin T gene [Elliott & others] 341(24):1855-c
Myocardial bridging in children with hypertrophic cardiomyopathy [Mohiddin & others] 341(4):288-c
Pathogenesis of inherited forms of dilated cardiomyopathy [Graham & Owens] 341(23):1759-e
Subaortic obstruction after sildenafil in a patient with hypertrophic cardiomyopathy [Stauffer & others] 341(9):700-c

Cardiopulmonary Resuscitation
Active compression–decompression cardiopulmonary resuscitation [Callaham & others] 341(23):1770-c
Amiodarone for resuscitation after out-of-hospital cardiac arrest due to ventricular fibrillation [Kudenchuk & others] 341(12):871*
A comparison of standard cardiopulmonary resuscitation and active compression–decompression resuscitation for out-of-hospital cardiac arrest [Plaisance & others] 341(8):569*, 341(23):1770-x; [Callaham & others] 341(23):1770-c
Insertion of femoral-vein catheters for practice by medical house officers during cardiopulmonary resuscitation [Kaldjian & others] 341(27):2088-on

Cardiovascular Diseases
Alcohol for stroke prevention? [Hommel & Jaillard] 341(21): 1605-e
Aortic sclerosis — a window to the coronary arteries? [Carabello] 341(3):193-e
Aortic-valve sclerosis [Getchell & others] 341(24):1856-c
Association of aortic-valve sclerosis with cardiovascular mortality and morbidity in the elderly [Otto & others] 341(3):142*; [Carabello] 341(3):193-e; [Getchell & others] 341(24): 1856-c
Calcium-antagonist drugs [Abernethy & Schwartz] 341(19): 1447-ra
Calcium-channel blockade and hypertension [Salpeter & others] 341(5):372-c
Drug treatment of lipid disorders [Knopp] 341(7):498-ra; [Dorn & others] 341(26):2020-c
The effect of bisoprolol on perioperative mortality and myocardial infarction in high-risk patients undergoing vascular surgery [Poldermans & others] 341(24):1789*; [Lee] 341(24): 1838-e
Folic acid fortification [Oakley & others] 341(12):922-c
Lack of efficacy of transdermal nicotine in smoking cessation [Joseph & Antonnucio] 341(15):1157-c
Reducing cardiac risk in noncardiac surgery [Lee] 341(24): 1838-e

Career Mobility
Mission critical — integrating clinician-educators into academic medical centers [Levinson & Rubenstein] 341(11):840-sb

Care Givers
Assistance from family members, friends, paid care givers, and volunteers in the care of terminally ill patients [Emanuel & others] 341(13):956-sa

Long-term care at home [Kirkpatrick & others] 341(13): 1004-c

Carotene

"Tomatophagia" and iron-deficiency anemia [Marinella] 341(1):60-c

Cartilage Diseases

MGH Case Records (Case 32-1999): A 44-year-old man with tracheal narrowing and respiratory stridor [Braman & others] 341(17):1292-cpc

Case Records of the Massachusetts General Hospital

Case 1-1999: Acute hemorrhagic leukoencephalitis [Nachamkin & others] 341(17):1314-c

Case 9-1999: Wegener's granulomatosis [Barzel & Schwartz] 341(7):541-c

Case 23-1999: infantile pulmonary tuberculosis [Kashyap & others] 341(24):1857-c

MGH Case Records (Case 20-1999): A 16-year-old girl with fever, rash, and severe ocular disease [Schaller & others] 341(2): 110-cpc, 341(11):856-x; [Piette & others] 341(23):1774-c

MGH Case Records (Case 21-1999): A 69-year-old man with exposure to talc and a pulmonary mass [Spivack & Mark] 341(3):182-cpc

MGH Case Records (Case 22-1999): A 68-year-old woman with multiple myeloma, diabetes mellitus, and an inflamed eye [Kelley & Wu] 341(4):265-cpc

MGH Case Records (Case 23-1999): A 10-month-old girl with fever, upper-lobe pneumonia, and a pleural effusion [Husson & Mark] 341(5):353-cpc; [Kashyap & others] 341(24):1857-c

MGH Case Records (Case 24-1999): Neurologic disorder in a 65-year-old man after treatment of colon cancer [Recht & Primavera] 341(7):512-cpc

MGH Case Records (Case 25-1999): A 16-year-old boy with recurrent abdominal pain [Watkins & others] 341(8):593-cpc

MGH Case Records (Case 26-1999): A three-week-old girl with pyloric stenosis and an unexpected operative finding [Lund & Compton] 341(9):679-cpc

MGH Case Records (Case 27-1999): An 82-year-old woman with numerous chronic disorders and a recent febrile illness [Lew & Graeme-Cook] 341(11):827-cpc

MGH Case Records (Case 28-1999): A 68-year-old woman with rapidly progressive dementia and a gait disorder [Shinobu & Frosch] 341(12):901-cpc

MGH Case Records (Case 29-1999): A 34-year-old woman with one cystic lesion in each lung [Kornfeld & Mark] 341(13):974-cpc

MGH Case Records (Case 30-1999): An 86-year-old man with gastrointestinal bleeding and small-bowel obstruction [Nompleggi & Dong] 341(14):1063-cpc

MGH Case Records (Case 31-1999): A 33-year-old man with wide-complex tachycardia and a left ventricular mass [Greenberg & Aretz] 341(16):1217-cpc

MGH Case Records (Case 32-1999): A 44-year-old man with tracheal narrowing and respiratory stridor [Braman & others] 341(17):1292-cpc

MGH Case Records (Case 33-1999): A 57-year-old woman with a pulmonary mass [Pugatch & Mark] 341(18):1379-cpc

MGH Case Records (Case 34-1999): A 37-year-old woman with liver disease and recurrent diarrhea [Saltzman & Compton] 341(20):1530-cpc

MGH Case Records (Case 35-1999): A five-month-old girl with coffee-grounds vomitus [Hardy & Keel] 341(21): 1597-cpc

MGH Case Records (Case 36-1999): A 32-day-old girl with a retroperitoneal mass [Hendren & Mark] 341(22):1680-cpc

MGH Case Records (Case 37-1999): A 72-year-old woman with a prosthetic aortic valve and intracranial hemorrhage [Halperin & others] 341(24):1829-cpc

MGH Case Records (Case 38-1999): A 62-year-old woman with an infected right foot and aneurysmal dilatation of a femoral artery [Slaiby & others] 341(25):1913-cpc

MGH Case Records (Case 39-1999): A 74-year-old woman with acute, progressive paralysis after diarrhea for one week [Ropper & others] 341(26):1996-cpc

MGH Case Records (Case 40-1999): A four-month-old girl with chronic cyanosis and diffuse pulmonary infiltrates [Boyce & Mark] 341(27):2075-cpc

Catheterization

MGH Case Records (Case 38-1999): A 62-year-old woman with an infected right foot and aneurysmal dilatation of a femoral artery [Slaiby & others] 341(25):1913-cpc

Catheterization, Peripheral

Insertion of femoral-vein catheters for practice by medical house officers during cardiopulmonary resuscitation [Kaldjian & others] 341(27):2088-on

Cecum

Management of acute colonic pseudo-obstruction [Laine] 341(3):192-e

Cefotaxime

Effect of intravenous albumin on renal impairment and mortality in patients with cirrhosis and spontaneous bacterial peritonitis [Sort & others] 341(6):403*; [Bass] 341(6):443-e; [Patch & others] 341(23):1773-c

Endocarditis due to *Streptococcus mitis* with high-level resistance to penicillin and cefotaxime [Lonks & others] 341(16): 1239-c

Intravenous albumin in patients with cirrhosis and spontaneous bacterial peritonitis [Patch & others] 341(23):1773-c

Celiac Disease

MGH Case Records (Case 34-1999): A 37-year-old woman with liver disease and recurrent diarrhea [Saltzman & Compton] 341(20):1530-cpc

Cell Transformation, Neoplastic

Donor-derived acute promyelocytic leukemia in a liver-transplant recipient [Bodó & others] 341(11):807-br

Cellulitis

Deaths related to liposuction [Ginsberg & others] 341(13): 1000-c

MGH Case Records (Case 22-1999): A 68-year-old woman with multiple myeloma, diabetes mellitus, and an inflamed eye [Kelley & Wu] 341(4):265-cpc

Cephalosporin Resistance

Endocarditis due to *Streptococcus mitis* with high-level resistance to penicillin and cefotaxime [Lonks & others] 341(16): 1239-c

Cerebral Aneurysm

Risks and benefits of screening for intracranial aneurysms in first-degree relatives of patients with sporadic subarachnoid hemorrhage [The Magnetic Resonance Angiography in Relatives of Patients with Subarachnoid Hemorrhage Study Group] 341(18):1344*

Cerebral Anoxia

Markers of asphyxia and neonatal brain injury [Perlman] 341(5):364-e

Measurement of the urinary lactate:creatinine ratio for the early identification of newborn infants at risk for hypoxic–ischemic encephalopathy [Huang & others] 341(5):328*; [Perlman] 341(5):364-e

Cerebral Cortex

Case 1-1999: Acute hemorrhagic leukoencephalitis [Nachamkin & others] 341(17):1314-c

MGH Case Records (Case 28-1999): A 68-year-old woman with rapidly progressive dementia and a gait disorder [Shinobu & Frosch] 341(12):901-cpc

Cerebral Hemorrhage

Birth injury and method of delivery [Benedetti] 341(23):1758-e

Effect of mode of delivery in nulliparous women on neonatal intracranial injury [Towner & others] 341(23):1709*; [Benedetti] 341(23):1758-e

Light-to-moderate alcohol consumption and the risk of stroke among U.S. male physicians [Berger & others] 341(21):1557*; [Hommel & Jaillard] 341(21):1605-e

Cerebral Ischemia
Alcohol for stroke prevention? [Hommel & Jaillard] 341(21): 1605-c
Light-to-moderate alcohol consumption and the risk of stroke among U.S. male physicians [Berger & others] 341(21):1557*; [Hommel & Jaillard] 341(21):1605-c
Markers of asphyxia and neonatal brain injury [Perlman] 341(5):364-c
Measurement of the urinary lactate:creatinine ratio for the early identification of newborn infants at risk for hypoxic–ischemic encephalopathy [Huang & others] 341(5):328*; [Perlman] 341(5):364-c
Reducing calcium overload in the ischemic brain [Zipfel & others] 341(20):1543-cibr
Tissue plasminogen activator for acute ischemic stroke [Caplan & others] 341(16):1240-c

Cerebral Ischemia, Transient
Lack of evidence of an association between mitral-valve prolapse and stroke in young patients [Gilon & others] 341(1): 8*; [Nishimura & McGoon] 341(1):48-c

Cerebral Palsy
Estimating the risk of cerebral palsy after assisted conceptions [Blickstein & Weissman] 341(17):1313-c

Cerebrovascular Disorders
Alcohol for stroke prevention? [Hommel & Jaillard] 341(21): 1605-c
Heart or head? [Gray & others] 341(19):1458-cps
Lack of evidence of an association between mitral-valve prolapse and stroke in young patients [Gilon & others] 341(1): 8*; [Nishimura & McGoon] 341(1):48-c
Light-to-moderate alcohol consumption and the risk of stroke among U.S. male physicians [Berger & others] 341(21):1557*; [Hommel & Jaillard] 341(21):1605-c
Reducing calcium overload in the ischemic brain [Zipfel & others] 341(20):1543-cibr
Tissue plasminogen activator for acute ischemic stroke [Caplan & others] 341(16):1240-c

Cervix Neoplasms
Hypoglycemia due to an insulin-secreting small-cell carcinoma of the cervix [Seckl & others] 341(10):733-br; [Le Roith] 341(10):757-c
Pernicious papillomavirus infection [Burk] 341(22):1687-c
Treatment of high-risk cervical cancer [Pearcey & others] 341(9):695-c
Tumor-induced hypoglycemia [Le Roith] 341(10):757-c
Type-specific persistence of human papillomavirus DNA before the development of invasive cervical cancer [Wallin & others] 341(22):1633*; [Burk] 341(22):1687-c

Cesarean Section
Birth injury and method of delivery [Benedetti] 341(23): 1758-c
Effect of mode of delivery in nulliparous women on neonatal intracranial injury [Towner & others] 341(23):1709*; [Benedetti] 341(23):1758-c
Mode of delivery and the risk of vertical transmission of HIV-1 [Landers & others] 341(3):205-c
The risks of lowering the cesarean-delivery rate [DeMott & others] 341(1):53-c

Chagas' Disease
Prospective evaluation of a patient with *Trypanosoma cruzi* infection transmitted by transfusion [Leiby & others] 341(16): 1237-c

Chest Pain
Chest pain with a surprising course [Thomas & others] 341(15): 1134-cps, 341(25):1944-x
Heart or head? [Gray & others] 341(19):1458-cps
Misunderstandings about the effects of race and sex on physicians' referrals for cardiac catheterization [Schwartz & others] 341(4):279-sb; [Helft & others] 341(4):285-c; [Grima & others] 341(26):2021-c
Race, sex, and physicians' referrals for cardiac catheterization [Helft & others] 341(4):285-c

Chewing Gum
The energy expended in chewing gum [Levine & others] 341(27):2100-c

Cheyne–Stokes Respiration
Apnea and periodic breathing during sleep [Cherniack] 341(13):985-c

Child Development
Maternal thyroid deficiency during pregnancy and subsequent neuropsychological development of the child [Haddow & others] 341(8):549*; [Utiger] 341(8):601-c; [Herzmann & others] 341(26):2015-c

Child Development Disorders, Pervasive
Lack of benefit of a single dose of synthetic human secretin in the treatment of autism and pervasive developmental disorder [Sandler & others] 341(24):1801*; [Volkmar] 341(24): 1842-c
Lessons from secretin [Volkmar] 341(24):1842-c

Child Nutrition
A comparison of calcium, vitamin D, or both for nutritional rickets in Nigerian children [Thacher & others] 341(8): 563*; [Bishop] 341(8):602-c
Nutritional rickets [Thacher] 341(8):576-icm
Rickets today — children still need milk and sunshine [Bishop] 341(8):602-c

Chiropractic
A comparison of osteopathic spinal manipulation with standard care for patients with low back pain [Andersson & others] 341(19):1426*; [Howell] 341(19):1465-c
The paradox of osteopathy [Howell] 341(19):1465-c

Chloramines
Severe lung injury after exposure to chloramine gas from household cleaners [Tanen & others] 341(11):848-c

Cholangiography
Magnetic resonance cholangiopancreatography [Barish & others] 341(4):258-ra

Cholangiopancreatography, Endoscopic Retrograde
Magnetic resonance cholangiopancreatography [Barish & others] 341(4):258-ra
Pancreatic and biliary endoscopy [Brugge & Van Dam] 341(24):1808-ra

Cholecystectomy
Exercise and the gallbladder [Vega & Johnston] 341(11):836-c
Recreational physical activity and the risk of cholecystectomy in women [Leitzmann & others] 341(11):777*; [Vega & Johnston] 341(11):836-c

Cholecystitis
Chest pain with a surprising course [Thomas & others] 341(15): 1134-cps, 341(25):1944-x
Emphysematous cholecystitis [Danse & Laterre] 341(15): 1126-icm

Cholecystitis, Intrahepatic
Chest pain with a surprising course [Thomas & others] 341(15): 1134-cps, 341(25):1944-x

Cholelithiasis
Exercise and the gallbladder [Vega & Johnston] 341(11):836-c
Recreational physical activity and the risk of cholecystectomy in women [Leitzmann & others] 341(11):777*; [Vega & Johnston] 341(11):836-c

Cholesterol
Getting a handle on "good" cholesterol with the high-density lipoprotein receptor [Rigotti & Krieger] 341(26):2011-cibr
Hydrogenated fats and serum cholesterol levels [Klurfeld & others] 341(18):1396-c

Cholesterol Esters
Getting a handle on "good" cholesterol with the high-density lipoprotein receptor [Rigotti & Krieger] 341(26):2011-cibr

Cholinesterase Inhibitors
Management of acute colonic pseudo-obstruction [Laine] 341(3):192-c
Neostigmine for the treatment of acute colonic pseudo-obstruction [Ponec & others] 341(3):137*; [Laine] 341(3): 192-c; [Vavilala & others] 341(21):1622-c

Choristoma
MGH Case Records (Case 26-1999): A three-week-old girl with pyloric stenosis and an unexpected operative finding [Lund & Compton] 341(9):679-cpc
Chromosome Aberrations
Abnormal clones of T cells producing interleukin-5 in idiopathic eosinophilia [Simon & others] 341(15):1112*, 341(22):1708-x; [Bain] 341(15):1141-e
Chronic Disease
Disease management [DeBusk & others] 341(10):767-c
Cicatrix
Radial scars and breast cancer [Mokbel & others] 341(3):210-c
Circumcision, Female
Students' knowledge of and attitudes about female circumcision in Egypt [Allam & others] 341(20):1552-c
Cisplatin
Treatment of high-risk cervical cancer [Pearcey & others] 341(9):695-c
Cladribine
Epstein–Barr virus–associated lymphoma after treatment of macroglobulinemia with cladribine [Niesvizky & others] 341(1):55-c
Clarithromycin
Absence of benefit of eradicating *Helicobacter pylori* in patients with nonulcer dyspepsia [Talley & others] 341(15):1106*
Clindamycin
Antibiotics and *Clostridium difficile* [Gorbach] 341(22):1690-e
Epidemics of diarrhea caused by a clindamycin-resistant strain of *Clostridium difficile* in four hospitals [Johnson & others] 341(22):1645*; [Gorbach] 341(22):1690-e
Clinical Implications of Basic Research
Apoptosis and heart failure [Williams] 341(10):759-cibr
DNA vaccines — designer vaccines for the 21st century [Seder & Gurunathan] 341(4):277-cibr; [Freis & others] 341(21):1623-c
Getting a handle on "good" cholesterol with the high-density lipoprotein receptor [Rigotti & Krieger] 341(26):2011-cibr
Going mad with *Smads* [Zhou & others] 341(15):1144-cibr
Immunologic treatment of Alzheimer's disease [Blass] 341(22):1694-cibr
Reducing calcium overload in the ischemic brain [Zipfel & others] 341(20):1543-cibr
"Turning brain into blood" — clinical applications of stem-cell research in neurobiology and hematology [Moore] 341(8):605-cibr
Clinical Medicine
Mission critical — integrating clinician-educators into academic medical centers [Levinson & Rubenstein] 341(11):840-sb
Primary Care review articles — practical information for generalist physicians [Kassirer] 341(1):48-e
Clinical Problem-Solving
Back to the basics [Fisk & others] 341(10):747-cps; [Sharma & others] 341(27):2099-c
Chest pain with a surprising course [Thomas & others] 341(15):1134-cps, 341(25):1944-x
Clinical problem-solving: a balancing act [Ho & others] 341(2):129-c
Heart or head? [Gray & others] 341(19):1458-cps
A little math helps the medicine go down [Kopelman & others] 341(6):435-cps
Clinical Trials
"E-biomed" and clinical research [Ammann & others] 341(14):1080-c
Electrical alternans [Longo & Jaffe] 341(27):2060-icm
What's the price of a research subject? Approaches to payment for research participation [Dickert & Grady] 341(3):198-sb; [Saunders & others] 341(20):1550-c
Clomiphene
Efficacy of superovulation and intrauterine insemination in the treatment of infertility [Dickey & others] 341(2):128-c
Clostridium difficile
Antibiotics and *Clostridium difficile* [Gorbach] 341(22):1690-e
Epidemics of diarrhea caused by a clindamycin-resistant strain of *Clostridium difficile* in four hospitals [Johnson & others] 341(22):1645*; [Gorbach] 341(22):1690-e
Clostridium perfringens
Chest pain with a surprising course [Thomas & others] 341(15):1134-cps, 341(25):1944-x
Emphysematous cholecystitis [Danse & Laterre] 341(15):1126-icm
Clozapine
Clozapine for drug-induced psychosis in Parkinson's disease [Brown & Friedman] 341(6):456-c
Coccidioidomycosis
MGH Case Records (Case 21-1999): A 69-year-old man with exposure to talc and a pulmonary mass [Spivack & Mark] 341(3):182-cpc
Cognition Disorders
MGH Case Records (Case 24-1999): Neurologic disorder in a 65-year-old man after treatment of colon cancer [Recht & Primavera] 341(7):512-cpc
Colonic Neoplasms
MGH Case Records (Case 24-1999): Neurologic disorder in a 65-year-old man after treatment of colon cancer [Recht & Primavera] 341(7):512-cpc
Colonic Polyps
A comparison of virtual and conventional colonoscopy for the detection of colorectal polyps [Fenlon & others] 341(20):1496*; [Bond] 341(20):1540-e
Inverted colonic diverticulum [Triadafilopoulos] 341(20):1508-icm
Colonic Pseudo-Obstruction
Management of acute colonic pseudo-obstruction [Laine] 341(3):192-e
Neostigmine for acute colonic pseudo-obstruction [Vavilala & others] 341(21):1622-c
Neostigmine for the treatment of acute colonic pseudo-obstruction [Ponec & others] 341(3):137*; [Laine] 341(3):192-e; [Vavilala & others] 341(21):1622-c
Colonoscopy
A comparison of virtual and conventional colonoscopy for the detection of colorectal polyps [Fenlon & others] 341(20):1496*; [Bond] 341(20):1540-e
An endoscopic jack-o'-lantern [Humphrey] 341(18):1358-icm
Management of acute colonic pseudo-obstruction [Laine] 341(3):192-e
Neostigmine for the treatment of acute colonic pseudo-obstruction [Ponec & others] 341(3):137*; [Laine] 341(3):192-e; [Vavilala & others] 341(21):1622-c
Virtual colonoscopy — promising, but not ready for widespread use [Bond] 341(20):1540-e
Colorectal Neoplasms
A comparison of virtual and conventional colonoscopy for the detection of colorectal polyps [Fenlon & others] 341(20):1496*; [Bond] 341(20):1540-e
Hepatic arterial infusion of chemotherapy after resection of hepatic metastases from colorectal cancer [Kemeny & others] 341(27):2039*
Virtual colonoscopy — promising, but not ready for widespread use [Bond] 341(20):1540-e
Common Bile Duct
Magnetic resonance cholangiopancreatography [Barish & others] 341(4):258-ra
Communicable Disease Control
Legal action to ensure treatment of tuberculosis [Lerner & others] 341(2):130-c
Communication Barriers
Delirium in hospitalized older patients [Leff & others] 341(5):369-c
Comprehensive Health Care
Disease management [DeBusk & others] 341(10):767-c

Confidentiality
Legalized physician-assisted suicide in Oregon [Fins & others] 341(3):212-c
Conflict of Interest
Authors' conflicts of interest: a disclosure and editors' reply [Price & others] 341(21):1618-c
Confusion
Delirium in hospitalized older patients [Leff & others] 341(5): 369-c
Continuity of Patient Care
Whither continuity of care? [Freer & others] 341(11):850-c, 341(17):1323-x
Corneal Diseases
Carcinoma of the corneoscleral limbus in a patient treated with cyclosporine after heart transplantation [Touzeau & others] 341(5):374-c
Coronary Angiography
Effects of socioeconomic status on access to invasive cardiac procedures and on mortality after acute myocardial infarction [Alter & others] 341(18):1359-sa
Coronary-Artery Bypass
Early revascularization in acute myocardial infarction complicated by cardiogenic shock [Hochman & others] 341(9): 625*; [Ryan] 341(9):687-e; [Gorman & others] 341(27): 2095-c
Early revascularization in cardiogenic shock — a positive view of a negative trial [Ryan] 341(9):687-e
Effects of socioeconomic status on access to invasive cardiac procedures and on mortality after acute myocardial infarction [Alter & others] 341(18):1359-sa
Revascularization for cardiogenic shock [Gorman & others] 341(27):2095-c
Coronary Disease
Aggressive lipid-lowering therapy compared with angioplasty in stable coronary artery disease [Pitt & others] 341(2):70*; [Cohen & others] 341(24):1853-c
Aortic sclerosis — a window to the coronary arteries? [Carabello] 341(3):193-e
Chest pain with a surprising course [Thomas & others] 341(15): 1134-cps, 341(25):1944-x
Complementary clinical benefits of coronary-artery stenting and blockade of platelet glycoprotein IIb/IIIa receptors [Lincoff & others] 341(5):319*
Coronary angioplasty with or without stent implantation for acute myocardial infarction [Grines & others] 341(26): 1949*; [Jacobs] 341(26):2005-e
Coronary artery disease in men and women [Rosén & others] 341(25):1931-c
Coronary stents — have they fulfilled their promise? [Jacobs] 341(26):2005-e
Drug treatment of lipid disorders [Knopp] 341(7):498-ra; [Dorn & others] 341(26):2020-c
Exercise electrocardiography with right precordial leads [Lauer & others] 341(3):208-c
Gemfibrozil for the secondary prevention of coronary heart disease in men with low levels of high-density lipoprotein cholesterol [Rubins & others] 341(6):410*
Heart or head? [Gray & others] 341(19):1458-cps
Improved clinical outcome after widespread use of coronary-artery stenting in Canada [Rankin & others] 341(26):1957*; [Jacobs] 341(26):2005-e
MGH Case Records (Case 37-1999): A 72-year-old woman with a prosthetic aortic valve and intracranial hemorrhage [Halperin & others] 341(24):1829-cpc
Misunderstandings about the effects of race and sex on physicians' referrals for cardiac catheterization [Schwartz & others] 341(4):279-sb; [Helft & others] 341(4):285-c; [Grima & others] 341(26):2021-c
Passive smoking and coronary heart disease [Swanson & others] 341(9):697-c
A prospective study of walking as compared with vigorous exercise in the prevention of coronary heart disease in women [Manson & others] 341(9):650*
Race, sex, and physicians' referrals for cardiac catheterization [Helft & others] 341(4):285-c
Race, sex, and referral for cardiac catheterization [Grima & others] 341(26):2021-c
A randomized study of the prevention of sudden death in patients with coronary artery disease [Buxton & others] 341(25): 1882*
Sex, clinical presentation, and outcome in patients with acute coronary syndromes [Hochman & others] 341(4):226*; [Wexler] 341(4):275-e; [Rosén & others] 341(25): 1931-c
Studies of acute coronary syndromes in women — lessons for everyone [Wexler] 341(4):275-e
Transmyocardial revascularization with a carbon dioxide laser in patients with end-stage coronary artery disease [Frazier & others] 341(14):1021*; [Lange & Hillis] 341(14):1075-e
Coronary Thrombosis
Multifocal coronary thromboembolism from a left ventricular thrombus [Lanza & others] 341(14):1083-c
Treatment of mobile left ventricular thrombus with low-molecular-weight heparin [Mallory & Balcezak] 341(14):1082-c
Coronary-Vessel Anomalies
Myocardial bridging in children with hypertrophic cardiomyopathy [Mohiddin & others] 341(4):288-c
Cost–Benefit Analysis
Treatment of intestinal parasites in immigrants [Mitre & others] 341(5):377-c
Costs and Cost Analysis
The economic implications of HLA matching in cadaveric renal transplantation [Schnitzler & others] 341(19):1440-sa; [Helderman & Goral] 341(19):1468-e
Cranial Irradiation
Prophylactic cranial irradiation and small-cell lung cancer [Carney] 341(7):524-e
Prophylactic cranial irradiation for patients with small-cell lung cancer in complete remission [Aupérin & others] 341(7): 476*; [Carney] 341(7):524-e
Creatine Kinase Isoenzymes
Troponin T levels and abciximab therapy in unstable angina [Lev & others] 341(14):1084-c
Creatinine
Markers of asphyxia and neonatal brain injury [Perlman] 341(5):364-e
Measurement of the urinary lactate:creatinine ratio for the early identification of newborn infants at risk for hypoxic–ischemic encephalopathy [Huang & others] 341(5):328*; [Perlman] 341(5):364-e
Creutzfeldt–Jakob Syndrome
MGH Case Records (Case 28-1999): A 68-year-old woman with rapidly progressive dementia and a gait disorder [Shinobu & Frosch] 341(12):901-cpc
Critical Care
Blood transfusions in critical care [Pilla & others] 341(2): 123-c
Increased mortality associated with growth hormone treatment in critically ill adults [Takala & others] 341(11):785*; [Demling] 341(11):837-e
Critical Illness
Blood transfusions in critical care [Pilla & others] 341(2): 123-c
Growth hormone therapy in critically ill patients [Demling] 341(11):837-e
Increased mortality associated with growth hormone treatment in critically ill adults [Takala & others] 341(11):785*; [Demling] 341(11):837-e
Cross Infection
Antibiotics and *Clostridium difficile* [Gorbach] 341(22): 1690-e
Epidemics of diarrhea caused by a clindamycin-resistant strain

of *Clostridium difficile* in four hospitals [Johnson & others] 341(22):1645*; [Gorbach] 341(22):1690-c
The prevention of ventilator-associated pneumonia [van Saene & others] 341(4):293-c

Cryoglobulinemia
Gangrene and type I cryoglobulinemia in multiple myeloma [Cirasino & Barbano] 341(21):1582-icm

Cryopreservation
Troponin T levels and abciximab therapy in unstable angina [Lev & others] 341(14):1084-c

Current Concepts
Behçet's disease [Sakane & others] 341(17):1284-ra
The control of labor [Norwitz & others] 341(9):660-ra; [Pryde & others] 341(27):2098-c
Disseminated intravascular coagulation [Levi & ten Cate] 341(8):586-ra; [Schmaier & others] 341(25):1937-c
Fever in immunocompromised patients [Pizzo] 341(12):893-ra
Gestational diabetes mellitus [Kjos & Buchanan] 341(23):1749-ra
Magnetic resonance cholangiopancreatography [Barish & others] 341(4):258-ra

Cushing's Syndrome
Leuprolide acetate therapy in luteinizing hormone–dependent Cushing's syndrome [Lacroix & others] 341(21):1577-br
Spinal epidural lipomatosis in a patient with the ectopic corticotropin syndrome [Koch & others] 341(18):1399-c

Cyclosporine
Carcinoma of the corneoscleral limbus in a patient treated with cyclosporine after heart transplantation [Touzeau & others] 341(5):374-c

Cynanche Trachealis
Death of a president [Morens] 341(24):1845-on

Cystathionine β-Synthase
Reduction of false negative results in screening of newborns for homocystinuria [Peterschmitt & others] 341(21):1572*

Cystic Adenomatoid Malformation of the Lung, Congenital
MGH Case Records (Case 36-1999): A 32-day-old girl with a retroperitoneal mass [Hendren & Mark] 341(22):1680-cpc

Cystine
Cystine crystals in Fanconi's syndrome [Singh & Kusior] 341(24):1807-icm

Cystinosis
Cystine crystals in Fanconi's syndrome [Singh & Kusior] 341(24):1807-icm

Cytochrome *b*
Exercise intolerance due to mutations in the cytochrome *b* gene of mitochondrial DNA [Andreu & others] 341(14):1037*; [Griggs & Karpati] 341(14):1077-e
Muscle pain, fatigue, and mitochondriopathies [Griggs & Karpati] 341(14):1077-e

Cytomegalovirus Infections
Cytomegalovirus infection and HIV-1 disease progression in infants born to HIV-1–infected women [Kovacs & others] 341(2):77*; [Rohrer & others] 341(19):1476-c
Infants with CMV and HIV-1 [Rohrer & others] 341(19):1476-c
Valacyclovir to prevent cytomegalovirus disease after renal transplantation [Shapiro & others] 341(12):921-c

D

Data Interpretation, Statistical
False false positive rates [Suojanen] 341(2):131-c, 341(8):624-x

Death
Mortality among recent purchasers of handguns [Wintemute & others] 341(21):1583-sa; [Rosenberg & others] 341(21):1609-e

Death, Sudden, Cardiac
Myocardial bridging in children with hypertrophic cardiomyopathy [Mohiddin & others] 341(4):288-c
A randomized study of the prevention of sudden death in patients with coronary artery disease [Buxton & others] 341(25):1882*

Decision Making
Back to the basics [Fisk & others] 341(10):747-cps; [Sharma & others] 341(27):2099-c
Chest pain with a surprising course [Thomas & others] 341(15):1134-cps, 341(25):1944-x
Geriatrics and the limits of medicine [Weksler & Goodwin] 341(10):768-c
Heart or head? [Gray & others] 341(19):1458-cps
How to resolve an ethical dilemma concerning randomized clinical trials [Marquis] 341(9):691-sb
A little math helps the medicine go down [Kopelman & others] 341(6):435-cps
Putting power into patient choice [Dickey & McMenamin] 341(17):1305-sb
Racial disparity in rates of surgery for lung cancer [King & Brunetta] 341(16):1231-e
Who should determine when health care is medically necessary? [Newcomer & others] 341(1):58-c

Defibrillators, Implantable
A randomized study of the prevention of sudden death in patients with coronary artery disease [Buxton & others] 341(25):1882*

Deglutition
More on deglutition syncope [Carey & others] 341(17):1316-c

Dehydroepiandrosterone Sulfate
Dehydroepiandrosterone for adrenal insufficiency [Oelkers] 341(14):1073-e
Dehydroepiandrosterone replacement in women with adrenal insufficiency [Arlt & others] 341(14):1013*; [Oelkers] 341(14):1073-e

Delirium
Delirium in hospitalized older patients [Leff & others] 341(5):369-c

Delivery
Birth injury and method of delivery [Benedetti] 341(23):1758-e
Effect of mode of delivery in nulliparous women on neonatal intracranial injury [Towner & others] 341(23):1709*; [Benedetti] 341(23):1758-e
Mode of delivery and the risk of vertical transmission of HIV-1 [Landers & others] 341(3):205-c
The risks of lowering the cesarean-delivery rate [DeMott & others] 341(1):53-c

Delivery of Health Care
The American health care system [Menon & others] 341(12):917-c
Changes in the scope of care provided by primary care physicians [St. Peter & others] 341(26):1980-sa; [Grumbach] 341(26):2008-e
Disease management [DeBusk & others] 341(10):767-c
Long-term care at home [Kirkpatrick & others] 341(13):1004-c
Managed care arrives in Latin America [Capps] 341(9):702-c
Primary care in the United States — the best of times, the worst of times [Grumbach] 341(26):2008-e
Views of managed care [Brett & others] 341(8):616-c
Whither continuity of care? [Freer & others] 341(11):850-c, 341(17):1323-x
Who should determine when health care is medically necessary? [Newcomer & others] 341(1):58-c

Demyelinating Diseases
MGH Case Records (Case 24-1999): Neurologic disorder in a 65-year-old man after treatment of colon cancer [Recht & Primavera] 341(7):512-cpc

Depression
An international study of the relation between somatic symptoms and depression [Simon & others] 341(18):1329*

More on the depressive effects of interferon alfa [Rosenstein & others] 341(11):849-c
Transient acute depression induced by high-frequency deep-brain stimulation [Bezerra & others] 341(13):1003-c
Use of alternative medicine by women with breast cancer [Ernst & others] 341(15):1155-c

Depressive Disorder
An international study of the relation between somatic symptoms and depression [Simon & others] 341(18):1329*
Transient acute depression induced by high-frequency deep-brain stimulation [Bezerra & others] 341(13):1003-c

Developing Countries
Managed care arrives in Latin America [Capps] 341(9):702-c
The need to revise the Declaration of Helsinki [Levine] 341(7):531-sb; [Morens & others] 341(24):1851-c
Proposed revisions to the Declaration of Helsinki — will they weaken the ethical principles underlying human research? [Brennan] 341(7):527-sb; [Morens & others] 341(24):1851-c
Should the Declaration of Helsinki be revised? [Morens & others] 341(24):1851-c

Developmental Disabilities
Maternal thyroid deficiency during pregnancy and subsequent neuropsychological development of the child [Haddow & others] 341(8):549*; [Utiger] 341(8):601-e; [Herzmann & others] 341(26):2015-c

Dexamethasone
Antenatal glucocorticoid treatment and cystic periventricular leukomalacia in very premature infants [Baud & others] 341(16):1190*; [Fanaroff & Hack] 341(16):1229-e
Periventricular leukomalacia — prospects for prevention [Fanaroff & Hack] 341(16):1229-e

Diabetes, Gestational
Gestational diabetes mellitus [Kjos & Buchanan] 341(23):1749-ra

Diabetes Mellitus
Calcium-channel blockade and hypertension [Salpeter & others] 341(5):372-c
Emphysematous pyelonephritis [Eloubeidi & Fowler] 341(10):737-icm
Glucose transporters and insulin action — implications for insulin resistance and diabetes mellitus [Shepherd & Kahn] 341(4):248-ra
Infections in patients with diabetes mellitus [Joshi & others] 341(25):1906-ra
MGH Case Records (Case 22-1999): A 68-year-old woman with multiple myeloma, diabetes mellitus, and an inflamed eye [Kelley & Wu] 341(4):265-cpc
Treatment of diabetic retinopathy [Ferris & others] 341(9):667-ra

Diabetes Mellitus, Insulin-Dependent
Chest pain with a surprising course [Thomas & others] 341(15):1134-cps, 341(25):1944-x
Treatment of diabetic retinopathy [Ferris & others] 341(9):667-ra

Diabetes Mellitus, Non-Insulin-Dependent
Hot-tub therapy for type 2 diabetes mellitus [Hooper] 341(12):924-c
Impaired glucose transport as a cause of decreased insulin-stimulated muscle glycogen synthesis in type 2 diabetes [Cline & others] 341(4):240*
Nephropathy in patients with type 2 diabetes mellitus [Ritz & Orth] 341(15):1127-ra

Diabetic Ketoacidosis
Cardiac contractility during severe ketoacidosis [Maury & others] 341(25):1938-c

Diabetic Nephropathies
Nephropathy in patients with type 2 diabetes mellitus [Ritz & Orth] 341(15):1127-ra

Diabetic Retinopathy
Treatment of diabetic retinopathy [Ferris & others] 341(9):667-ra

Diagnosis
Back to the basics [Fisk & others] 341(10):747-cps; [Sharma & others] 341(27):2099-c
Chest pain with a surprising course [Thomas & others] 341(15):1134-cps, 341(25):1944-x
Heart or head? [Gray & others] 341(19):1458-cps
A little math helps the medicine go down [Kopelman & others] 341(6):435-cps

Diagnostic Errors
Back to the basics [Fisk & others] 341(10):747-cps; [Sharma & others] 341(27):2099-c
Clinical consequences of electrocardiographic artifact mimicking ventricular tachycardia [Knight & others] 341(17):1270-br
False diagnosis of maple syrup urine disease owing to ingestion of herbal tea [Sewell & others] 341(10):769-c

Diarrhea
Antibiotics and *Clostridium difficile* [Gorbach] 341(22):1690-e
Epidemics of diarrhea caused by a clindamycin-resistant strain of *Clostridium difficile* in four hospitals [Johnson & others] 341(22):1645*; [Gorbach] 341(22):1690-e

Dietary Fats, Unsaturated
Hydrogenated fats and serum cholesterol levels [Klurfeld & others] 341(18):1396-c

Dietary Supplements
Folic acid fortification [Oakley & others] 341(12):922-c

DiGeorge Syndrome
Immune reconstitution [Weissman & Shizuru] 341(16):1227-e
Transplantation of thymus tissue in complete DiGeorge syndrome [Markert & others] 341(16):1180*; [Weissman & Shizuru] 341(16):1227-e

Digestive System
The prevention of ventilator-associated pneumonia [van Saene & others] 341(4):293-c

Disease Management
Disease management [DeBusk & others] 341(10):767-c

Disease Outbreaks
The AIDS epidemic — considerations for the 21st century [Fauci] 341(14):1046-sa
Antibiotics and *Clostridium difficile* [Gorbach] 341(22):1690-e
Enterovirus 71 — emerging infections and emerging questions [Dolin] 341(13):984-e
An epidemic of enterovirus 71 infection in Taiwan [Ho & others] 341(13):929*; [Dolin] 341(13):984-e
Epidemics of diarrhea caused by a clindamycin-resistant strain of *Clostridium difficile* in four hospitals [Johnson & others] 341(22):1645*; [Gorbach] 341(22):1690-e
Extensive transmission of *Mycobacterium tuberculosis* from a child [Curtis & others] 341(20):1491*; [Miller] 341(20):1539-e
Neurologic complications in children with enterovirus 71 infection [Huang & others] 341(13):936*; [Dolin] 341(13):984-e
An outbreak of multidrug-resistant, quinolone-resistant *Salmonella enterica* serotype typhimurium DT104 [Mølbak & others] 341(19):1420*

Disease Progression
Cytomegalovirus infection and HIV-1 disease progression in infants born to HIV-1–infected women [Kovacs & others] 341(2):77*; [Rohrer & others] 341(19):1476-c

Disease Transmission
Caring for internationally adopted children [Miller] 341(20):1539-e

Disease Transmission, Vertical
Cancer during pregnancy [Resnik] 341(2):120-e
Maternal levels of plasma human immunodeficiency virus type 1 RNA and the risk of perinatal transmission [Garcia & others]

341(6):394*; [Rogers & Shaffer] 341(6):441-e; [Ioannidis & others] 341(22):1698-c
Maternal viral load and the risk of perinatal transmission of HIV-1 [Ioannidis & others] 341(22):1698-c
Mode of delivery and the risk of vertical transmission of HIV-1 [Landers & others] 341(3):205-c
Mother-to-infant transmission of the human immunodeficiency virus during primary infection [Van Tine & others] 341(20):1548-c
Reducing the risk of maternal–infant transmission of HIV by attacking the virus [Rogers & Shaffer] 341(6):441-e
Risk factors for perinatal transmission of human immunodeficiency virus type 1 in women treated with zidovudine [Mofenson & others] 341(6):385*; [Rogers & Shaffer] 341(6):441-e; [Ioannidis & others] 341(22):1698-c
Transplacental transmission of natural-killer-cell lymphoma [Catlin & others] 341(2):85-br; [Resnik] 341(2):120-e; [Carosella & others] 341(25):1937-c

Disseminated Intravascular Coagulation
Disseminated intravascular coagulation [Levi & ten Cate] 341(8):586-ra; [Schmaier & others] 341(25):1937-c

Diverticulosis, Colonic
An endoscopic jack-o'-lantern [Humphrey] 341(18):1358-icm
Inverted colonic diverticulum [Triadafilopoulos] 341(20):1508-icm

Dizziness
Benign paroxysmal positional vertigo [Furman & Cass] 341(21):1590-ra

DNA, Mitochondrial
Exercise intolerance due to mutations in the cytochrome *b* gene of mitochondrial DNA [Andreu & others] 341(14):1037*; [Griggs & Karpati] 341(14):1077-e
Muscle pain, fatigue, and mitochondriopathies [Griggs & Karpati] 341(14):1077-e

DNA, Viral
Occult hepatitis B virus infection in patients with chronic hepatitis C liver disease [Cacciola & others] 341(1):22*
Pernicious papillomavirus infection [Burk] 341(22):1687-e
Type-specific persistence of human papillomavirus DNA before the development of invasive cervical cancer [Wallin & others] 341(22):1633*; [Burk] 341(22):1687-e

DNA-Binding Proteins
Going mad with *Smads* [Zhou & others] 341(15):1144-cibr

DNA Fingerprinting
Exogenous reinfection as a cause of recurrent tuberculosis after curative treatment [van Rie & others] 341(16):1174*; [Fine & Small] 341(16):1226-e
Exogenous reinfection in tuberculosis [Fine & Small] 341(16):1226-e

Dofetilide
Atrial fibrillation in heart failure [Stevenson & Stevenson] 341(12):910-e
Dofetilide in patients with congestive heart failure and left ventricular dysfunction [Torp-Pedersen & others] 341(12):857*; [Stevenson & Stevenson] 341(12):910-e

Dogs
Ehrlichiosis — ticks, dogs, and doxycycline [Goodman] 341(3):195-e

Domestic Violence
Domestic violence [Eisenstat & Bancroft] 341(12):886-ra
Risk factors for injury to women from domestic violence [Kyriacou & others] 341(25):1892-sa; [Minow] 341(25):1927-e
Violence against women — a challenge to the Supreme Court [Minow] 341(25):1927-e
Violent injuries among women in an urban area [Grisso & others] 341(25):1899-sa; [Minow] 341(25):1927-e

Dopamine
Treating patients with severe sepsis [Meier-Hellmann & others] 341(1):56-c

Dopamine Agents
More about parkinsonism after taking ecstasy [Borg & others] 341(18):1400-c

Down's Syndrome
Integrated screening for Down's syndrome [Jenkins & others] 341(25):1935-c
Integrated screening for Down's syndrome based on tests performed during the first and second trimesters [Wald & others] 341(7):461*, 341(25):1935-x; [Copel & Bahado-Singh] 341(7):521-e; [Jenkins & others] 341(25):1935-c
Prenatal screening for Down's syndrome — a search for the family's values [Copel & Bahado-Singh] 341(7):521-e

Doxycycline
Ehrlichiosis — ticks, dogs, and doxycycline [Goodman] 341(3):195-e

Drainage
Electrical alternans [Longo & Jaffe] 341(27):2060-icm
Long-term follow-up of idiopathic chronic pericardial effusion [Sagristà-Sauleda & others] 341(27):2054*

Drinking
Fluid intake and bladder cancer [Goldstein & others] 341(11):847-c

Drowning
Molecular diagnosis of the inherited long-QT syndrome in a woman who died after near-drowning [Ackerman & others] 341(15):1121-br

Drug Contamination
Clinical outcomes after hepatitis C infection from contaminated anti-D immune globulin [Lawlor & others] 341(10):762-c

Drug Labeling
Reye's syndrome [Hall & others] 341(11):845-c

Drug Resistance, Microbial
Antibiotics and *Clostridium difficile* [Gorbach] 341(22):1690-e
Decreased susceptibility of *Streptococcus pneumoniae* to fluoroquinolones in Canada [Chen & others] 341(4):233*; [Liñares & others] 341(20):1546-c
The effects of vancomycin and β-lactam antibiotics on vancomycin-resistant *Staphylococcus aureus* [Haraga & others] 341(21):1624-c
Epidemics of diarrhea caused by a clindamycin-resistant strain of *Clostridium difficile* in four hospitals [Johnson & others] 341(22):1645*; [Gorbach] 341(22):1690-e
Metronidazole-resistant vaginal trichomoniasis — an emerging problem [Sobel & others] 341(4):292-c
An outbreak of multidrug-resistant, quinolone-resistant *Salmonella enterica* serotype typhimurium DT104 [Mølbak & others] 341(19):1420*
Vancomycin resistance in *Staphylococcus aureus* [John & others] 341(3):207-c

Drug Resistance, Multiple
An outbreak of multidrug-resistant, quinolone-resistant *Salmonella enterica* serotype typhimurium DT104 [Mølbak & others] 341(19):1420*

Drugs, Chinese Herbal
False diagnosis of maple syrup urine disease owing to ingestion of herbal tea [Sewell & others] 341(10):769-c

Drug Therapy
Calcium-antagonist drugs [Abernethy & Schwartz] 341(19):1447-ra
Drug treatment of lipid disorders [Knopp] 341(7):498-ra; [Dorn & others] 341(26):2020-c
Growth hormone therapy in adults and children [Vance & Mauras] 341(16):1206-ra
Treatment of Alzheimer's disease [Mayeux & Sano] 341(22):1670-ra
Treatment of diabetic retinopathy [Ferris & others] 341(9):667-ra
Treatment of hair loss [Price] 341(13):964-ra; [Price & others] 341(21):1618-c

Drug Therapy Series
Calcium-antagonist drugs [Abernethy & Schwartz] 341(19): 1447-ra
Drug treatment of lipid disorders [Knopp] 341(7):498-ra; [Dorn & others] 341(26):2020-c
Growth hormone therapy in adults and children [Vance & Mauras] 341(16):1206-ra
Treatment of Alzheimer's disease [Mayeux & Sano] 341(22): 1670-ra
Treatment of diabetic retinopathy [Ferris & others] 341(9): 667-ra
Treatment of hair loss [Price] 341(13):964-ra; [Price & others] 341(21):1618-c
Duodenitis
MGH Case Records (Case 34-1999): A 37-year-old woman with liver disease and recurrent diarrhea [Saltzman & Compton] 341(20):1530-cpc
Duodenoscopy
Pancreatic and biliary endoscopy [Brugge & Van Dam] 341(24):1808-ra
Dyspepsia
Absence of benefit of eradicating *Helicobacter pylori* in patients with nonulcer dyspepsia [Talley & others] 341(15):1106*

E

Eating Disorders
Eating disorders [Mehler & others] 341(8):614-c
Echinococcosis, Pulmonary
MGH Case Records (Case 29-1999): A 34-year-old woman with one cystic lesion in each lung [Kornfeld & Mark] 341(13):974-cpc
Echinococcus
MGH Case Records (Case 29-1999): A 34-year-old woman with one cystic lesion in each lung [Kornfeld & Mark] 341(13):974-cpc
Echocardiography
A grade 6 systolic murmur [Spodick & Pezzella] 341(1):27-icm; [McKusick & others] 341(19):1472-c
Lack of evidence of an association between mitral-valve prolapse and stroke in young patients [Gilon & others] 341(1): 8*; [Nishimura & McGoon] 341(1):48-e
Perspectives on mitral-valve prolapse [Nishimura & McGoon] 341(1):48-e
Prevalence and clinical outcome of mitral-valve prolapse [Freed & others] 341(1):1*; [Nishimura & McGoon] 341(1):48-e; [Jeresaty & others] 341(19):1471-c
Echocardiography, Transesophageal
Cardioversion of atrial fibrillation [Manning & others] 341(17): 1313-c
Economic Competition
The chances for health care reform [Burack & others] 341(16): 1235-c
Edema
Caput medusae [Cohen] 341(6):419-icm
Education, Medical
Insertion of femoral-vein catheters for practice by medical house officers during cardiopulmonary resuscitation [Kaldjian & others] 341(27):2088-on
Managed care and medical education [Kuttner] 341(14): 1092-hpr
Mission critical — integrating clinician-educators into academic medical centers [Levinson & Rubenstein] 341(11):840-sb
Efavirenz
Choosing the best initial therapy for HIV-1 infection [Clumeck] 341(25):1925-e
Combination therapy with efavirenz, nelfinavir, and nucleoside reverse-transcriptase inhibitors in children infected with human immunodeficiency virus type 1 [Starr & others] 341(25):1874*; [Clumeck] 341(25):1925-e
Efavirenz plus zidovudine and lamivudine, efavirenz plus indinavir, and indinavir plus zidovudine and lamivudine in the treatment of HIV-1 infection in adults [Staszewski & others] 341(25):1865*; [Clumeck] 341(25):1925-e
Ehrlichia
Ehrlichia ewingii, a newly recognized agent of human ehrlichiosis [Buller & others] 341(3):148*; [Goodman] 341(3): 195-e
Ehrlichiosis — ticks, dogs, and doxycycline [Goodman] 341(3):195-e
Ehrlichia chaffeensis
Rapidly fatal infection with *Ehrlichia chaffeensis* [Martin & others] 341(10):763-c
Ehrlichia ewingii
Ehrlichiosis — ticks, dogs, and doxycycline [Goodman] 341(3):195-e
Ehrlichia ewingii, a newly recognized agent of human ehrlichiosis [Buller & others] 341(3):148*; [Goodman] 341(3):195-e
Ehrlichiosis
Ehrlichiosis — ticks, dogs, and doxycycline [Goodman] 341(3):195-e
Ehrlichia ewingii, a newly recognized agent of human ehrlichiosis [Buller & others] 341(3):148*; [Goodman] 341(3): 195-e
Rapidly fatal infection with *Ehrlichia chaffeensis* [Martin & others] 341(10):763-c
Electric Countershock
Cardioversion of atrial fibrillation [Manning & others] 341(17): 1313-c
Electric Stimulation Therapy
Transient acute depression induced by high-frequency deep-brain stimulation [Bezerra & others] 341(13):1003-c
Electrocardiography
Clinical consequences of electrocardiographic artifact mimicking ventricular tachycardia [Knight & others] 341(17): 1270-br
Electrical alternans [Longo & Jaffe] 341(27):2060-icm
Exercise electrocardiography with right precordial leads [Lauer & others] 341(3):208-c
Tremor as a cause of pseudo–ventricular tachycardia [Llinas & Henderson] 341(17):1275-icm
Electrocardiography, Ambulatory
Munchausen's syndrome by proxy identified with an implantable electrocardiographic recorder [Hoorntje & others] 341(19):1478-c
Electrocoagulation
Endoscopic retreatment or surgery for severe ulcer rebleeding [Schein & others] 341(6):455-c
Electronic Journals
"E-biomed" and clinical research [Ammann & others] 341(14):1080-c
Embryo Transfer
Estimating the risk of cerebral palsy after assisted conceptions [Blickstein & Weissman] 341(17):1313-c
Emergencies
The last resort — the use of physical restraints in medical emergencies [Annas] 341(18):1408-lim
Emergency Medical Services
Active compression–decompression cardiopulmonary resuscitation [Callaham & others] 341(23):1770-c
Amiodarone for resuscitation after out-of-hospital cardiac arrest due to ventricular fibrillation [Kudenchuk & others] 341(12):871*
A comparison of standard cardiopulmonary resuscitation and active compression–decompression resuscitation for out-of-hospital cardiac arrest [Plaisance & others] 341(8):569*, 341(23):1770-x; [Callaham & others] 341(23):1770-c
Emigration and Immigration
Treatment of intestinal parasites in immigrants [Mitre & others] 341(5):377-c

Emphysema
Emphysematous cholecystitis [Danse & Laterre] 341(15): 1126-icm
Emphysematous pyelonephritis [Eloubeidi & Fowler] 341(10): 737-icm
Encephalitis
A serologic marker of paraneoplastic limbic and brain-stem encephalitis in patients with testicular cancer [Debourdeau & others] 341(19):1475-c
Encephalitis, Viral
Infants with CMV and HIV-1 [Rohrer & others] 341(19):1476-c
Neurologic complications in children with enterovirus 71 infection [Huang & others] 341(13):936*; [Dolin] 341(13): 984-e
Endocarditis, Bacterial
Endocarditis due to *Streptococcus mitis* with high-level resistance to penicillin and cefotaxime [Lonks & others] 341(16): 1239-c
Endoscopy
An endoscopic jack-o'-lantern [Humphrey] 341(18):1358-icm
Pancreatic and biliary endoscopy [Brugge & Van Dam] 341(24):1808-ra
Endoscopy, Digestive System
Endoscopic retreatment or surgery for severe ulcer rebleeding [Schein & others] 341(6):455-c
Endoscopy, Gastrointestinal
Endoscopy of the upper gastrointestinal tract [Van Dam & Brugge] 341(23):1738-ra
Endosonography
Pancreatic and biliary endoscopy [Brugge & Van Dam] 341(24):1808-ra
Energy Metabolism
The energy expended in chewing gum [Levine & others] 341(27):2100-c
Enoxaparin
A comparison of enoxaparin with placebo for the prevention of venous thromboembolism in acutely ill medical patients [Samama & others] 341(11):793*
Treatment of mobile left ventricular thrombus with low-molecular-weight heparin [Mallory & Balcezak] 341(14):1082-c
Enteritis
MGH Case Records (Case 39-1999): A 74-year-old woman with acute, progressive paralysis after diarrhea for one week [Ropper & others] 341(26):1996-cpc
Enterovirus
Enterovirus 71 — emerging infections and emerging questions [Dolin] 341(13):984-e
An epidemic of enterovirus 71 infection in Taiwan [Ho & others] 341(13):929*; [Dolin] 341(13):984-e
Neurologic complications in children with enterovirus 71 infection [Huang & others] 341(13):936*; [Dolin] 341(13): 984-e
Enterovirus Infections
Enterovirus 71 — emerging infections and emerging questions [Dolin] 341(13):984-e
An epidemic of enterovirus 71 infection in Taiwan [Ho & others] 341(13):929*; [Dolin] 341(13):984-e
Neurologic complications in children with enterovirus 71 infection [Huang & others] 341(13):936*; [Dolin] 341(13): 984-e
Environment
Risk factors for schizophrenia [McGuffin & others] 341(5): 370-c
Enzyme Inhibitors
Acute myocardial infarction after the use of sildenafil [Arora & others] 341(9):700-c
New options for the prevention of influenza [Cox & Hughes] 341(18):1387-e
Subaortic obstruction after sildenafil in a patient with hypertrophic cardiomyopathy [Stauffer & others] 341(9):700-c
Use of the selective oral neuraminidase inhibitor oseltamivir to prevent influenza [Hayden & others] 341(18):1336*; [Cox & Hughes] 341(18):1387-e
Eosinophilia
Abnormal clones of T cells producing interleukin-5 in idiopathic eosinophilia [Simon & others] 341(15):1112*, 341(22): 1708-x; [Bain] 341(15):1141-e
Eosinophilia — idiopathic or not? [Bain] 341(15):1141-e
Epiglottitis
Death of a president [Morens] 341(24):1845-on
Epithelial Cells
Pulmonary epithelial sodium-channel dysfunction and excess airway liquid in pseudohypoaldosteronism [Kerem & others] 341(3):156*
Epstein–Barr Virus
Epstein–Barr virus–associated lymphoma after treatment of macroglobulinemia with cladribine [Niesvizky & others] 341(1):55-c
Erythrocytes
Occult gastrointestinal bleeding [Caride & Rockey] 341(19): 1477-c
Erythrocytes, Abnormal
Assessment of splenic function in familial asplenia [Feder & Pearson] 341(3):210-c
Erythrocyte Transfusion
Blood transfusions in critical care [Pilla & others] 341(2): 123-c
Transfusion medicine [Valeri & others] 341(2):124-c
Esophageal Neoplasms
Gastroesophageal reflux and adenocarcinoma of the esophagus [Nandurkar & others] 341(7):536-c
Esophagectomy
Barrett's esophagus with high-grade dysplasia [Ladabaum & McDonnell] 341(19):1439-icm
Esophagus
Barrett's esophagus with high-grade dysplasia [Ladabaum & McDonnell] 341(19):1439-icm
Estrogen-Replacement Therapy
Eating disorders [Mehler & others] 341(8):614-c
Ethambutol
Case 23-1999: infantile pulmonary tuberculosis [Kashyap & others] 341(24):1857-c
Ethics
The *Journal* and its owner — resolving the crisis [Angell] 341(10):752-e
Ethics, Institutional
The departure of Jerome P. Kassirer [Garceau & others] 341(17):1310-c
Ethics, Medical
The ethical problems with sham surgery in clinical research [Macklin] 341(13):992-sb
How to resolve an ethical dilemma concerning randomized clinical trials [Marquis] 341(9):691-sb
Insertion of femoral-vein catheters for practice by medical house officers during cardiopulmonary resuscitation [Kaldjian & others] 341(27):2088-on
Is informed consent always necessary for randomized, controlled trials? [Carome & others] 341(6):448-c
The last resort — the use of physical restraints in medical emergencies [Annas] 341(18):1408-lim
More about parkinsonism after taking ecstasy [Borg & others] 341(18):1400-c
The need to revise the Declaration of Helsinki [Levine] 341(7): 531-sb; [Morens & others] 341(24):1851-c
Proposed revisions to the Declaration of Helsinki — will they weaken the ethical principles underlying human research? [Brennan] 341(7):527-sb; [Morens & others] 341(24): 1851-c
Should the Declaration of Helsinki be revised? [Morens & others] 341(24):1851-c

Students' knowledge of and attitudes about female circumcision in Egypt [Allam & others] 341(20):1552-c
Use of placebo surgery in controlled trials of a cellular-based therapy for Parkinson's disease [Freeman & others] 341(13): 988-sb
What's the price of a research subject? [Saunders & others] 341(20):1550-c
What's the price of a research subject? Approaches to payment for research participation [Dickert & Grady] 341(3):198-sb; [Saunders & others] 341(20):1550-c
Who should determine when health care is medically necessary? [Newcomer & others] 341(1):58-c

Ethics, Professional
The departure of Jerome P. Kassirer [Garceau & others] 341(17):1310-c
Medical professionalism in society [Wynia & others] 341(21): 1612-sb

Exercise
Drug treatment of lipid disorders [Dorn & others] 341(26): 2020-c
Exercise and the gallbladder [Vega & Johnston] 341(11):836-e
Exercise intolerance due to mutations in the cytochrome *b* gene of mitochondrial DNA [Andreu & others] 341(14): 1037*; [Griggs & Karpati] 341(14):1077-e
Heart-rate recovery immediately after exercise as a predictor of mortality [Cole & others] 341(18):1351*
Muscle pain, fatigue, and mitochondriopathies [Griggs & Karpati] 341(14):1077-e
A prospective study of walking as compared with vigorous exercise in the prevention of coronary heart disease in women [Manson & others] 341(9):650*
Recreational physical activity and the risk of cholecystectomy in women [Leitzmann & others] 341(11):777*; [Vega & Johnston] 341(11):836-e

Exercise Test
Exercise electrocardiography with right precordial leads [Lauer & others] 341(3):208-c

Exertion
Recreational physical activity and the risk of cholecystectomy in women [Leitzmann & others] 341(11):777*; [Vega & Johnston] 341(11):836-e

Extraction, Obstetrical
The risks of lowering the cesarean-delivery rate [DeMott & others] 341(1):53-c

Eye Diseases
MGH Case Records (Case 20-1999): A 16-year-old girl with fever, rash, and severe ocular disease [Schaller & others] 341(2):110-cpc, 341(11):856-x; [Piette & others] 341(23): 1774-c

Eye Neoplasms
Carcinoma of the corneoscleral limbus in a patient treated with cyclosporine after heart transplantation [Touzeau & others] 341(5):374-c

F

Face
Hyper-IgE syndrome [Presotto & others] 341(5):375-c

Factor V
The risk of recurrent deep venous thrombosis among heterozygous carriers of both factor V Leiden and the G20210A prothrombin mutation [De Stefano & others] 341(11):801*

Faculty, Medical
Mission critical — integrating clinician-educators into academic medical centers [Levinson & Rubenstein] 341(11):840-sb

False Negative Reactions
Reduction of false negative results in screening of newborns for homocystinuria [Peterschmitt & others] 341(21):1572*

False Positive Reactions
False false positive rates [Suojanen] 341(2):131-c, 341(8): 624-x

Family
Assistance from family members, friends, paid care givers, and volunteers in the care of terminally ill patients [Emanuel & others] 341(13):956-sa

Fanconi's Syndrome
Cystine crystals in Fanconi's syndrome [Singh & Kusior] 341(24):1807-icm

Fatty Acids
Hydrogenated fats and serum cholesterol levels [Klurfeld & others] 341(18):1396-c

Fatty Acids, Unsaturated
Hydrogenated fats and serum cholesterol levels [Klurfeld & others] 341(18):1396-c

Fee-for-Service Plans
Reimbursement for evaluation and management services [Bystryn & others] 341(21):1619-c

Fee Schedules
The demand for documentation for Medicare payment [Iezzoni] 341(5):365-e, 341(15):1164-x
The intensity of physicians' work in patient visits — implications for the coding of patient evaluation and management services [Lasker & Marquis] 341(5):337-sa; [Iezzoni] 341(5):365-e, 341(15):1164-x; [Bystryn & others] 341(21):1619-c

Feet
Gangrene and type I cryoglobulinemia in multiple myeloma [Cirasino & Barbano] 341(21):1582-icm

Femoral Vein
Insertion of femoral-vein catheters for practice by medical house officers during cardiopulmonary resuscitation [Kaldjian & others] 341(27):2088-on

Ferritin
Clinical implications of the hemochromatosis gene [Tavill] 341(10):755-e
Hereditary hemochromatosis in adults without pathogenic mutations in the hemochromatosis gene [Pietrangelo & others] 341(10):725*; [Tavill] 341(10):755-e
A population-based study of the clinical expression of the hemochromatosis gene [Olynyk & others] 341(10):718*, 341(22):1708-x; [Tavill] 341(10):755-e

Fertilization in Vitro
Estimating the risk of cerebral palsy after assisted conceptions [Blickstein & Weissman] 341(17):1313-c
Priming with human chorionic gonadotropin before retrieval of immature oocytes in women with infertility due to the polycystic ovary syndrome [Chian & others] 341(21):1624-c

Fetal Anoxia
Markers of asphyxia and neonatal brain injury [Perlman] 341(5):364-c

Fetal Development
Maternal hypothyroidism and fetal development [Utiger] 341(8):601-c
Maternal thyroid deficiency during pregnancy and subsequent neuropsychological development of the child [Herzmann & others] 341(26):2015-c

Fetal Diseases
Treatment of severe combined immunodeficiency [Flake & others] 341(4):291-c

Fetal-Tissue Transplantation
The ethical problems with sham surgery in clinical research [Macklin] 341(13):992-sb
Use of placebo surgery in controlled trials of a cellular-based therapy for Parkinson's disease [Freeman & others] 341(13): 988-sb

Fever
A double-blind comparison of empirical oral and intravenous antibiotic therapy for low-risk febrile patients with neutropenia during cancer chemotherapy [Freifeld & others] 341(5): 305*; [Finberg & Talcott] 341(5):362-e
Fever and neutropenia — how to use a new treatment strategy [Finberg & Talcott] 341(5):362-e
Fever in immunocompromised patients [Pizzo] 341(12):893-ra

Liposomal amphotericin B for fever and neutropenia [Fischer & others] 341(15):1152-c
A little math helps the medicine go down [Kopelman & others] 341(6):435-cps
Oral versus intravenous empirical antimicrobial therapy for fever in patients with granulocytopenia who are receiving cancer chemotherapy [Kern & others] 341(5):312*; [Finberg & Talcott] 341(5):362-e

Fever of Unknown Origin
Liposomal amphotericin B for fever and neutropenia [Fischer & others] 341(15):1152-c

Fibrinolytic Agents
Long-term benefit of primary angioplasty as compared with thrombolytic therapy for acute myocardial infarction [Zijlstra & others] 341(19):1413*; [Faxon & Heger] 341(19):1464-e
Primary angioplasty — enduring the test of time [Faxon & Heger] 341(19):1464-e
Tissue plasminogen activator for acute ischemic stroke [Caplan & others] 341(16):1240-c
Treatment of mobile left ventricular thrombus with low-molecular-weight heparin [Mallory & Balcezak] 341(14):1082-c

Fibrocystic Disease of Breast
Radial scars and breast cancer [Mokbel & others] 341(3):210-c

Financing, Government
The American health care system [Menon & others] 341(12):917-c

Finasteride
Authors' conflicts of interest: a disclosure and editors' reply [Price & others] 341(21):1618-c
Treatment of hair loss [Price] 341(13):964-ra; [Price & others] 341(21):1618-c

Firearms
Firearms and suicide [Rosenberg & others] 341(21):1609-e
Lead poisoning in adolescents who are competitive marksmen [Shannon] 341(11):852-c
Mortality among recent purchasers of handguns [Wintemute & others] 341(21):1583-sa; [Rosenberg & others] 341(21):1609-e

Fissure in Ano
A comparison of botulinum toxin and nitroglycerin ointment for chronic anal fissure [Vogel & others] 341(22):1701-c
A comparison of injections of botulinum toxin and topical nitroglycerin ointment for the treatment of chronic anal fissure [Brisinda & others] 341(2):65*, 341(8):624-x; [Hallett] 341(2):118-e; [Vogel & others] 341(22):1701-c
One man's poison — clinical applications of botulinum toxin [Hallett] 341(2):118-e

Floxuridine
Hepatic arterial infusion of chemotherapy after resection of hepatic metastases from colorectal cancer [Kemeny & others] 341(27):2039*

Fluconazole
Liposomal amphotericin B for fever and neutropenia [Fischer & others] 341(15):1152-c

Folic Acid
Folic acid fortification [Oakley & others] 341(12):922-c
Prevention of neural-tube defects [Oakley] 341(20):1546-c
Prevention of neural-tube defects with folic acid in China [Berry & others] 341(20):1485*, 341(24):1864-x

Foods, Fortified
Folic acid fortification [Oakley & others] 341(12):922-c

Foreign Bodies
A surprise during pediatric endoscopy [Wenzl & Skopnik] 341(5):378-c

Frail Elderly
Long-term care for frail elderly people — the On Lok model [Bodenheimer] 341(17):1324-hpr

FSH
Efficacy of superovulation and intrauterine insemination in the treatment of infertility [Dickey & others] 341(2):128-c

Fusion Proteins, *bcr-abl*
The biology of chronic myeloid leukemia [Faderl & others] 341(3):164-ra

G

Gallbladder
Exercise and the gallbladder [Vega & Johnston] 341(11):836-e
Recreational physical activity and the risk of cholecystectomy in women [Leitzmann & others] 341(11):777*; [Vega & Johnston] 341(11):836-e

Gangrene
Gangrene and type I cryoglobulinemia in multiple myeloma [Cirasino & Barbano] 341(21):1582-icm

Gas Poisoning
Severe lung injury after exposure to chloramine gas from household cleaners [Tanen & others] 341(11):848-c

Gastrectomy
Surgery for gastric cancer [Pacelli & others] 341(7):538-c

Gastric Acid
Surgery to cure the Zollinger–Ellison syndrome [Hirschowitz & others] 341(27):2096-c

Gastric Mucosa
Clinical course of acute gastric mucosal lesions caused by acute infection with *Helicobacter pylori* [Moriai & Hirahara] 341(6):456-c

Gastrinoma
Surgery for the Zollinger–Ellison syndrome [Wells] 341(9):689-e
Surgery to cure the Zollinger–Ellison syndrome [Norton & others] 341(9):635*; [Wells] 341(9):689-e; [Hirschowitz & others] 341(27):2096-c

Gastritis
Absence of benefit of eradicating *Helicobacter pylori* in patients with nonulcer dyspepsia [Talley & others] 341(15):1106*

Gastroesophageal Reflux
Gastroesophageal reflux and adenocarcinoma of the esophagus [Nandurkar & others] 341(7):536-c

Gastrointestinal Diseases
Gastrointestinal toxicity of nonsteroidal antiinflammatory drugs [Morgan & others] 341(18):1397-c

Gastrointestinal Hemorrhage
Cystine crystals in Fanconi's syndrome [Singh & Kusior] 341(24):1807-icm
Endoscopy of the upper gastrointestinal tract [Van Dam & Brugge] 341(23):1738-ra
MGH Case Records (Case 30-1999): An 86-year-old man with gastrointestinal bleeding and small-bowel obstruction [Nompleggi & Dong] 341(14):1063-cpc
Occult gastrointestinal bleeding [Rockey] 341(1):38-ra; [Caride & Rockey] 341(19):1477-c

Gastrointestinal Neoplasms
Carcinoid tumors [Kema & others] 341(6):453-c

Gastrointestinal System
Endoscopy of the upper gastrointestinal tract [Van Dam & Brugge] 341(23):1738-ra

Gastroscopy
A surprise during pediatric endoscopy [Wenzl & Skopnik] 341(5):378-c

Gatekeepers, Health Service
Changes in the scope of care provided by primary care physicians [St. Peter & others] 341(26):1980-sa; [Grumbach] 341(26):2008-e
Primary care in the United States — the best of times, the worst of times [Grumbach] 341(26):2008-e

Gemfibrozil
Gemfibrozil for the secondary prevention of coronary heart disease in men with low levels of high-density lipoprotein cholesterol [Rubins & others] 341(6):410*

Gene Rearrangement
A common B-cell precursor in composite lymphomas [Kerl & others] 341(10):764-c
Genes, *APC*
Going mad with *Smads* [Zhou & others] 341(15):1144-cibr
Genes, *Smad*
Going mad with *Smads* [Zhou & others] 341(15):1144-cibr
Genetic Screening
A population-based study of the clinical expression of the hemochromatosis gene [Olynyk & others] 341(10):718*, 341(22):1708-x; [Tavill] 341(10):755-e
Genome, Human
Medical and societal consequences of the Human Genome Project [Collins] 341(1):28-sa
Genome, Viral
Occult hepatitis B virus infection in patients with chronic hepatitis C liver disease [Cacciola & others] 341(1):22*
Geriatrics
Geriatrics and the limits of medicine [Weksler & Goodwin] 341(10):768-c
Germinal Center
Cellular origin of human B-cell lymphomas [Küppers & others] 341(20):1520-ra
A common B-cell precursor in composite lymphomas [Kerl & others] 341(10):764-c
Gestational Age
The influence of gestational age and smoking habits on the risk of subsequent preterm deliveries [Cnattingius & others] 341(13):943*
Globus Pallidus
Transient acute depression induced by high-frequency deep-brain stimulation [Bezerra & others] 341(13):1003-c
Glomerulonephritis, Membranoproliferative
Reappearance of hepatitis B 10 years after kidney transplantation [Kidd-Ljunggren & Simonsen] 341(2):127-c
Glucocorticoids, Synthetic
Antenatal glucocorticoid treatment and cystic periventricular leukomalacia in very premature infants [Baud & others] 341(16):1190*; [Fanaroff & Hack] 341(16):1229-e
Glucocorticoids for chronic obstructive pulmonary disease [Kapur & others] 341(23):1772-c
Periventricular leukomalacia — prospects for prevention [Fanaroff & Hack] 341(16):1229-e
A preliminary study of long-term treatment with interferon gamma-1b and low-dose prednisolone in patients with idiopathic pulmonary fibrosis [Ziesche & others] 341(17):1264*; [du Bois] 341(17):1302-e
Glucose
Glucose transporters and insulin action — implications for insulin resistance and diabetes mellitus [Shepherd & Kahn] 341(4):248-ra
Impaired glucose transport as a cause of decreased insulin-stimulated muscle glycogen synthesis in type 2 diabetes [Cline & others] 341(4):240*
Glucose-6-Phosphate
Impaired glucose transport as a cause of decreased insulin-stimulated muscle glycogen synthesis in type 2 diabetes [Cline & others] 341(4):240*
Glutamine
Treating patients with severe sepsis [Meier-Helimann & others] 341(1):56-c
Glycogen
Impaired glucose transport as a cause of decreased insulin-stimulated muscle glycogen synthesis in type 2 diabetes [Cline & others] 341(4):240*
Glycyrrhiza
Reduction of serum testosterone in men by licorice [Armanini & others] 341(15):1158-c
Gonadorelin
Precocious puberty in boys [Brunner & Otten] 341(23):1763-e
Gonadotropins, Chorionic
Maternal markers and complications of pregnancy [Luthy] 341(27):2085-e
Predictors of success of methotrexate treatment in women with tubal ectopic pregnancies [Lipscomb & others] 341(26):1974*
Priming with human chorionic gonadotropin before retrieval of immature oocytes in women with infertility due to the polycystic ovary syndrome [Chian & others] 341(21):1624-c
Second-trimester serum chorionic gonadotropin concentrations and complications and outcome of pregnancy [Walton & others] 341(27):2033*; [Luthy] 341(27):2085-e
Goserelin
Immediate hormonal therapy compared with observation after radical prostatectomy and pelvic lymphadenectomy in men with node-positive prostate cancer [Messing & others] 341(24):1781*; [Eisenberger & Walsh] 341(24):1837-e
Graft-versus-Host Disease
Long-term survival and late deaths after allogeneic bone marrow transplantation [Socié & others] 341(1):14*; [Thomas] 341(1):50-e; [Oki & others] 341(18):1394-c
Transplantation of anergic histoincompatible bone marrow cells [de Carvalho Bittencourt & others] 341(14):1081-c
Granuloma, Foreign-Body
MGH Case Records (Case 21-1999): A 69-year-old man with exposure to talc and a pulmonary mass [Spivack & Mark] 341(3):182-cpc
Growth Disorders
Growth hormone therapy in adults and children [Vance & Mauras] 341(16):1206-ra
Guillain–Barré Syndrome
MGH Case Records (Case 39-1999): A 74-year-old woman with acute, progressive paralysis after diarrhea for one week [Ropper & others] 341(26):1996-cpc

H

Hair Diseases
Authors' conflicts of interest: a disclosure and editors' reply [Price & others] 341(21):1618-c
Treatment of hair loss [Price] 341(13):964-ra; [Price & others] 341(21):1618-c
Hair Follicle
The biology of hair follicles [Paus & Cotsarelis] 341(7):491-ra
Hallucinogens
More about parkinsonism after taking ecstasy [Borg & others] 341(18):1400-c
Hamartoma
MGH Case Records (Case 31-1999): A 33-year-old man with wide-complex tachycardia and a left ventricular mass [Greenberg & Aretz] 341(16):1217-cpc
Hand-Foot-and-Mouth Disease
Enterovirus 71 — emerging infections and emerging questions [Dolin] 341(13):984-e
An epidemic of enterovirus 71 infection in Taiwan [Ho & others] 341(13):929*; [Dolin] 341(13):984-e
Neurologic complications in children with enterovirus 71 infection [Huang & others] 341(13):936*; [Dolin] 341(13):984-e
Hay Fever
Immunotherapy for allergic rhinitis [Adkinson] 341(7):522-e
Long-term clinical efficacy of grass-pollen immunotherapy [Durham & others] 341(7):468*; [Adkinson] 341(7):522-e
Health Benefit Plans, Employee
The American health care system [Menon & others] 341(12):917-c
Putting power into patient choice [Dickey & McMenamin] 341(17):1305-sb
Health Care Costs
The American health care system [Menon & others] 341(12):917-c
The association between for-profit hospital ownership and increased Medicare spending [Silverman & others] 341(6):420-sa; [Woolhandler & Himmelstein] 341(6):444-e; [Greene & others] 341(23):1768-c
The economic implications of HLA matching in cadaveric renal

transplantation [Schnitzler & others] 341(19):1440-sa; [Helderman & Goral] 341(19):1468-e
When money is the mission — the high costs of investor-owned care [Greene & others] 341(23):1768-c

Health Care Financing Administration
The demand for documentation for Medicare payment [Iezzoni] 341(5):365-e, 341(15):1164-x

Health Care Rationing
The allocation of cadaveric kidneys [Helderman & Goral] 341(19):1468-e
The economic implications of HLA matching in cadaveric renal transplantation [Schnitzler & others] 341(19):1440-sa; [Helderman & Goral] 341(19):1468-e
What is rationing? [Boren & others] 341(3):213-c

Health Care Reform
The American health care system [Menon & others] 341(12):917-c
The chances for health care reform [Burack & others] 341(16):1235-c
The demand for documentation for Medicare payment [Iezzoni] 341(5):365-e, 341(15):1164-x
Putting power into patient choice [Dickey & McMenamin] 341(17):1305-sb
Support for academic medical centers — revisiting the 1997 Balanced Budget Act [Iglehart] 341(4):299-hpr
Views of managed care [Brett & others] 341(8):616-c
What is rationing? [Boren & others] 341(3):213-c
Who should determine when health care is medically necessary? [Newcomer & others] 341(1):58-c

Health Expenditures
The American health care system [Menon & others] 341(12):917-c
The association between for-profit hospital ownership and increased Medicare spending [Silverman & others] 341(6):420-sa; [Woolhandler & Himmelstein] 341(6):444-e; [Greene & others] 341(23):1768-c
The chances for health care reform [Burack & others] 341(16):1235-c
Long-term care at home [Kirkpatrick & others] 341(13):1004-c
What is rationing? [Boren & others] 341(3):213-c
When money is the mission — the high costs of investor-owned care [Greene & others] 341(23):1768-c

Health Maintenance Organizations
Executives with white coats — the work and world view of managed-care medical directors (in two parts) [Bodenheimer & Casalino] 341(25):1945-hpr; 341(26):2029-hpr
Views of managed care [Brett & others] 341(8):616-c

Health Policy
The American health care system [Menon & others] 341(12):917-c
The chances for health care reform [Burack & others] 341(16):1235-c
Executives with white coats — the work and world view of managed-care medical directors (in two parts) [Bodenheimer & Casalino] 341(25):1945-hpr; 341(26):2029-hpr
Long-term care at home [Kirkpatrick & others] 341(13):1004-c
Long-term care for frail elderly people — the On Lok model [Bodenheimer] 341(17):1324-hpr
Managed care and medical education [Kuttner] 341(14):1092-hpr
Medical professionalism in society [Wynia & others] 341(21):1612-sb
The risks of lowering the cesarean-delivery rate [DeMott & others] 341(1):53-c
Support for academic medical centers — revisiting the 1997 Balanced Budget Act [Iglehart] 341(4):299-hpr

Health Policy Report
Executives with white coats — the work and world view of managed-care medical directors (in two parts) [Bodenheimer & Casalino] 341(25):1945-hpr; 341(26):2029-hpr
Long-term care for frail elderly people — the On Lok model [Bodenheimer] 341(17):1324-hpr
Managed care and medical education [Kuttner] 341(14):1092-hpr
Support for academic medical centers — revisiting the 1997 Balanced Budget Act [Iglehart] 341(4):299-hpr

Health Resources
The unintended consequences of measuring quality on the quality of medical care [Casalino] 341(15):1147-sb

Health Services Accessibility
The effect of patients' preferences on racial differences in access to renal transplantation [Ayanian & others] 341(22):1661-sa; [Levinsky] 341(22):1691-e
Effects of socioeconomic status on access to invasive cardiac procedures and on mortality after acute myocardial infarction [Alter & others] 341(18):1359-sa
Putting power into patient choice [Dickey & McMenamin] 341(17):1305-sb
Quality and equity in dialysis and renal transplantation [Levinsky] 341(22):1691-e

Health Services for the Aged
Geriatrics and the limits of medicine [Weksler & Goodwin] 341(10):768-c
Long-term care for frail elderly people — the On Lok model [Bodenheimer] 341(17):1324-hpr

Heart
"Hibernating myocardium": a confusing term? [Miller] 341(3):213-c

Heart Arrest
Active compression–decompression cardiopulmonary resuscitation [Callaham & others] 341(23):1770-c
Amiodarone for resuscitation after out-of-hospital cardiac arrest due to ventricular fibrillation [Kudenchuk & others] 341(12):871*
A comparison of standard cardiopulmonary resuscitation and active compression–decompression resuscitation for out-of-hospital cardiac arrest [Plaisance & others] 341(8):569*, 341(23):1770-x; [Callaham & others] 341(23):1770-c
Deaths related to liposuction [Ginsberg & others] 341(13):1000-c

Heart Catheterization
Misunderstandings about the effects of race and sex on physicians' referrals for cardiac catheterization [Schwartz & others] 341(4):279-sb; [Helft & others] 341(4):285-c; [Grima & others] 341(26):2021-c
Race, sex, and physicians' referrals for cardiac catheterization [Helft & others] 341(4):285-c
Race, sex, and referral for cardiac catheterization [Grima & others] 341(26):2021-c

Heart Conduction System
Missense mutations in the rod domain of the lamin A/C gene as causes of dilated cardiomyopathy and conduction-system disease [Fatkin & others] 341(23):1715*; [Graham & Owens] 341(23):1759-e
Pathogenesis of inherited forms of dilated cardiomyopathy [Graham & Owens] 341(23):1759-e

Heart Diseases
Heart in the heart [Schuler & Dissmann] 341(14):1045-icm
MGH Case Records (Case 31-1999): A 33-year-old man with wide-complex tachycardia and a left ventricular mass [Greenberg & Aretz] 341(16):1217-cpc
Multifocal coronary thromboembolism from a left ventricular thrombus [Lanza & others] 341(14):1083-c
Treatment of mobile left ventricular thrombus with low-molecular-weight heparin [Mallory & Balczak] 341(14):1082-c

Heart Failure, Congestive
Aldosterone and spironolactone in heart failure [Weber] 341(10):753-e
Apnea and periodic breathing during sleep [Cherniack] 341(13):985-e
Apoptosis and heart failure [Williams] 341(10):759-cibr
Atrial fibrillation in heart failure [Stevenson & Stevenson] 341(12):910-e
Dofetilide in patients with congestive heart failure and left ven-

tricular dysfunction [Torp-Pedersen & others] 341(12): 857*; [Stevenson & Stevenson] 341(12):910-e
The effect of spironolactone on morbidity and mortality in patients with severe heart failure [Pitt & others] 341(10): 709*; [Weber] 341(10):753-e
Hormones and hemodynamics in heart failure [Schrier & Abraham] 341(8):577-ra
A mechanism of central sleep apnea in patients with heart failure [Javaheri] 341(13):949*; [Cherniack] 341(13):985-e
Pulsus alternans [McLaughlin] 341(13):955-icm
Racial differences in the outcome of left ventricular dysfunction [Stolley & others] 341(4):287-c
Signaling pathways for cardiac hypertrophy and failure [Hunter & Chien] 341(17):1276-ra

Heart Hypertrophy
Atrial arrhythmia in atrial septal defect [Conraads & others] 341(7):540-c
Signaling pathways for cardiac hypertrophy and failure [Hunter & Chien] 341(17):1276-ra

Heart Murmurs
A grade 6 systolic murmur [McKusick & others] 341(19): 1472-c

Heart Neoplasms
MGH Case Records (Case 31-1999): A 33-year-old man with wide-complex tachycardia and a left ventricular mass [Greenberg & Aretz] 341(16):1217-cpc

Heart Rate
Heart-rate recovery immediately after exercise as a predictor of mortality [Cole & others] 341(18):1351*

Heart Rupture, Postinfarction
Rupture of papillary muscle during acute myocardial infarction [Verma & Freeman] 341(4):247-icm

Heart Septal Defects, Atrial
Atrial arrhythmia in atrial septal defect [Conraads & others] 341(7):540-c

Heart Transplantation
Carcinoma of the corneoscleral limbus in a patient treated with cyclosporine after heart transplantation [Touzeau & others] 341(5):374-c

Heart-Valve Diseases
Perspectives on mitral-valve prolapse [Nishimura & McGoon] 341(1):48-e

Heart-Valve Prosthesis
Endocarditis due to *Streptococcus mitis* with high-level resistance to penicillin and cefotaxime [Lonks & others] 341(16): 1239-c
MGH Case Records (Case 37-1999): A 72-year-old woman with a prosthetic aortic valve and intracranial hemorrhage [Halperin & others] 341(24):1829-cpc

Heart-Valve Prosthesis Implantation
Replacement of the aortic root in Marfan's syndrome [Bubb & others] 341(19):1473-c

Heart Ventricle
MGH Case Records (Case 31-1999): A 33-year-old man with wide-complex tachycardia and a left ventricular mass [Greenberg & Aretz] 341(16):1217-cpc

Heat
Hot-tub therapy for type 2 diabetes mellitus [Hooper] 341(12):924-c

Helicobacter Infections
Absence of benefit of eradicating *Helicobacter pylori* in patients with nonulcer dyspepsia [Talley & others] 341(15):1106*
Clinical course of acute gastric mucosal lesions caused by acute infection with *Helicobacter pylori* [Moriai & Hirahara] 341(6): 456-c

Helicobacter pylori
Absence of benefit of eradicating *Helicobacter pylori* in patients with nonulcer dyspepsia [Talley & others] 341(15):1106*
Clinical course of acute gastric mucosal lesions caused by acute infection with *Helicobacter pylori* [Moriai & Hirahara] 341(6): 456-c

Helsinki Declaration
The need to revise the Declaration of Helsinki [Levine] 341(7): 531-sb; [Morens & others] 341(24):1851-c
Proposed revisions to the Declaration of Helsinki — will they weaken the ethical principles underlying human research? [Brennan] 341(7):527-sb; [Morens & others] 341(24): 1851-c
Should the Declaration of Helsinki be revised? [Morens & others] 341(24):1851-c

Hemangioma
Hemangiomas in children [Drolet & others] 341(3):173-ra; [Kushner & others] 341(26):2018-c; [Niemeyer & others] 341(26):2019-c
Synovial hemangioma [Macdonald & Gollish] 341(5):336-icm; [Niemeyer & others] 341(26):2019-c

Hemangioma, Capillary
MGH Case Records (Case 35-1999): A five-month-old girl with coffee-grounds vomitus [Hardy & Keel] 341(21): 1597-cpc

Hemangioma, Cavernous
Synovial hemangioma [Macdonald & Gollish] 341(5):336-icm; [Niemeyer & others] 341(26):2019-c

Hematocrit
Transfusion medicine [Valeri & others] 341(2):124-c

Hematoma
Hepatic hematoma after deep tissue massage [Trotter] 341(26): 2019-c

Hematopoiesis, Extramedullary
Extramedullary hematopoiesis: breathtaking and hair-raising [Krouwels & others] 341(22):1702-c

Hematopoietic Stem Cells
"Turning brain into blood" — clinical applications of stem-cell research in neurobiology and hematology [Moore] 341(8): 605-cibr

Hematopoietic Stem-Cell Transplantation
Treatment of severe combined immunodeficiency [Flake & others] 341(4):291-c
"Turning brain into blood" — clinical applications of stem-cell research in neurobiology and hematology [Moore] 341(8): 605-cibr

Hematuria
Fluid intake and bladder cancer [Goldstein & others] 341(11): 847-c

Hemochromatosis
Clinical implications of the hemochromatosis gene [Tavill] 341(10):755-e
Coronary artery disease in men and women [Rosén & others] 341(25):1931-c
Disorders of iron metabolism [Andrews] 341(26):1986-ra
Hereditary hemochromatosis in adults without pathogenic mutations in the hemochromatosis gene [Pietrangelo & others] 341(10):725*; [Tavill] 341(10):755-e
A population-based study of the clinical expression of the hemochromatosis gene [Olynyk & others] 341(10):718*, 341(22):1708-x; [Tavill] 341(10):755-e

Hemodialysis
Brown tumor in end-stage renal disease [Nassar & Ayus] 341(22):1652-icm
Comparison of mortality in all patients on dialysis, patients on dialysis awaiting transplantation, and recipients of a first cadaveric transplant [Wolfe & others] 341(23):1725*; [Hunsicker] 341(23):1762-e
The effect of patients' preferences on racial differences in access to renal transplantation [Ayanian & others] 341(22): 1661-sa; [Levinsky] 341(22):1691-e
Effect of the ownership of dialysis facilities on patients' survival and referral for transplantation [Garg & others] 341(22): 1653-sa; [Levinsky] 341(22):1691-e
Levonorgestrel-releasing intrauterine device for the treatment of menometrorrhagia in a woman on hemodialysis [Fedele & others] 341(7):541-c

Quality and equity in dialysis and renal transplantation [Levinsky] 341(22):1691-e
A survival advantage for renal transplantation [Hunsicker] 341(23):1762-e
Type I primary hyperoxaluria [Bastani & Nahass] 341(26):1979-icm

Hemodilution
Transfusion medicine [Valeri & others] 341(2):124-c

Hemoglobins
Blood transfusions in critical care [Pilla & others] 341(2):123-c

Hemorrhage
Deaths related to liposuction [Ginsberg & others] 341(13):1000-c

Hemostasis, Endoscopic
Endoscopic retreatment or surgery for severe ulcer rebleeding [Schein & others] 341(6):455-c

Heparin, Low-Molecular-Weight
Treatment of mobile left ventricular thrombus with low-molecular-weight heparin [Mallory & Balcezak] 341(14):1082-c

Hepatitis
MGH Case Records (Case 27-1999): An 82-year-old woman with numerous chronic disorders and a recent febrile illness [Lew & Graeme-Cook] 341(11):827-cpc

Hepatitis A
Vaccination against hepatitis A [Katz & Koff] 341(4):293-c

Hepatitis B
Occult hepatitis B virus infection in patients with chronic hepatitis C liver disease [Cacciola & others] 341(1):22*

Hepatitis B, Chronic
Lamivudine as initial treatment for chronic hepatitis B in the United States [Dienstag & others] 341(17):1256*
The rising incidence of hepatocellular carcinoma [Kaczynski & others] 341(6):451-c

Hepatitis B e Antigens
Lamivudine as initial treatment for chronic hepatitis B in the United States [Dienstag & others] 341(17):1256*

Hepatitis B Surface Antigens
Occult hepatitis B virus infection in patients with chronic hepatitis C liver disease [Cacciola & others] 341(1):22*

Hepatitis B Virus
Occult hepatitis B virus infection in patients with chronic hepatitis C liver disease [Cacciola & others] 341(1):22*
Reappearance of hepatitis B 10 years after kidney transplantation [Kidd-Ljunggren & Simonsen] 341(2):127-c
The rising incidence of hepatocellular carcinoma [Kaczynski & others] 341(6):451-c

Hepatitis C
Caput medusae [Cohen] 341(6):419-icm
Clinical outcomes after hepatitis C infection from contaminated anti-D immune globulin [Lawlor & others] 341(10):762-c
Hepatitis C infection in children [Jonas] 341(12):912-e
Prevalence and clinical outcome of hepatitis C infection in children who underwent cardiac surgery before the implementation of blood-donor screening [Vogt & others] 341(12):866*; [Jonas] 341(12):912-e

Hepatitis C, Chronic
Clinical outcomes after hepatitis C infection from contaminated anti-D immune globulin [Lawlor & others] 341(10):762-c
Occult hepatitis B virus infection in patients with chronic hepatitis C liver disease [Cacciola & others] 341(1):22*
Prevalence of hepatitis C virus infection in the United States [Murphy & others] 341(27):2093-c
The prevalence of hepatitis C virus infection in the United States, 1988 through 1994 [Alter & others] 341(8):556*; [Murphy & others] 341(27):2093-c

Hepatitis C Antibodies
Prevalence and clinical outcome of hepatitis C infection in children who underwent cardiac surgery before the implementation of blood-donor screening [Vogt & others] 341(12):866*; [Jonas] 341(12):912-e

Hepatitis C Virus
Prevalence of hepatitis C virus infection in the United States [Murphy & others] 341(27):2093-c
The prevalence of hepatitis C virus infection in the United States, 1988 through 1994 [Alter & others] 341(8):556*; [Murphy & others] 341(27):2093-c

Heptanoic Acids
Aggressive lipid-lowering therapy compared with angioplasty in stable coronary artery disease [Pitt & others] 341(2):70*; [Cohen & others] 341(24):1853-c

Herpangina
Enterovirus 71 — emerging infections and emerging questions [Dolin] 341(13):984-e
An epidemic of enterovirus 71 infection in Taiwan [Ho & others] 341(13):929*; [Dolin] 341(13):984-e

Herpes Genitalis
A prospective study of new infections with herpes simplex virus type 1 and type 2 [Langenberg & others] 341(19):1432*

Herpes Simplex
A prospective study of new infections with herpes simplex virus type 1 and type 2 [Langenberg & others] 341(19):1432*

Herpesvirus, Kaposi Sarcoma–Associated
HHV-8 peripheral-blood viral load and the titer of antibodies against HHV-8 [Campbell & others] 341(16):1241-c

Herpesvirus 1, Human
A prospective study of new infections with herpes simplex virus type 1 and type 2 [Langenberg & others] 341(19):1432*

Herpesvirus 2, Human
A prospective study of new infections with herpes simplex virus type 1 and type 2 [Langenberg & others] 341(19):1432*

Herpesvirus 4, Human
Epstein–Barr virus–associated lymphoma after treatment of macroglobulinemia with cladribine [Niesvizky & others] 341(1):55-c

Herpesvirus 8, Human
HHV-8 peripheral-blood viral load and the titer of antibodies against HHV-8 [Campbell & others] 341(16):1241-c

Hibernation
"Hibernating myocardium": a confusing term? [Miller] 341(3):213-c

Histocompatibility
The allocation of cadaveric kidneys [Helderman & Goral] 341(19):1468-e
The economic implications of HLA matching in cadaveric renal transplantation [Schnitzler & others] 341(19):1440-sa; [Helderman & Goral] 341(19):1468-e

Histocompatibility Testing
The allocation of cadaveric kidneys [Helderman & Goral] 341(19):1468-e
The economic implications of HLA matching in cadaveric renal transplantation [Schnitzler & others] 341(19):1440-sa; [Helderman & Goral] 341(19):1468-e

HIV-1
The AIDS epidemic — considerations for the 21st century [Fauci] 341(14):1046-sa
Choosing the best initial therapy for HIV-1 infection [Clumeck] 341(25):1925-e
Combination therapy with efavirenz, nelfinavir, and nucleoside reverse-transcriptase inhibitors in children infected with human immunodeficiency virus type 1 [Starr & others] 341(25):1874*; [Clumeck] 341(25):1925-e
Cytomegalovirus infection and HIV-1 disease progression in infants born to HIV-1–infected women [Kovacs & others] 341(2):77*; [Rohrer & others] 341(19):1476-c
Efavirenz plus zidovudine and lamivudine, efavirenz plus indinavir, and indinavir plus zidovudine and lamivudine in the treatment of HIV-1 infection in adults [Staszewski & others] 341(25):1865*; [Clumeck] 341(25):1925-e
Infants with CMV and HIV-1 [Rohrer & others] 341(19):1476-c

Maternal levels of plasma human immunodeficiency virus type 1 RNA and the risk of perinatal transmission [Garcia & others] 341(6):394*; [Rogers & Shaffer] 341(6):441-e; [Ioannidis & others] 341(22):1698-c
Maternal viral load and the risk of perinatal transmission of HIV-1 [Ioannidis & others] 341(22):1698-c
Mode of delivery and the risk of vertical transmission of HIV-1 [Landers & others] 341(3):205-c
Reducing the risk of maternal–infant transmission of HIV by attacking the virus [Rogers & Shaffer] 341(6):441-e
Risk factors for perinatal transmission of human immunodeficiency virus type 1 in women treated with zidovudine [Mofenson & others] 341(6):385*; [Rogers & Shaffer] 341(6):441-e; [Ioannidis & others] 341(22):1698-c

HIV Infections
The AIDS epidemic — considerations for the 21st century [Fauci] 341(14):1046-sa
Alopecia associated with indinavir therapy [Bouscarat & others] 341(8):618-c
Choosing the best initial therapy for HIV-1 infection [Clumeck] 341(25):1925-e
Combination therapy with efavirenz, nelfinavir, and nucleoside reverse-transcriptase inhibitors in children infected with human immunodeficiency virus type 1 [Starr & others] 341(25):1874*; [Clumeck] 341(25):1925-e
Cystic lymphoma of the brain [Keller & Greco] 341(3):163-icm
Cytomegalovirus infection and HIV-1 disease progression in infants born to HIV-1–infected women [Kovacs & others] 341(2):77*; [Rohrer & others] 341(19):1476-c
Efavirenz plus zidovudine and lamivudine, efavirenz plus indinavir, and indinavir plus zidovudine and lamivudine in the treatment of HIV-1 infection in adults [Staszewski & others] 341(25):1865*; [Clumeck] 341(25):1925-e
Effect of highly active antiretroviral therapy on thrombocytopenia in patients with HIV infection [Caso & others] 341(16):1239-c
HHV-8 peripheral-blood viral load and the titer of antibodies against HHV-8 [Campbell & others] 341(16):1241-c
Infants with CMV and HIV-1 [Rohrer & others] 341(19):1476-c
Maternal levels of plasma human immunodeficiency virus type 1 RNA and the risk of perinatal transmission [Garcia & others] 341(6):394*; [Rogers & Shaffer] 341(6):441-e; [Ioannidis & others] 341(22):1698-c
Maternal viral load and the risk of perinatal transmission of HIV-1 [Ioannidis & others] 341(22):1698-c
MGH Case Records (Case 20-1999): A 16-year-old girl with fever, rash, and severe ocular disease [Schaller & others] 341(2):110-cpc, 341(11):856-x; [Piette & others] 341(23):1774-c
Mode of delivery and the risk of vertical transmission of HIV-1 [Landers & others] 341(3):205-c
Mother-to-infant transmission of the human immunodeficiency virus during primary infection [Van Tine & others] 341(20):1548-c
The need to revise the Declaration of Helsinki [Levine] 341(7):531-sb; [Morens & others] 341(24):1851-c
Proposed revisions to the Declaration of Helsinki — will they weaken the ethical principles underlying human research? [Brennan] 341(7):527-sb; [Morens & others] 341(24):1851-c
Reducing the risk of maternal–infant transmission of HIV by attacking the virus [Rogers & Shaffer] 341(6):441-e
Risk factors for perinatal transmission of human immunodeficiency virus type 1 in women treated with zidovudine [Mofenson & others] 341(6):385*; [Rogers & Shaffer] 341(6):441-e; [Ioannidis & others] 341(22):1698-c
Should the Declaration of Helsinki be revised? [Morens & others] 341(24):1851-c

HIV-Protease Inhibitors
Alopecia associated with indinavir therapy [Bouscarat & others] 341(8):618-c
Choosing the best initial therapy for HIV-1 infection [Clumeck] 341(25):1925-e
Combination therapy with efavirenz, nelfinavir, and nucleoside reverse-transcriptase inhibitors in children infected with human immunodeficiency virus type 1 [Starr & others] 341(25):1874*; [Clumeck] 341(25):1925-e
Efavirenz plus zidovudine and lamivudine, efavirenz plus indinavir, and indinavir plus zidovudine and lamivudine in the treatment of HIV-1 infection in adults [Staszewski & others] 341(25):1865*; [Clumeck] 341(25):1925-e

HLA Antigens
The allocation of cadaveric kidneys [Helderman & Goral] 341(19):1468-e
The economic implications of HLA matching in cadaveric renal transplantation [Schnitzler & others] 341(19):1440-sa; [Helderman & Goral] 341(19):1468-e

HLA-G Antigens
Transplacental transmission of natural-killer-cell lymphoma [Carosella & others] 341(25):1937-c

Hodgkin's Disease
Cellular origin of human B-cell lymphomas [Küppers & others] 341(20):1520-ra
A common B-cell precursor in composite lymphomas [Kerl & others] 341(10):764-c

Home Care Services
Assistance from family members, friends, paid care givers, and volunteers in the care of terminally ill patients [Emanuel & others] 341(13):956-sa

Home Nursing
Long-term care at home [Kirkpatrick & others] 341(13):1004-c

Homeostasis
Glucose transporters and insulin action — implications for insulin resistance and diabetes mellitus [Shepherd & Kahn] 341(4):248-ra

Homes for the Aged
Long-term care for frail elderly people — the On Lok model [Bodenheimer] 341(17):1324-hpr

Homicide
Firearms and suicide [Rosenberg & others] 341(21):1609-e
An increase in the number of deaths in the United States in the first week of the month — an association with substance abuse and other causes of death [Phillips & others] 341(2):93-sa; [Rosenheck & others] 341(20):1548-c
Mortality among recent purchasers of handguns [Wintemute & others] 341(21):1583-sa; [Rosenberg & others] 341(21):1609-e

Homocysteine
Folic acid fortification [Oakley & others] 341(12):922-c

Homocystine
Drug treatment of lipid disorders [Dorn & others] 341(26):2020-c

Homocystinuria
Reduction of false negative results in screening of newborns for homocystinuria [Peterschmitt & others] 341(21):1572*

Homozygote
A population-based study of the clinical expression of the hemochromatosis gene [Olynyk & others] 341(10):718*, 341(22):1708-x; [Tavill] 341(10):755-e

Hormone-Replacement Therapy
Growth hormone therapy in adults and children [Vance & Mauras] 341(16):1206-ra

Horner's Syndrome
Horner's syndrome [Lewis & Firlik] 341(1):57-c

Hospice Care
Assistance from family members, friends, paid care givers, and volunteers in the care of terminally ill patients [Emanuel & others] 341(13):956-sa

Hospitalists
Whither continuity of care? [Freer & others] 341(11):850-c, 341(17):1323-x

Hospitalization
Coronary artery disease in men and women [Rosén & others] 341(25):1931-c

Delirium in hospitalized older patients [Leff & others] 341(5): 369-c
The relation between volume and outcome in health care [Sheikh & others] 341(14):1085-c
Sex-based differences in early mortality after myocardial infarction [Vaccarino & others] 341(4):217*; [Wexler] 341(4): 275-e; [Rosén & others] 341(25):1931-c
Sex, clinical presentation, and outcome in patients with acute coronary syndromes [Hochman & others] 341(4):226*; [Wexler] 341(4):275-e; [Rosén & others] 341(25): 1931-c

Hospitals
The relation between volume and outcome in health care [Sheikh & others] 341(14):1085-c

Hospitals, Proprietary
The association between for-profit hospital ownership and increased Medicare spending [Silverman & others] 341(6): 420-sa; [Woolhandler & Himmelstein] 341(6):444-e; [Greene & others] 341(23):1768-c
When money is the mission — the high costs of investor-owned care [Greene & others] 341(23):1768-c

Hospitals, Special
The effect of the volume of procedures at transplantation centers on mortality after liver transplantation [Edwards & others] 341(27):2049*

Hospitals, Teaching
Managed care and medical education [Kuttner] 341(14): 1092-hpr
Support for academic medical centers — revisiting the 1997 Balanced Budget Act [Iglehart] 341(4):299-hpr

Hospitals, Voluntary
The association between for-profit hospital ownership and increased Medicare spending [Silverman & others] 341(6): 420-sa; [Woolhandler & Himmelstein] 341(6):444-e; [Greene & others] 341(23):1768-c
When money is the mission — the high costs of investor-owned care [Greene & others] 341(23):1768-c

Household Products
Severe lung injury after exposure to chloramine gas from household cleaners [Tanen & others] 341(11):848-c

Human Experimentation
Is informed consent always necessary for randomized, controlled trials? [Carome & others] 341(6):448-c
The need to revise the Declaration of Helsinki [Levine] 341(7): 531-sb; [Morens & others] 341(24):1851-c
Proposed revisions to the Declaration of Helsinki — will they weaken the ethical principles underlying human research? [Brennan] 341(7):527-sb; [Morens & others] 341(24): 1851-c
Should the Declaration of Helsinki be revised? [Morens & others] 341(24):1851-c
What's the price of a research subject? [Saunders & others] 341(20):1550-c
What's the price of a research subject? Approaches to payment for research participation [Dickert & Grady] 341(3):198-sb; [Saunders & others] 341(20):1550-c

Human Genome Project
Medical and societal consequences of the Human Genome Project [Collins] 341(1):28-sa

Humanities
Trouble from a literary reference [Fischer] 341(13):1006-c

Hydrothermia
Hot-tub therapy for type 2 diabetes mellitus [Hooper] 341(12):924-c

Hydroxyindoleacetic Acid
Carcinoid tumors [Kema & others] 341(6):453-c

Hydroxyurea
Treatment of high-risk cervical cancer [Pearcey & others] 341(9):695-c

Hypercalcemia
Treatment of primary hyperparathyroidism [Utiger] 341(17): 1301-e

Hypercholesterolemia
Homozygous familial hypercholesterolemia [Genest & Lavoie] 341(7):490-icm

Hypercholesterolemia, Familial
The biology of hair follicles [Paus & Cotsarelis] 341(7):491-ra
Homozygous familial hypercholesterolemia [Genest & Lavoie] 341(7):490-icm

Hypereosinophilic Syndrome
Abnormal clones of T cells producing interleukin-5 in idiopathic eosinophilia [Simon & others] 341(15):1112*, 341(22): 1708-x; [Bain] 341(15):1141-e
Eosinophilia — idiopathic or not? [Bain] 341(15):1141-e

Hyperinsulinemia
Clinical features of neonates with hyperinsulinism [Hawdon & others] 341(9):701-c

Hyperinsulinism
Clinical features of neonates with hyperinsulinism [Hawdon & others] 341(9):701-c

Hyperlipidemia
Drug treatment of lipid disorders [Knopp] 341(7):498-ra; [Dorn & others] 341(26):2020-c

Hyperoxaluria, Primary
Type I primary hyperoxaluria [Bastani & Nahass] 341(26): 1979-icm

Hyperparathyroidism
Brown tumor in end-stage renal disease [Nassar & Ayus] 341(22):1652-icm
Treatment of primary hyperparathyroidism [Utiger] 341(17): 1301-e
A 10-year prospective study of primary hyperparathyroidism with or without parathyroid surgery [Silverberg & others] 341(17):1249*; [Utiger] 341(17):1301-e

Hypertension
Calcium-channel blockade and hypertension [Salpeter & others] 341(5):372-c
Heart in the heart [Schuler & Dissmann] 341(14):1045-icm
Heart or head? [Gray & others] 341(19):1458-cps
Reduction of serum testosterone in men by licorice [Armanini & others] 341(15):1158-c

Hypnotics and Sedatives
Zolpidem in progressive supranuclear palsy [Danielle & others] 341(7):543-c, 341(21):1632-x

Hypoglycemia
Clinical features of neonates with hyperinsulinism [Hawdon & others] 341(9):701-c
Hypoglycemia due to an insulin-secreting small-cell carcinoma of the cervix [Seckl & others] 341(10):733-br; [Le Roith] 341(10):757-e
Tumor-induced hypoglycemia [Le Roith] 341(10):757-e

Hypolipoproteinemia
Gemfibrozil for the secondary prevention of coronary heart disease in men with low levels of high-density lipoprotein cholesterol [Rubins & others] 341(6):410*

Hypophosphatemia
Eating disorders [Mehler & others] 341(8):614-c

Hypothyroidism
Maternal hypothyroidism and fetal development [Utiger] 341(8):601-e
Maternal thyroid deficiency during pregnancy and subsequent neuropsychological development of the child [Haddow & others] 341(8):549*; [Utiger] 341(8):601-e; [Herzmann & others] 341(26):2015-c

I

IgE
Anti-IgE antibody therapy for asthma [Barnes] 341(26):2006-e
Hyper-IgE syndrome [Presotto & others] 341(5):375-c
Treatment of allergic asthma with monoclonal anti-IgE antibody [Milgrom & others] 341(26):1966*; [Barnes] 341(26): 2006-e

IgG
Mechanism of intravenous immune globulin therapy [Spellberg & others] 341(1):57-c
Ileal Neoplasms
MGH Case Records (Case 30-1999): An 86-year-old man with gastrointestinal bleeding and small-bowel obstruction [Nompleggi & Dong] 341(14):1063-cpc
Ileum
MGH Case Records (Case 30-1999): An 86-year-old man with gastrointestinal bleeding and small-bowel obstruction [Nompleggi & Dong] 341(14):1063-cpc
Iliac Artery
MGH Case Records (Case 38-1999): A 62-year-old woman with an infected right foot and aneurysmal dilatation of a femoral artery [Slaiby & others] 341(25):1913-cpc
Images in Clinical Medicine
Barrett's esophagus with high-grade dysplasia [Ladabaum & McDonnell] 341(19):1439-icm
Brown tumor in end-stage renal disease [Nassar & Ayus] 341(22):1652-icm
Caput medusae [Cohen] 341(6):419-icm
Cutaneous zygomycosis (mucormycosis) [Carpenter & Subramanian] 341(25):1891-icm
Cystic lymphoma of the brain [Keller & Greco] 341(3):163-icm
Cystine crystals in Fanconi's syndrome [Singh & Kusior] 341(24):1807-icm
Electrical alternans [Longo & Jaffe] 341(27):2060-icm
Emphysematous cholecystitis [Danse & Laterre] 341(15):1126-icm
Emphysematous pyelonephritis [Eloubeidi & Fowler] 341(10):737-icm
An endoscopic jack-o'-lantern [Humphrey] 341(18):1358-icm
Gangrene and type I cryoglobulinemia in multiple myeloma [Cirasino & Barbano] 341(21):1582-icm
A grade 6 systolic murmur [Spodick & Pezzella] 341(1):27-icm; [McKusick & others] 341(19):1472-c
Heart in the heart [Schuler & Dissmann] 341(14):1045-icm
Homozygous familial hypercholesterolemia [Genest & Lavoie] 341(7):490-icm
Horner's syndrome [Lewis & Firlik] 341(1):57-c
Inverted colonic diverticulum [Triadafilopoulos] 341(20):1508-icm
Mesenteric cyst [Simeone & Pranikoff] 341(9):659-icm
Nutritional rickets [Thacher] 341(8):576-icm
Bacillus anthracis meningitis [Garcia & Jimenez] 341(11):814-icm
Taenia saginata [Matuchansky & Lenormand] 341(23):1737-icm
Pulmonary and disseminated nocardiosis [Smilack] 341(12):885-icm
Pulsus alternans [McLaughlin] 341(13):955-icm
Rupture of papillary muscle during acute myocardial infarction [Verma & Freeman] 341(4):247-icm
Successful treatment of severe thalassemia [Muretto & Angelucci] 341(2):92-icm
Synovial hemangioma [Macdonald & Gollish] 341(5):336-icm; [Niemeyer & others] 341(26):2019-c
Tremor as a cause of pseudo-ventricular tachycardia [Llinas & Henderson] 341(17):1275-icm
Tuberculous meningitis [Viallard & Blanco] 341(16):1197-icm
Type I primary hyperoxaluria [Bastani & Nahass] 341(26):1979-icm
Immune System
Immune reconstitution [Weissman & Shizuru] 341(16):1227-e
Inflammatory skin diseases, T cells, and immune surveillance [Robert & Kupper] 341(24):1817-ra
Immune Tolerance
Transplantation of anergic histoincompatible bone marrow cells [de Carvalho Bittencourt & others] 341(14):1081-c
Immunity, Cellular
DNA vaccines [Freis & others] 341(21):1623-c
DNA vaccines — designer vaccines for the 21st century [Seder & Gurunathan] 341(4):277-cibr; [Freis & others] 341(21):1623-c
Immunocompromised Host
Fever in immunocompromised patients [Pizzo] 341(12):893-ra
Reappearance of hepatitis B 10 years after kidney transplantation [Kidd-Ljunggren & Simonsen] 341(2):127-c
Immunoglobulins, Fab
Complementary clinical benefits of coronary-artery stenting and blockade of platelet glycoprotein IIb/IIIa receptors [Lincoff & others] 341(5):319*
Immunoglobulins, Intravenous
Mechanism of intravenous immune globulin therapy [Spellberg & others] 341(1):57-c
Immunophenotyping
Abnormal clones of T cells producing interleukin-5 in idiopathic eosinophilia [Simon & others] 341(15):1112*, 341(22):1708-x; [Bain] 341(15):1141-e
Eosinophilia — idiopathic or not? [Bain] 341(15):1141-e
Immunosuppression
Fever in immunocompromised patients [Pizzo] 341(12):893-ra
Immunosuppressive Agents
Carcinoma of the corneoscleral limbus in a patient treated with cyclosporine after heart transplantation [Touzeau & others] 341(5):374-c
Epstein–Barr virus–associated lymphoma after treatment of macroglobulinemia with cladribine [Niesvizky & others] 341(1):55-c
Transplantation of anergic histoincompatible bone marrow cells [de Carvalho Bittencourt & others] 341(14):1081-c
Immunotherapy
Immunotherapy for allergic rhinitis [Adkinson] 341(7):522-e
Long-term clinical efficacy of grass-pollen immunotherapy [Durham & others] 341(7):468*; [Adkinson] 341(7):522-e
Impotence
Direct sale of sildenafil (Viagra) to consumers over the Internet [Armstrong & others] 341(18):1389-on
Reduction of serum testosterone in men by licorice [Armanini & others] 341(15):1158-c
Independent Practice Associations
Executives with white coats — the work and world view of managed-care medical directors (in two parts) [Bodenheimer & Casalino] 341(25):1945-hpr; 341(26):2029-hpr
Indinavir
Alopecia associated with indinavir therapy [Bouscarat & others] 341(8):618-c
Efavirenz plus zidovudine and lamivudine, efavirenz plus indinavir, and indinavir plus zidovudine and lamivudine in the treatment of HIV-1 infection in adults [Staszewski & others] 341(25):1865*; [Clumeck] 341(25):1925-e
Infant
Hemangiomas in children [Drolet & others] 341(3):173-ra; [Kushner & others] 341(26):2018-c; [Niemeyer & others] 341(26):2019-c
Infant, Low-Birth-Weight
Periventricular leukomalacia — prospects for prevention [Fanaroff & Hack] 341(16):1229-e
Infant, Newborn
Assessment of splenic function in familial asplenia [Feder & Pearson] 341(3):210-c
Clinical features of neonates with hyperinsulinism [Hawdon & others] 341(9):701-c
Cytomegalovirus infection and HIV-1 disease progression in infants born to HIV-1–infected women [Kovacs & others] 341(2):77*; [Rohrer & others] 341(19):1476-c
Infants with CMV and HIV-1 [Rohrer & others] 341(19):1476-c
Markers of asphyxia and neonatal brain injury [Perlman] 341(5):364-e
Measurement of the urinary lactate:creatinine ratio for the early identification of newborn infants at risk for hypoxic–ische-

mic encephalopathy [Huang & others] 341(5):328*; [Perlman] 341(5):364-c
MGH Case Records (Case 23-1999): A 10-month-old girl with fever, upper-lobe pneumonia, and a pleural effusion [Husson & Mark] 341(5):353-cpc; [Kashyap & others] 341(24):1857-c
Munchausen's syndrome by proxy identified with an implantable electrocardiographic recorder [Hoorntje & others] 341(19):1478-c
Reduction of false negative results in screening of newborns for homocystinuria [Peterschmitt & others] 341(21):1572*

Infant, Newborn, Diseases
MGH Case Records (Case 26-1999): A three-week-old girl with pyloric stenosis and an unexpected operative finding [Lund & Compton] 341(9):679-cpc
Phenobarbital compared with phenytoin for the treatment of neonatal seizures [Painter & others] 341(7):485*

Infant, Premature
Antenatal glucocorticoid treatment and cystic periventricular leukomalacia in very premature infants [Baud & others] 341(16):1190*; [Fanaroff & Hack] 341(16):1229-e
The influence of gestational age and smoking habits on the risk of subsequent preterm deliveries [Cnattingius & others] 341(13):943*
Periventricular leukomalacia — prospects for prevention [Fanaroff & Hack] 341(16):1229-e

Infant, Very-Low-Birth-Weight
Vitamin A supplementation for extremely-low-birth-weight infants [Bental & others] 341(22):1697-c

Infection
Fever in immunocompromised patients [Pizzo] 341(12):893-ra
Infections in patients with diabetes mellitus [Joshi & others] 341(25):1906-ra

Infertility
Efficacy of superovulation and intrauterine insemination in the treatment of infertility [Dickey & others] 341(2):128-c

Infertility, Female
Priming with human chorionic gonadotropin before retrieval of immature oocytes in women with infertility due to the polycystic ovary syndrome [Chian & others] 341(21):1624-c

Influenza
New options for the prevention of influenza [Cox & Hughes] 341(18):1387-e
Use of the selective oral neuraminidase inhibitor oseltamivir to prevent influenza [Hayden & others] 341(18):1336*; [Cox & Hughes] 341(18):1387-e

Influenza A Virus, Human
Use of the selective oral neuraminidase inhibitor oseltamivir to prevent influenza [Hayden & others] 341(18):1336*; [Cox & Hughes] 341(18):1387-e

Influenza B Virus
Reye's syndrome [Hall & others] 341(11):845-c

Influenza Vaccine
New options for the prevention of influenza [Cox & Hughes] 341(18):1387-e

Information Services
"E-biomed" and clinical research [Ammann & others] 341(14):1080-c
Notification about early-release articles [Campion] 341(27):2085-e

Informed Consent
The ethical problems with sham surgery in clinical research [Macklin] 341(13):992-sb
How to resolve an ethical dilemma concerning randomized clinical trials [Marquis] 341(9):691-sb
Is informed consent always necessary for randomized, controlled trials? [Carome & others] 341(6):448-c
The last resort — the use of physical restraints in medical emergencies [Annas] 341(18):1408-lim
Lorazepam for the prevention of recurrent seizures related to alcohol [Sosis & others] 341(8):609-c
The need to revise the Declaration of Helsinki [Levine] 341(7):531-sb; [Morens & others] 341(24):1851-c
Proposed revisions to the Declaration of Helsinki — will they weaken the ethical principles underlying human research? [Brennan] 341(7):527-sb; [Morens & others] 341(24):1851-c
Should the Declaration of Helsinki be revised? [Morens & others] 341(24):1851-c
What's the price of a research subject? Approaches to payment for research participation [Dickert & Grady] 341(3):198-sb; [Saunders & others] 341(20):1550-c

Infusions, Intravenous
A double-blind comparison of empirical oral and intravenous antibiotic therapy for low-risk febrile patients with neutropenia during cancer chemotherapy [Freifeld & others] 341(5):305*; [Finberg & Talcott] 341(5):362-e
Fever and neutropenia — how to use a new treatment strategy [Finberg & Talcott] 341(5):362-e
Oral versus intravenous empirical antimicrobial therapy for fever in patients with granulocytopenia who are receiving cancer chemotherapy [Kern & others] 341(5):312*; [Finberg & Talcott] 341(5):362-e

Insemination, Artificial
Efficacy of superovulation and intrauterine insemination in the treatment of infertility [Dickey & others] 341(2):128-c

Insulin
Glucose transporters and insulin action — implications for insulin resistance and diabetes mellitus [Shepherd & Kahn] 341(4):248-ra
Hot-tub therapy for type 2 diabetes mellitus [Hooper] 341(12):924-c
Hypoglycemia due to an insulin-secreting small-cell carcinoma of the cervix [Seckl & others] 341(10):733-br; [Le Roith] 341(10):757-e
Impaired glucose transport as a cause of decreased insulin-stimulated muscle glycogen synthesis in type 2 diabetes [Cline & others] 341(4):240*
Tumor-induced hypoglycemia [Le Roith] 341(10):757-e

Insulin-like Growth Factor II
Tumor-induced hypoglycemia [Le Roith] 341(10):757-e

Insulin Resistance
Glucose transporters and insulin action — implications for insulin resistance and diabetes mellitus [Shepherd & Kahn] 341(4):248-ra
Impaired glucose transport as a cause of decreased insulin-stimulated muscle glycogen synthesis in type 2 diabetes [Cline & others] 341(4):240*

Insurance, Health
The American health care system [Menon & others] 341(12):917-c
The chances for health care reform [Burack & others] 341(16):1235-c
Putting power into patient choice [Dickey & McMenamin] 341(17):1305-sb
Who should determine when health care is medically necessary? [Newcomer & others] 341(1):58-c

Insurance Claim Reporting
The demand for documentation for Medicare payment [Iezzoni] 341(5):365-c, 341(15):1164-x

Insurance Coverage
The American health care system [Menon & others] 341(12):917-c
Putting power into patient choice [Dickey & McMenamin] 341(17):1305-sb
Who should determine when health care is medically necessary? [Newcomer & others] 341(1):58-c

Intelligence
Maternal hypothyroidism and fetal development [Utiger] 341(8):601-e
Maternal thyroid deficiency during pregnancy and subsequent neuropsychological development of the child [Haddow &

others] 341(8):549*; [Utiger] 341(8):601-e; [Herzmann & others] 341(26):2015-c

Intensive Care Units
Increased mortality associated with growth hormone treatment in critically ill adults [Takala & others] 341(11):785*; [Demling] 341(11):837-e

Interferon Alfa
More on the depressive effects of interferon alfa [Rosenstein & others] 341(11):849-c

Interferon Gamma, Recombinant
Interferon gamma-1b for the treatment of idiopathic pulmonary fibrosis [du Bois] 341(17):1302-e
A preliminary study of long-term treatment with interferon gamma-1b and low-dose prednisolone in patients with idiopathic pulmonary fibrosis [Ziesche & others] 341(17):1264*; [du Bois] 341(17):1302-e

Interleukin-5
Abnormal clones of T cells producing interleukin-5 in idiopathic eosinophilia [Simon & others] 341(15):1112*, 341(22):1708-x; [Bain] 341(15):1141-e

International Cooperation
Caring for internationally adopted children [Miller] 341(20):1539-e

Internet
Direct sale of sildenafil (Viagra) to consumers over the Internet [Armstrong & others] 341(18):1389-on

Internship and Residency
Views of managed care [Brett & others] 341(8):616-c
Whither continuity of care? [Freer & others] 341(11):850-c, 341(17):1323-x

Intestinal Diseases, Parasitic
Treatment of intestinal parasites in immigrants [Mitre & others] 341(5):377-c

Intracranial Hypertension
Clinical problem-solving: a balancing act [Ho & others] 341(2):129-c

Intrauterine Devices
Levonorgestrel-releasing intrauterine device for the treatment of menometrorrhagia in a woman on hemodialysis [Fedele & others] 341(7):541-c

Intrauterine Devices, Medicated
Levonorgestrel-releasing intrauterine device for the treatment of menometrorrhagia in a woman on hemodialysis [Fedele & others] 341(7):541-c

Iodine
Maternal hypothyroidism and fetal development [Utiger] 341(8):601-e
Maternal thyroid deficiency during pregnancy and subsequent neuropsychological development of the child [Herzmann & others] 341(26):2015-c

Iodine Radioisotopes
Carcinoid tumors [Kema & others] 341(6):453-c

Ion Channels
Molecular diagnosis of the inherited long-QT syndrome in a woman who died after near-drowning [Ackerman & others] 341(15):1121-br

Ion Transport
Pulmonary epithelial sodium-channel dysfunction and excess airway liquid in pseudohypoaldosteronism [Kerem & others] 341(3):156*

Iron Metabolism Disorders
Disorders of iron metabolism [Andrews] 341(26):1986-ra

Iron Overload
Clinical implications of the hemochromatosis gene [Tavill] 341(10):755-e
Disorders of iron metabolism [Andrews] 341(26):1986-ra
Hereditary hemochromatosis in adults without pathogenic mutations in the hemochromatosis gene [Pietrangelo & others] 341(10):725*; [Tavill] 341(10):755-e
A population-based study of the clinical expression of the hemochromatosis gene [Olynyk & others] 341(10):718*, 341(22):1708-x; [Tavill] 341(10):755-e
Successful treatment of severe thalassemia [Muretto & Angelucci] 341(2):92-icm

Isoantibodies
Alloimmune thrombocytopenia after organ transplantation [West & others] 341(20):1504-br

Isotretinoin
Treatment of high-risk neuroblastoma with intensive chemotherapy, radiotherapy, autologous bone marrow transplantation, and 13-*cis*-retinoic acid [Matthay & others] 341(16):1165*

J

Job's Syndrome
Hyper-IgE syndrome [Presotto & others] 341(5):375-c

K

Kaposi's Sarcoma
HHV-8 peripheral-blood viral load and the titer of antibodies against HHV-8 [Campbell & others] 341(16):1241-c

Kassirer, Jerome P.
The departure of Jerome P. Kassirer [Garceau & others] 341(17):1310-c
Goodbye, for now [Kassirer] 341(9):686-e

Keratosis
Association between actinic keratoses and potentially photosensitizing drugs [Placzek & others] 341(19):1474-c

Kidney Calculi
A 10-year prospective study of primary hyperparathyroidism with or without parathyroid surgery [Silverberg & others] 341(17):1249*; [Utiger] 341(17):1301-e

Kidney Diseases
Effect of intravenous albumin on renal impairment and mortality in patients with cirrhosis and spontaneous bacterial peritonitis [Sort & others] 341(6):403*; [Bass] 341(6):443-e; [Patch & others] 341(23):1773-c
Liposomal amphotericin B for fever and neutropenia [Fischer & others] 341(15):1152-c

Kidney Failure
Intravenous albumin for spontaneous bacterial peritonitis in patients with cirrhosis [Bass] 341(6):443-e

Kidney Failure, Chronic
Brown tumor in end-stage renal disease [Nassar & Ayus] 341(22):1652-icm
Comparison of mortality in all patients on dialysis, patients on dialysis awaiting transplantation, and recipients of a first cadaveric transplant [Wolfe & others] 341(23):1725*; [Hunsicker] 341(23):1762-e
The effect of patients' preferences on racial differences in access to renal transplantation [Ayanian & others] 341(22):1661-sa; [Levinsky] 341(22):1691-e
Effect of the ownership of dialysis facilities on patients' survival and referral for transplantation [Garg & others] 341(22):1653-sa; [Levinsky] 341(22):1691-e
Nephropathy in patients with type 2 diabetes mellitus [Ritz & Orth] 341(15):1127-ra
Quality and equity in dialysis and renal transplantation [Levinsky] 341(22):1691-e
A survival advantage for renal transplantation [Hunsicker] 341(23):1762-e
Type I primary hyperoxaluria [Bastani & Nahass] 341(26):1979-icm

Kidney Neoplasms
Oligoarthritis mediated by tumor-specific T lymphocytes in renal-cell carcinoma [Schultz & others] 341(4):290-c

Kidney Transplantation
The allocation of cadaveric kidneys [Helderman & Goral] 341(19):1468-e

Alloimmune thrombocytopenia after organ transplantation [West & others] 341(20):1504-br
Comparison of mortality in all patients on dialysis, patients on dialysis awaiting transplantation, and recipients of a first cadaveric transplant [Wolfe & others] 341(23):1725*; [Hunsicker] 341(23):1762-e
The economic implications of HLA matching in cadaveric renal transplantation [Schnitzler & others] 341(19):1440-sa; [Helderman & Goral] 341(19):1468-e
The effect of patients' preferences on racial differences in access to renal transplantation [Ayanian & others] 341(22):1661-sa; [Levinsky] 341(22):1691-e
Effect of the ownership of dialysis facilities on patients' survival and referral for transplantation [Garg & others] 341(22):1653-sa; [Levinsky] 341(22):1691-e
Quality and equity in dialysis and renal transplantation [Levinsky] 341(22):1691-e
Reappearance of hepatitis B 10 years after kidney transplantation [Kidd-Ljunggren & Simonsen] 341(2):127-c
A survival advantage for renal transplantation [Hunsicker] 341(23):1762-e
Valacyclovir to prevent cytomegalovirus disease after renal transplantation [Shapiro & others] 341(12):921-c

Killer Cells, Natural
Transplacental transmission of natural-killer-cell lymphoma [Catlin & others] 341(2):85-br; [Resnik] 341(2):120-e; [Caroselle & others] 341(25):1937-c

Klebsiella Infections
Emphysematous pyelonephritis [Eloubeidi & Fowler] 341(10):737-icm

Knee Joint
Synovial hemangioma [Macdonald & Gollish] 341(5):336-icm; [Niemeyer & others] 341(26):2019-c

L

Labor
The control of labor [Norwitz & others] 341(9):660-ra; [Pryde & others] 341(27):2098-c

Labor, Premature
The control of labor [Norwitz & others] 341(9):660-ra; [Pryde & others] 341(27):2098-c

Labyrinth
Benign paroxysmal positional vertigo [Furman & Cass] 341(21):1590-ra

Lactates
Markers of asphyxia and neonatal brain injury [Perlman] 341(5):364-e
Measurement of the urinary lactate:creatinine ratio for the early identification of newborn infants at risk for hypoxic–ischemic encephalopathy [Huang & others] 341(5):328*; [Perlman] 341(5):364-e

Lamivudine
Efavirenz plus zidovudine and lamivudine, efavirenz plus indinavir, and indinavir plus zidovudine and lamivudine in the treatment of HIV-1 infection in adults [Staszewski & others] 341(25):1865*; [Clumeck] 341(25):1925-e
Lamivudine as initial treatment for chronic hepatitis B in the United States [Dienstag & others] 341(17):1256*

Laparotomy
Surgery for the Zollinger–Ellison syndrome [Wells] 341(9):689-e
Surgery to cure the Zollinger–Ellison syndrome [Norton & others] 341(9):635*; [Wells] 341(9):689-e; [Hirschowitz & others] 341(27):2096-c

Laser Coagulation
Treatment of diabetic retinopathy [Ferris & others] 341(9):667-ra

Laser Surgery
Comparison of transmyocardial revascularization with medical therapy in patients with refractory angina [Allen & others] 341(14):1029*; [Lange & Hillis] 341(14):1075-e
Transmyocardial laser revascularization [Lange & Hillis] 341(14):1075-e
Transmyocardial revascularization with a carbon dioxide laser in patients with end-stage coronary artery disease [Frazier & others] 341(14):1021*; [Lange & Hillis] 341(14):1075-e

Latex Allergy
Latex as a food allergen [Franklin & Pandolfo] 341(24):1858-c

Laughter
Transient acute depression induced by high-frequency deep-brain stimulation [Bezerra & others] 341(13):1003-c

Lead Poisoning
Lead poisoning in adolescents who are competitive marksmen [Shannon] 341(11):852-c

Legal Issues in Medicine
The last resort — the use of physical restraints in medical emergencies [Annas] 341(18):1408-lim

Leishmania donovani
Miltefosine — the long-awaited therapy for visceral leishmaniasis? [Herwaldt] 341(24):1840-e

Leishmaniasis, Visceral
Miltefosine, an oral agent, for the treatment of Indian visceral leishmaniasis [Jha & others] 341(24):1795*; [Herwaldt] 341(24):1840-e
Miltefosine — the long-awaited therapy for visceral leishmaniasis? [Herwaldt] 341(24):1840-e

Length of Stay
Glucocorticoids for chronic obstructive pulmonary disease [Kapur & others] 341(23):1772-c

Leptin
Effects of recombinant leptin therapy in a child with congenital leptin deficiency [Farooqi & others] 341(12):879-br; [Rosenbaum & Leibel] 341(12):913-e
The role of leptin in human physiology [Rosenbaum & Leibel] 341(12):913-e

Leukemia
Cancer during pregnancy [Resnik] 341(2):120-e
Does bone marrow transplantation confer a normal life span? [Thomas] 341(1):50-e
Long-term survival and late deaths after allogeneic bone marrow transplantation [Socié & others] 341(1):14*; [Thomas] 341(1):50-e; [Oki & others] 341(18):1394-c

Leukemia, Lymphocytic, Acute
Long-term survival after bone marrow transplantation [Oki & others] 341(18):1394-c

Leukemia, Myelocytic, Acute
Acute myeloid leukemia [Löwenberg & others] 341(14):1051-ra, 341(19):1484-x

Leukemia, Myeloid, Chronic
The biology of chronic myeloid leukemia [Faderl & others] 341(3):164-ra
Chronic myeloid leukemia [Nash & Sawyers] 341(10):765-c

Leukemia, Myelomonocytic, Acute
Acute myeloid leukemia [Löwenberg & others] 341(14):1051-ra, 341(19):1484-x

Leukemia, Nonlymphocytic, Acute
Acute myeloid leukemia [Löwenberg & others] 341(14):1051-ra, 341(19):1484-x

Leukemia, Promyelocytic, Acute
Donor-derived acute promyelocytic leukemia in a liver-transplant recipient [Bodó & others] 341(11):807-br

Leukoencephalitis, Acute Hemorrhagic
Case 1-1999: Acute hemorrhagic leukoencephalitis [Nachamkin & others] 341(17):1314-c

Leukoencephalopathy, Progressive Multifocal
MGH Case Records (Case 24-1999): Neurologic disorder in a 65-year-old man after treatment of colon cancer [Recht & Primavera] 341(7):512-cpc

Leukomalacia, Periventricular
Antenatal glucocorticoid treatment and cystic periventricular leukomalacia in very premature infants [Baud & others] 341(16):1190*; [Fanaroff & Hack] 341(16):1229-e
Periventricular leukomalacia — prospects for prevention [Fanaroff & Hack] 341(16):1229-e
Leuprolide
Leuprolide acetate therapy in luteinizing hormone–dependent Cushing's syndrome [Lacroix & others] 341(21):1577-br
Levonorgestrel
Levonorgestrel-releasing intrauterine device for the treatment of menometrorrhagia in a woman on hemodialysis [Fedele & others] 341(7):541-c
Leydig-Cell Tumor
Leydig-cell tumors caused by an activating mutation of the gene encoding the luteinizing hormone receptor [Liu & others] 341(23):1731-br; [Brunner & Otten] 341(23):1763-e
Precocious puberty in boys [Brunner & Otten] 341(23):1763-e
Licorice
Reduction of serum testosterone in men by licorice [Armanini & others] 341(15):1158-c
Lidocaine
Deaths related to liposuction [Ginsberg & others] 341(13):1000-c
Limbic System
A serologic marker of paraneoplastic limbic and brain-stem encephalitis in patients with testicular cancer [Debourdeau & others] 341(19):1475-c
Limbus Corneae
Carcinoma of the corneoscleral limbus in a patient treated with cyclosporine after heart transplantation [Touzeau & others] 341(5):374-c
Linkage (Genetics)
Hereditary hemochromatosis in adults without pathogenic mutations in the hemochromatosis gene [Pietrangelo & others] 341(10):725*; [Tavill] 341(10):755-e
Lipectomy
Deaths related to liposuction [Ginsberg & others] 341(13):1000-c
Lipid Diseases
Drug treatment of lipid disorders [Knopp] 341(7):498-ra; [Dorn & others] 341(26):2020-c
Lipomatosis
Spinal epidural lipomatosis in a patient with the ectopic corticotropin syndrome [Koch & others] 341(18):1399-c
Lipoproteins
Drug treatment of lipid disorders [Knopp] 341(7):498-ra; [Dorn & others] 341(26):2020-c
Lipoproteins, HDL
Getting a handle on "good" cholesterol with the high-density lipoprotein receptor [Rigotti & Krieger] 341(26):2011-cibr
Lipoproteins, HDL Cholesterol
Gemfibrozil for the secondary prevention of coronary heart disease in men with low levels of high-density lipoprotein cholesterol [Rubins & others] 341(6):410*
Getting a handle on "good" cholesterol with the high-density lipoprotein receptor [Rigotti & Krieger] 341(26):2011-cibr
Lipoproteins, LDL Cholesterol
The biology of hair follicles [Paus & Cotsarelis] 341(7):491-ra
Gemfibrozil for the secondary prevention of coronary heart disease in men with low levels of high-density lipoprotein cholesterol [Rubins & others] 341(6):410*
Homozygous familial hypercholesterolemia [Genest & Lavoie] 341(7):490-icm
Hydrogenated fats and serum cholesterol levels [Klurfeld & others] 341(18):1396-c
Literature
Trouble from a literary reference [Fischer] 341(13):1006-c
Liver
MGH Case Records (Case 27-1999): An 82-year-old woman with numerous chronic disorders and a recent febrile illness [Lew & Graeme-Cook] 341(11):827-cpc
MGH Case Records (Case 34-1999): A 37-year-old woman with liver disease and recurrent diarrhea [Saltzman & Compton] 341(20):1530-cpc
Successful treatment of severe thalassemia [Muretto & Angelucci] 341(2):92-icm
Liver Cirrhosis
Effect of intravenous albumin on renal impairment and mortality in patients with cirrhosis and spontaneous bacterial peritonitis [Sort & others] 341(6):403*; [Bass] 341(6):443-e; [Patch & others] 341(23):1773-c
Intravenous albumin for spontaneous bacterial peritonitis in patients with cirrhosis [Bass] 341(6):443-e
Intravenous albumin in patients with cirrhosis and spontaneous bacterial peritonitis [Patch & others] 341(23):1773-c
Liver Cirrhosis, Alcoholic
Caput medusae [Cohen] 341(6):419-icm
Liver Diseases
Clinical outcomes after hepatitis C infection from contaminated anti-D immune globulin [Lawlor & others] 341(10):762-c
Hepatic hematoma after deep tissue massage [Trotter] 341(26):2019-c
Hepatitis C infection in children [Jonas] 341(12):912-e
Occult hepatitis B virus infection in patients with chronic hepatitis C liver disease [Cacciola & others] 341(1):22*
Liver Neoplasms
Hepatic arterial infusion of chemotherapy after resection of hepatic metastases from colorectal cancer [Kemeny & others] 341(27):2039*
The rising incidence of hepatocellular carcinoma [Kaczynski & others] 341(6):451-c
Liver Transplantation
Alloimmune thrombocytopenia after organ transplantation [West & others] 341(20):1504-br
Death after transplantation of a liver from a donor with unrecognized ornithine transcarbamylase deficiency [Plöchl & others] 341(12):921-c
Donor-derived acute promyelocytic leukemia in a liver-transplant recipient [Bodó & others] 341(11):807-br
The effect of the volume of procedures at transplantation centers on mortality after liver transplantation [Edwards & others] 341(27):2049*
Long-QT Syndrome
Molecular diagnosis of the inherited long-QT syndrome in a woman who died after near-drowning [Ackerman & others] 341(15):1121-br
Long-Term Care
Long-term care at home [Kirkpatrick & others] 341(13):1004-c
Long-term care for frail elderly people — the On Lok model [Bodenheimer] 341(17):1324-hpr
Lorazepam
Lorazepam for the prevention of recurrent seizures related to alcohol [Sosis & others] 341(8):609-c
Low Back Pain
A comparison of osteopathic spinal manipulation with standard care for patients with low back pain [Andersson & others] 341(19):1426*; [Howell] 341(19):1465-e
The paradox of osteopathy [Howell] 341(19):1465-e
Lung
MGH Case Records (Case 29-1999): A 34-year-old woman with one cystic lesion in each lung [Kornfeld & Mark] 341(13):974-cpc
MGH Case Records (Case 33-1999): A 57-year-old woman with a pulmonary mass [Pugatch & Mark] 341(18):1379-cpc
MGH Case Records (Case 36-1999): A 32-day-old girl with a retroperitoneal mass [Hendren & Mark] 341(22):1680-cpc
Severe lung injury after exposure to chloramine gas from household cleaners [Tanen & others] 341(11):848-c
Lung Diseases
Interferon gamma-1b for the treatment of idiopathic pulmonary fibrosis [du Bois] 341(17):1302-e
MGH Case Records (Case 21-1999): A 69-year-old man with exposure to talc and a pulmonary mass [Spivack & Mark] 341(3):182-cpc

Preoperative pulmonary evaluation [Marx & others] 341(8): 613-c
Pulmonary epithelial sodium-channel dysfunction and excess airway liquid in pseudohypoaldosteronism [Kerem & others] 341(3):156*
Vitamin A supplementation for extremely-low-birth-weight infants [Bental & others] 341(22):1697-c

Lung Diseases, Fungal
Pulmonary and disseminated nocardiosis [Smilack] 341(12): 885-icm

Lung Diseases, Interstitial
MGH Case Records (Case 40-1999): A four-month-old girl with chronic cyanosis and diffuse pulmonary infiltrates [Boyce & Mark] 341(27):2075-cpc

Lung Diseases, Obstructive
Glucocorticoids for chronic obstructive pulmonary disease [Kapur & others] 341(23):1772-c

Lung Neoplasms
Prophylactic cranial irradiation and small-cell lung cancer [Carney] 341(7):524-e
Prophylactic cranial irradiation for patients with small-cell lung cancer in complete remission [Aupérin & others] 341(7): 476*; [Carney] 341(7):524-e
Racial differences in the treatment of early-stage lung cancer [Bach & others] 341(16):1198-sa; [King & Brunetta] 341(16): 1231-e
Racial disparity in rates of surgery for lung cancer [King & Brunetta] 341(16):1231-e

Lupus Erythematosus, Systemic
Classification of vasculitis [Piette & others] 341(23): 1774-c
MGH Case Records (Case 20-1999): A 16-year-old girl with fever, rash, and severe ocular disease [Schaller & others] 341(2):110-cpc, 341(11):856-x; [Piette & others] 341(23): 1774-c

Luteinizing Hormone
Leuprolide acetate therapy in luteinizing hormone–dependent Cushing's syndrome [Lacroix & others] 341(21):1577-br

Lymph-Node Excision
Immediate hormonal therapy compared with observation after radical prostatectomy and pelvic lymphadenectomy in men with node-positive prostate cancer [Messing & others] 341(24):1781*; [Eisenberger & Walsh] 341(24):1837-e
Surgery for gastric cancer [Pacelli & others] 341(7):538-c

Lymph Nodes
Early androgen deprivation for prostate cancer? [Eisenberger & Walsh] 341(24):1837-e

Lymphoma
Cancer during pregnancy [Resnik] 341(2):120-e
Transplacental transmission of natural-killer-cell lymphoma [Catlin & others] 341(2):85-br; [Resnik] 341(2):120-e; [Carosella & others] 341(25):1937-c

Lymphoma, B-Cell
Cellular origin of human B-cell lymphomas [Küppers & others] 341(20):1520-ra
A common B-cell precursor in composite lymphomas [Kerl & others] 341(10):764-c
Cystic lymphoma of the brain [Keller & Greco] 341(3): 163-icm
Epstein–Barr virus–associated lymphoma after treatment of macroglobulinemia with cladribine [Niesvizky & others] 341(1):55-c
MGH Case Records (Case 30-1999): An 86-year-old man with gastrointestinal bleeding and small-bowel obstruction [Nompleggi & Dong] 341(14):1063-cpc

Lymphoma, Large-Cell, Diffuse
Epstein–Barr virus–associated lymphoma after treatment of macroglobulinemia with cladribine [Niesvizky & others] 341(1):55-c
MGH Case Records (Case 30-1999): An 86-year-old man with gastrointestinal bleeding and small-bowel obstruction [Nompleggi & Dong] 341(14):1063-cpc

Lymphoma, Non-Hodgkin's
Cellular origin of human B-cell lymphomas [Küppers & others] 341(20):1520-ra

M

Magnetic Resonance Angiography
Risks and benefits of screening for intracranial aneurysms in first-degree relatives of patients with sporadic subarachnoid hemorrhage [The Magnetic Resonance Angiography in Relatives of Patients with Subarachnoid Hemorrhage Study Group] 341(18):1344*

Magnetic Resonance Imaging
Magnetic resonance cholangiopancreatography [Barish & others] 341(4):258-ra

Magnetic Resonance Imaging, Cine
Diagnosis of constrictive pericarditis by tagged cine magnetic resonance imaging [Kojima & others] 341(5):373-c

Malaria, Cerebral
Subarachnoid hemorrhage in a patient with cerebral malaria [Gall & others] 341(8):611-c

Managed-Care Programs
The American health care system [Menon & others] 341(12): 917-c
Changes in the scope of care provided by primary care physicians [St. Peter & others] 341(26):1980-sa; [Grumbach] 341(26):2008-e
Executives with white coats — the work and world view of managed-care medical directors (in two parts) [Bodenheimer & Casalino] 341(25):1945-hpr; 341(26):2029-hpr
Managed care and medical education [Kuttner] 341(14): 1092-hpr
Managed care arrives in Latin America [Capps] 341(9):702-c
Primary care in the United States — the best of times, the worst of times [Grumbach] 341(26):2008-e
Views of managed care [Brett & others] 341(8):616-c
What is rationing? [Boren & others] 341(3):213-c
Who should determine when health care is medically necessary? [Newcomer & others] 341(1):58-c

Manipulation, Orthopedic
A comparison of osteopathic spinal manipulation with standard care for patients with low back pain [Andersson & others] 341(19):1426*; [Howell] 341(19):1465-e
The paradox of osteopathy [Howell] 341(19):1465-e

Maple Syrup Urine Disease
False diagnosis of maple syrup urine disease owing to ingestion of herbal tea [Sewell & others] 341(10):769-c

Marfan's Syndrome
Replacement of the aortic root in Marfan's syndrome [Bubb & others] 341(19):1473-c

Massachusetts Medical Society
The departure of Jerome P. Kassirer [Garceau & others] 341(17):1310-c

Massage
Hepatic hematoma after deep tissue massage [Trotter] 341(26): 2019-c

Mass Media
Misunderstandings about the effects of race and sex on physicians' referrals for cardiac catheterization [Schwartz & others] 341(4):279-sb; [Helft & others] 341(4):285-c; [Grima & others] 341(26):2021-c
Race, sex, and referral for cardiac catheterization [Grima & others] 341(26):2021-c

Mass Screening
The Postal Service and cancer screening [Catalona & others] 341(7):542-c

Maternal–Fetal Exchange
Cancer during pregnancy [Resnik] 341(2):120-e
Transplacental transmission of natural-killer-cell lymphoma [Catlin & others] 341(2):85-br; [Resnik] 341(2):120-e; [Carosella & others] 341(25):1937-c

Mechanisms of Disease
The biology of chronic myeloid leukemia [Faderl & others] 341(3):164-ra
The biology of hair follicles [Paus & Cotsarelis] 341(7):491-ra
Cellular origin of human B-cell lymphomas [Küppers & others] 341(20):1520-ra
Cutaneous wound healing [Singer & Clark] 341(10):738-ra
Glucose transporters and insulin action — implications for insulin resistance and diabetes mellitus [Shepherd & Kahn] 341(4):248-ra
Hormones and hemodynamics in heart failure [Schrier & Abraham] 341(8):577-ra
Inflammatory skin diseases, T cells, and immune surveillance [Robert & Kupper] 341(24):1817-ra
Molecular mimicry and autoimmunity [Albert & Inman] 341(27):2068-ra
Signaling pathways for cardiac hypertrophy and failure [Hunter & Chien] 341(17):1276-ra
Medically Uninsured
Managed care arrives in Latin America [Capps] 341(9):702-c
Medical Progress
Acute myeloid leukemia [Löwenberg & others] 341(14):1051-ra, 341(19):1484-x
Anthrax [Dixon & others] 341(11):815-ra
The β-thalassemias [Olivieri] 341(2):99-ra, 341(18):1407-x
Biliary tract cancers [de Groen & others] 341(18):1368-ra
Common musculoskeletal tumors of childhood and adolescence [Arndt & Crist] 341(5):342-ra; [Mehta & others] 341(22):1701-c
Disorders of iron metabolism [Andrews] 341(26):1986-ra
Endoscopy of the upper gastrointestinal tract [Van Dam & Brugge] 341(23):1738-ra
Neural-tube defects [Botto & others] 341(20):1509-ra
Pancreatic and biliary endoscopy [Brugge & Van Dam] 341(24):1808-ra
Medical Records
The demand for documentation for Medicare payment [Iezzoni] 341(5):365-e, 341(15):1164-x
The intensity of physicians' work in patient visits — implications for the coding of patient evaluation and management services [Lasker & Marquis] 341(5):337-sa; [Iezzoni] 341(5):365-e, 341(15):1164-x; [Bystryn & others] 341(21):1619-c
Medical Staff, Hospital
Insertion of femoral-vein catheters for practice by medical house officers during cardiopulmonary resuscitation [Kaldjian & others] 341(27):2088-on
Medicare
The American health care system [Menon & others] 341(12):917-c
The association between for-profit hospital ownership and increased Medicare spending [Silverman & others] 341(6):420-sa; [Woolhandler & Himmelstein] 341(6):444-c; [Greene & others] 341(23):1768-c
The demand for documentation for Medicare payment [Iezzoni] 341(5):365-e, 341(15):1164-x
The economic implications of HLA matching in cadaveric renal transplantation [Schnitzler & others] 341(19):1440-sa; [Helderman & Goral] 341(19):1468-e
Support for academic medical centers — revisiting the 1997 Balanced Budget Act [Iglehart] 341(4):299-hpr
When money is the mission — the high costs of investor-owned care [Greene & others] 341(23):1768-c
Mediterranean Fever, Familial
MGH Case Records (Case 25-1999): A 16-year-old boy with recurrent abdominal pain [Watkins & others] 341(8):593-cpc
Melanoma
The pathogenesis of melanoma induced by ultraviolet radiation [Mack & others] 341(10):766-c
Meningitis, Bacterial
Case 1-1999: Acute hemorrhagic leukoencephalitis [Nachamkin & others] 341(17):1314-c
Clinical problem-solving: a balancing act [Ho & others] 341(2):129-c
Bacillus anthracis meningitis [Garcia & Jimenez] 341(11):814-icm
Meningitis, Tuberculous
Tuberculous meningitis [Viallard & Blanco] 341(16):1197-icm
Menorrhagia
Levonorgestrel-releasing intrauterine device for the treatment of menometrorrhagia in a woman on hemodialysis [Fedele & others] 341(7):541-c
Mental Disorders
Legal action to ensure treatment of tuberculosis [Lerner & others] 341(2):130-c
Mesenteric Cyst
Mesenteric cyst [Simeone & Pranikoff] 341(9):659-icm
Meta-Analysis
False false positive rates [Suojanen] 341(2):131-c, 341(8):624-x
Passive smoking and coronary heart disease [Swanson & others] 341(9):697-c
Metabolism, Inborn Errors
Effects of recombinant leptin therapy in a child with congenital leptin deficiency [Farooqi & others] 341(12):879-br; [Rosenbaum & Leibel] 341(12):913-e
The role of leptin in human physiology [Rosenbaum & Leibel] 341(12):913-e
Methicillin Resistance
Vancomycin resistance in *Staphylococcus aureus* [John & others] 341(3):207-c
Methotrexate
Predictors of success of methotrexate treatment in women with tubal ectopic pregnancies [Lipscomb & others] 341(26):1974*
Metronidazole
Metronidazole-resistant vaginal trichomoniasis — an emerging problem [Sobel & others] 341(4):292-c
Metrorrhagia
Levonorgestrel-releasing intrauterine device for the treatment of menometrorrhagia in a woman on hemodialysis [Fedele & others] 341(7):541-c
Mice, Knockout
Apoptosis and heart failure [Williams] 341(10):759-cibr
Microfilament Proteins
Pathogenesis of inherited forms of dilated cardiomyopathy [Graham & Owens] 341(23):1759-e
Miltefosine
Miltefosine, an oral agent, for the treatment of Indian visceral leishmaniasis [Jha & others] 341(24):1795*; [Herwaldt] 341(24):1840-e
Miltefosine — the long-awaited therapy for visceral leishmaniasis? [Herwaldt] 341(24):1840-e
Minoxidil
Authors' conflicts of interest: a disclosure and editors' reply [Price & others] 341(21):1618-c
Treatment of hair loss [Price] 341(13):964-ra; [Price & others] 341(21):1618-c
Mitochondrial Encephalomyopathies
Exercise intolerance due to mutations in the cytochrome *b* gene of mitochondrial DNA [Andreu & others] 341(14):1037*; [Griggs & Karpati] 341(14):1077-e
Muscle pain, fatigue, and mitochondriopathies [Griggs & Karpati] 341(14):1077-e
Mitochondrial Myopathies
Exercise intolerance due to mutations in the cytochrome *b* gene of mitochondrial DNA [Andreu & others] 341(14):1037*; [Griggs & Karpati] 341(14):1077-e
Muscle pain, fatigue, and mitochondriopathies [Griggs & Karpati] 341(14):1077-e
Mitral Valve
Aortic-valve sclerosis [Getchell & others] 341(24):1856-c
Mitral-Valve Insufficiency
Mitral-valve prolapse [Jeresaty & others] 341(19):1471-c

Mitral-Valve Prolapse
A grade 6 systolic murmur [Spodick & Pezzella] 341(1):27-icm; [McKusick & others] 341(19):1472-c
Lack of evidence of an association between mitral-valve prolapse and stroke in young patients [Gilon & others] 341(1):8*; [Nishimura & McGoon] 341(1):48-e
Mitral-valve prolapse [Jeresaty & others] 341(19):1471-c
Perspectives on mitral-valve prolapse [Nishimura & McGoon] 341(1):48-e
Prevalence and clinical outcome of mitral-valve prolapse [Freed & others] 341(1):1*; [Nishimura & McGoon] 341(1):48-e; [Jeresaty & others] 341(19):1471-c
Models, Economic
What's the price of a research subject? [Saunders & others] 341(20):1550-c
What's the price of a research subject? Approaches to payment for research participation [Dickert & Grady] 341(3):198-sb; [Saunders & others] 341(20):1550-c
Molecular Biology
The biology of chronic myeloid leukemia [Faderl & others] 341(3):164-ra
Medical and societal consequences of the Human Genome Project [Collins] 341(1):28-sa
Molecular Mimicry
Molecular mimicry and autoimmunity [Albert & Inman] 341(27):2068-ra
Monosaccharide Transport Proteins
Glucose transporters and insulin action — implications for insulin resistance and diabetes mellitus [Shepherd & Kahn] 341(4):248-ra
Mortality
Association of aortic-valve sclerosis with cardiovascular mortality and morbidity in the elderly [Otto & others] 341(3):142*; [Carabello] 341(3):193-e; [Getchell & others] 341(24):1856-c
Body-mass index and mortality in a prospective cohort of U.S. adults [Calle & others] 341(15):1097*; [Williamson] 341(15):1140-e
Comparison of mortality in all patients on dialysis, patients on dialysis awaiting transplantation, and recipients of a first cadaveric transplant [Wolfe & others] 341(23):1725*; [Hunsicker] 341(23):1762-e
Does bone marrow transplantation confer a normal life span? [Thomas] 341(1):50-e
The effect of the volume of procedures at transplantation centers on mortality after liver transplantation [Edwards & others] 341(27):2049*
Heart-rate recovery immediately after exercise as a predictor of mortality [Cole & others] 341(18):1351*
Increased mortality associated with growth hormone treatment in critically ill adults [Takala & others] 341(11):785*; [Demling] 341(11):837-e
An increase in the number of deaths in the United States in the first week of the month [Rosenheck & others] 341(20):1548-c
An increase in the number of deaths in the United States in the first week of the month — an association with substance abuse and other causes of death [Phillips & others] 341(2):93-sa; [Rosenheck & others] 341(20):1548-c
Long-term survival after bone marrow transplantation [Oki & others] 341(18):1394-c
Long-term survival and late deaths after allogeneic bone marrow transplantation [Socié & others] 341(1):14*; [Thomas] 341(1):50-e; [Oki & others] 341(18):1394-c
Mortality among recent purchasers of handguns [Wintemute & others] 341(21):1583-sa; [Rosenberg & others] 341(21):1609-e
The prevention of obesity [Williamson] 341(15):1140-e
Sex-based differences in early mortality after myocardial infarction [Vaccarino & others] 341(4):217*; [Wexler] 341(4):275-e; [Rosén & others] 341(25):1931-c
Studies of acute coronary syndromes in women — lessons for everyone [Wexler] 341(4):275-e
A survival advantage for renal transplantation [Hunsicker] 341(23):1762-e
Movement
The freezing of time as a presenting symptom of Parkinson's disease [Mazzoni & Ford] 341(17):1317-c
Mucociliary Clearance
Pulmonary epithelial sodium-channel dysfunction and excess airway liquid in pseudohypoaldosteronism [Kerem & others] 341(3):156*
Mucormycosis
Cutaneous zygomycosis (mucormycosis) [Carpenter & Subramanian] 341(25):1891-icm
MGH Case Records (Case 22-1999): A 68-year-old woman with multiple myeloma, diabetes mellitus, and an inflamed eye [Kelley & Wu] 341(4):265-cpc
Multiple Endocrine Neoplasia Type 1
Surgery for the Zollinger–Ellison syndrome [Wells] 341(9):689-e
Surgery to cure the Zollinger–Ellison syndrome [Norton & others] 341(9):635*; [Wells] 341(9):689-e; [Hirschowitz & others] 341(27):2096-c
Multiple Myeloma
Antitumor activity of thalidomide in refractory multiple myeloma [Singhal & others] 341(21):1565*; [Raje & Anderson] 341(21):1606-e
Gangrene and type I cryoglobulinemia in multiple myeloma [Cirasino & Barbano] 341(21):1582-icm
MGH Case Records (Case 22-1999): A 68-year-old woman with multiple myeloma, diabetes mellitus, and an inflamed eye [Kelley & Wu] 341(4):265-cpc
Thalidomide — a revival story [Raje & Anderson] 341(21):1606-e
Multiple Organ Failure
Rapidly fatal infection with *Ehrlichia chaffeensis* [Martin & others] 341(10):763-c
Munchausen Syndrome by Proxy
Munchausen's syndrome by proxy identified with an implantable electrocardiographic recorder [Hoorntje & others] 341(19):1478-c
Muscle
Exercise intolerance due to mutations in the cytochrome *b* gene of mitochondrial DNA [Andreu & others] 341(14):1037*; [Griggs & Karpati] 341(14):1077-e
Muscle, Skeletal
Glucose transporters and insulin action — implications for insulin resistance and diabetes mellitus [Shepherd & Kahn] 341(4):248-ra
Impaired glucose transport as a cause of decreased insulin-stimulated muscle glycogen synthesis in type 2 diabetes [Cline & others] 341(4):240*
Muscle Fatigue
Exercise intolerance due to mutations in the cytochrome *b* gene of mitochondrial DNA [Andreu & others] 341(14):1037*; [Griggs & Karpati] 341(14):1077-e
Muscle pain, fatigue, and mitochondriopathies [Griggs & Karpati] 341(14):1077-e
Muscle Neoplasms
Common musculoskeletal tumors of childhood and adolescence [Arndt & Crist] 341(5):342-ra; [Mehta & others] 341(22):1701-c
Musculoskeletal Diseases
Common musculoskeletal tumors of childhood and adolescence [Arndt & Crist] 341(5):342-ra; [Mehta & others] 341(22):1701-c
Musculoskeletal tumors of childhood [Mehta & others] 341(22):1701-c
Mutation
Clinical implications of the hemochromatosis gene [Tavill] 341(10):755-e
Exercise intolerance due to mutations in the cytochrome *b* gene of mitochondrial DNA [Andreu & others] 341(14):1037*; [Griggs & Karpati] 341(14):1077-e

Going mad with *Smads* [Zhou & others] 341(15):1144-cibr
Hereditary hemochromatosis in adults without pathogenic mutations in the hemochromatosis gene [Pietrangelo & others] 341(10):725*; [Tavill] 341(10):755-e
Late-onset hypertrophic cardiomyopathy caused by a mutation in the cardiac troponin T gene [Elliott & others] 341(24):1855-c
Leydig-cell tumors caused by an activating mutation of the gene encoding the luteinizing hormone receptor [Liu & others] 341(23):1731-br; [Brunner & Otten] 341(23):1763-e
A population-based study of the clinical expression of the hemochromatosis gene [Olynyk & others] 341(10):718*, 341(22):1708-x; [Tavill] 341(10):755-e
Precocious puberty in boys [Brunner & Otten] 341(23):1763-e

Mutation, Missense
Missense mutations in the rod domain of the lamin A/C gene as causes of dilated cardiomyopathy and conduction-system disease [Fatkin & others] 341(23):1715*; [Graham & Owens] 341(23):1759-e
Pathogenesis of inherited forms of dilated cardiomyopathy [Graham & Owens] 341(23):1759-e

Mycobacterium tuberculosis
Exogenous reinfection as a cause of recurrent tuberculosis after curative treatment [van Rie & others] 341(16):1174*; [Fine & Small] 341(16):1226-e
Exogenous reinfection in tuberculosis [Fine & Small] 341(16):1226-e
Extensive transmission of *Mycobacterium tuberculosis* from a child [Curtis & others] 341(20):1491*; [Miller] 341(20):1539-e
MGH Case Records (Case 27-1999): An 82-year-old woman with numerous chronic disorders and a recent febrile illness [Lew & Graeme-Cook] 341(11):827-cpc
Tuberculous meningitis [Viallard & Blanco] 341(16):1197-icm

Mycoses
Liposomal amphotericin B for fever and neutropenia [Fischer & others] 341(15):1152-c

Myocardial Contraction
Cardiac contractility during severe ketoacidosis [Maury & others] 341(25):1938-c

Myocardial Diseases
Pulsus alternans [McLaughlin] 341(13):955-icm

Myocardial Hibernation
"Hibernating myocardium": a confusing term? [Miller] 341(3):213-c

Myocardial Infarction
Acute myocardial infarction after the use of sildenafil [Arora & others] 341(9):700-c
Association of aortic-valve sclerosis with cardiovascular mortality and morbidity in the elderly [Otto & others] 341(3):142*; [Carabello] 341(3):193-e; [Getchell & others] 341(24):1856-c
Coronary angioplasty with or without stent implantation for acute myocardial infarction [Grines & others] 341(26):1949*; [Jacobs] 341(26):2005-e
Coronary artery disease in men and women [Rosén & others] 341(25):1931-c
Early revascularization in acute myocardial infarction complicated by cardiogenic shock [Hochman & others] 341(9):625*; [Ryan] 341(9):687-e; [Gorman & others] 341(27):2095-c
Early revascularization in cardiogenic shock — a positive view of a negative trial [Ryan] 341(9):687-e
The effect of bisoprolol on perioperative mortality and myocardial infarction in high-risk patients undergoing vascular surgery [Poldermans & others] 341(24):1789*; [Lee] 341(24):1838-e
Effects of socioeconomic status on access to invasive cardiac procedures and on mortality after acute myocardial infarction [Alter & others] 341(18):1359-sa
Exercise electrocardiography with right precordial leads [Lauer & others] 341(3):208-c
Gemfibrozil for the secondary prevention of coronary heart disease in men with low levels of high-density lipoprotein cholesterol [Rubins & others] 341(6):410*
Long-term benefit of primary angioplasty as compared with thrombolytic therapy for acute myocardial infarction [Zijlstra & others] 341(19):1413*; [Faxon & Heger] 341(19):1464-e
MGH Case Records (Case 37-1999): A 72-year-old woman with a prosthetic aortic valve and intracranial hemorrhage [Halperin & others] 341(24):1829-cpc
Primary angioplasty — enduring the test of time [Faxon & Heger] 341(19):1464-e
Reducing cardiac risk in noncardiac surgery [Lee] 341(24):1838-e
The relation between volume and outcome in health care [Sheikh & others] 341(14):1085-c
Revascularization for cardiogenic shock [Gorman & others] 341(27):2095-c
Rupture of papillary muscle during acute myocardial infarction [Verma & Freeman] 341(4):247-icm
Sex-based differences in early mortality after myocardial infarction [Vaccarino & others] 341(4):217*; [Wexler] 341(4):275-e; [Rosén & others] 341(25):1931-c
Sex, clinical presentation, and outcome in patients with acute coronary syndromes [Hochman & others] 341(4):226*; [Wexler] 341(4):275-e; [Rosén & others] 341(25):1931-c
Studies of acute coronary syndromes in women — lessons for everyone [Wexler] 341(4):275-e

Myocardial Ischemia
Apoptosis and heart failure [Williams] 341(10):759-cibr
Chest pain with a surprising course [Thomas & others] 341(15):1134-cps, 341(25):1944-x

Myocardial Revascularization
Comparison of transmyocardial revascularization with medical therapy in patients with refractory angina [Allen & others] 341(14):1029*; [Lange & Hillis] 341(14):1075-e
Coronary stents — have they fulfilled their promise? [Jacobs] 341(26):2005-e
Early revascularization in acute myocardial infarction complicated by cardiogenic shock [Hochman & others] 341(9):625*; [Ryan] 341(9):687-e; [Gorman & others] 341(27):2095-c
Early revascularization in cardiogenic shock — a positive view of a negative trial [Ryan] 341(9):687-e
Heart or head? [Gray & others] 341(19):1458-cps
Improved clinical outcome after widespread use of coronary-artery stenting in Canada [Rankin & others] 341(26):1957*; [Jacobs] 341(26):2005-e
Revascularization for cardiogenic shock [Gorman & others] 341(27):2095-c
Transmyocardial laser revascularization [Lange & Hillis] 341(14):1075-e
Transmyocardial revascularization with a carbon dioxide laser in patients with end-stage coronary artery disease [Frazier & others] 341(14):1021*; [Lange & Hillis] 341(14):1075-e

Myocardial Stunning
"Hibernating myocardium": a confusing term? [Miller] 341(3):213-c

Myocardium
Diagnosis of constrictive pericarditis by tagged cine magnetic resonance imaging [Kojima & others] 341(5):373-c

Myxoma
Metastasizing aggressive angiomyxoma [Siassi & others] 341(23):1772-c

N

National Health Insurance, United States
The chances for health care reform [Burack & others] 341(16):1235-c

National Health Programs
The chances for health care reform [Burack & others] 341(16):1235-c

Managed care arrives in Latin America [Capps] 341(9):702-c
National Institutes of Health (U.S.)
"E-biomed" and clinical research [Ammann & others] 341(14):1080-c
Near-Drowning
Molecular diagnosis of the inherited long-QT syndrome in a woman who died after near-drowning [Ackerman & others] 341(15):1121-br
Nelfinavir
Combination therapy with efavirenz, nelfinavir, and nucleoside reverse-transcriptase inhibitors in children infected with human immunodeficiency virus type 1 [Starr & others] 341(25):1874*; [Clumeck] 341(25):1925-e
Neonatal Screening
Reduction of false negative results in screening of newborns for homocystinuria [Peterschmitt & others] 341(21):1572*
Neoplasm Metastasis
Metastasizing aggressive angiomyxoma [Siassi & others] 341(23):1772-c
Prophylactic cranial irradiation and small-cell lung cancer [Carney] 341(7):524-e
Neoplasm Recurrence, Local
Treatment of ductal carcinoma in situ [Vicini & others] 341(13):998-c
Tumor content of the antiapoptosis molecule survivin and recurrence of bladder cancer [Swana & others] 341(6):452-c
Neoplasms
Cancer during pregnancy [Resnik] 341(2):120-e
Common musculoskeletal tumors of childhood and adolescence [Arndt & Crist] 341(5):342-ra; [Mehta & others] 341(22):1701-c
A double-blind comparison of empirical oral and intravenous antibiotic therapy for low-risk febrile patients with neutropenia during cancer chemotherapy [Freifeld & others] 341(5):305*; [Finberg & Talcott] 341(5):362-e
Fever and neutropenia — how to use a new treatment strategy [Finberg & Talcott] 341(5):362-e
Musculoskeletal tumors of childhood [Mehta & others] 341(22):1701-c
Oral versus intravenous empirical antimicrobial therapy for fever in patients with granulocytopenia who are receiving cancer chemotherapy [Kern & others] 341(5):312*; [Finberg & Talcott] 341(5):362-e
Tumor-induced hypoglycemia [Le Roith] 341(10):757-e
Underrepresentation of patients 65 years of age or older in cancer-treatment trials [Hutchins & others] 341(27):2061-sa
Neoplasms, Radiation-Induced
The pathogenesis of melanoma induced by ultraviolet radiation [Mack & others] 341(10):766-c
Neostigmine
Management of acute colonic pseudo-obstruction [Laine] 341(3):192-e
Neostigmine for acute colonic pseudo-obstruction [Vavilala & others] 341(21):1622-c
Neostigmine for the treatment of acute colonic pseudo-obstruction [Ponec & others] 341(3):137*; [Laine] 341(3):192-e; [Vavilala & others] 341(21):1622-c
Neural-Tube Defects
Folic acid fortification [Oakley & others] 341(12):922-c
Neural-tube defects [Botto & others] 341(20):1509-ra
Prevention of neural-tube defects [Oakley] 341(20):1546-c
Prevention of neural-tube defects with folic acid in China [Berry & others] 341(20):1485*, 341(24):1864-x
Neuraminidase
New options for the prevention of influenza [Cox & Hughes] 341(18):1387-e
Use of the selective oral neuraminidase inhibitor oseltamivir to prevent influenza [Hayden & others] 341(18):1336*; [Cox & Hughes] 341(18):1387-e
Neuroblastoma
Treatment of high-risk neuroblastoma with intensive chemotherapy, radiotherapy, autologous bone marrow transplantation, and 13-*cis*-retinoic acid [Matthay & others] 341(16):1165*
Neuroleptic Malignant Syndrome
Clozapine for drug-induced psychosis in Parkinson's disease [Brown & Friedman] 341(6):456-c
Neurologic Manifestations
Enterovirus 71 — emerging infections and emerging questions [Dolin] 341(13):984-e
Neurologic complications in children with enterovirus 71 infection [Huang & others] 341(13):936*; [Dolin] 341(13):984-e
Neurons
"Turning brain into blood" — clinical applications of stem-cell research in neurobiology and hematology [Moore] 341(8):605-cibr
Neutropenia
A double-blind comparison of empirical oral and intravenous antibiotic therapy for low-risk febrile patients with neutropenia during cancer chemotherapy [Freifeld & others] 341(5):305*; [Finberg & Talcott] 341(5):362-e
Fever and neutropenia — how to use a new treatment strategy [Finberg & Talcott] 341(5):362-e
Liposomal amphotericin B for fever and neutropenia [Fischer & others] 341(15):1152-c
New England Journal of Medicine
Authors' conflicts of interest: a disclosure and editors' reply [Price & others] 341(21):1618-c
The departure of Jerome P. Kassirer [Garceau & others] 341(17):1310-c
The *Journal* and its owner — resolving the crisis [Angell] 341(10):752-e
Goodbye, for now [Kassirer] 341(9):686-e
Notification about early-release articles [Campion] 341(27):2085-e
Nicotine
Lack of efficacy of transdermal nicotine in smoking cessation [Joseph & Antonnucio] 341(15):1157-c
Smoking cessation [Hughes & others] 341(8):610-c
Use of the nicotine patch by pregnant women [Hackman & others] 341(22):1700-c
Nicotinic Acids
Preliminary observations on the use of topical tazarotene to treat basal-cell carcinoma [Peris & others] 341(23):1767-c
Nitrates
Acute myocardial infarction after the use of sildenafil [Arora & others] 341(9):700-c
Subaortic obstruction after sildenafil in a patient with hypertrophic cardiomyopathy [Stauffer & others] 341(9):700-c
Nitrendipine
Calcium-channel blockade and hypertension [Salpeter & others] 341(5):372-c
Nitroglycerin
Acute myocardial infarction after the use of sildenafil [Arora & others] 341(9):700-c
A comparison of botulinum toxin and nitroglycerin ointment for chronic anal fissure [Vogel & others] 341(22):1701-c
A comparison of injections of botulinum toxin and topical nitroglycerin ointment for the treatment of chronic anal fissure [Brisinda & others] 341(2):65*, 341(8):624-x; [Hallett] 341(2):118-e; [Vogel & others] 341(22):1701-c
One man's poison — clinical applications of botulinum toxin [Hallett] 341(2):118-e
***N*-Methylaspartate**
Reducing calcium overload in the ischemic brain [Zipfel & others] 341(20):1543-cibr
***N*-Methyl-3,4-Methylenedioxyamphetamine**
More about parkinsonism after taking ecstasy [Borg & others] 341(18):1400-c
Nocardia
Pulmonary and disseminated nocardiosis [Smilack] 341(12):885-icm

Nocardia Infections
Pulmonary and disseminated nocardiosis [Smilack] 341(12): 885-icm
Nuclear Magnetic Resonance
Measurement of the urinary lactate:creatinine ratio for the early identification of newborn infants at risk for hypoxic–ischemic encephalopathy [Huang & others] 341(5):328*; [Perlman] 341(5):364-e
Nuclear Proteins
Missense mutations in the rod domain of the lamin A/C gene as causes of dilated cardiomyopathy and conduction-system disease [Fatkin & others] 341(23):1715*; [Graham & Owens] 341(23):1759-e
Pathogenesis of inherited forms of dilated cardiomyopathy [Graham & Owens] 341(23):1759-e
Nystagmus
Benign paroxysmal positional vertigo [Furman & Cass] 341(21): 1590-ra

O

Obesity
Body-mass index and mortality in a prospective cohort of U.S. adults [Calle & others] 341(15):1097*; [Williamson] 341(15):1140-e
Effects of recombinant leptin therapy in a child with congenital leptin deficiency [Farooqi & others] 341(12):879-br; [Rosenbaum & Leibel] 341(12):913-e
Guidelines for healthy weight [Willett & others] 341(6):427-ra; [Thomas & others] 341(27):2097-c
Preoperative pulmonary evaluation [Marx & others] 341(8): 613-c
The prevention of obesity [Williamson] 341(15):1140-e
The role of leptin in human physiology [Rosenbaum & Leibel] 341(12):913-e
Obstetrical Forceps
Birth injury and method of delivery [Benedetti] 341(23): 1758-e
Effect of mode of delivery in nulliparous women on neonatal intracranial injury [Towner & others] 341(23):1709*; [Benedetti] 341(23):1758-e
Occasional Notes
Death of a president [Morens] 341(24):1845-on
Direct sale of sildenafil (Viagra) to consumers over the Internet [Armstrong & others] 341(18):1389-on
Insertion of femoral-vein catheters for practice by medical house officers during cardiopulmonary resuscitation [Kaldjian & others] 341(27):2088-on
Occult Blood
Occult gastrointestinal bleeding [Rockey] 341(1):38-ra; [Caride & Rockey] 341(19):1477-c
Occupational Diseases
MGH Case Records (Case 21-1999): A 69-year-old man with exposure to talc and a pulmonary mass [Spivack & Mark] 341(3):182-cpc
MGH Case Records (Case 33-1999): A 57-year-old woman with a pulmonary mass [Pugatch & Mark] 341(18): 1379-cpc
Office Visits
The demand for documentation for Medicare payment [Iezzoni] 341(5):365-e, 341(15):1164-x
The intensity of physicians' work in patient visits — implications for the coding of patient evaluation and management services [Lasker & Marquis] 341(5):337-sa; [Iezzoni] 341(5):365-e, 341(15):1164-x; [Bystryn & others] 341(21):1619-c
Omentum
MGH Case Records (Case 25-1999): A 16-year-old boy with recurrent abdominal pain [Watkins & others] 341(8): 593-cpc
Omeprazole
Absence of benefit of eradicating *Helicobacter pylori* in patients with nonulcer dyspepsia [Talley & others] 341(15):1106*
Online Systems
"E-biomed" and clinical research [Ammann & others] 341(14):1080-c
Notification about early-release articles [Campion] 341(27): 2085-e
Oocytes
Priming with human chorionic gonadotropin before retrieval of immature oocytes in women with infertility due to the polycystic ovary syndrome [Chian & others] 341(21):1624-c
Opportunistic Infections
MGH Case Records (Case 22-1999): A 68-year-old woman with multiple myeloma, diabetes mellitus, and an inflamed eye [Kelley & Wu] 341(4):265-cpc
Optic Neuritis
Case 23-1999: infantile pulmonary tuberculosis [Kashyap & others] 341(24):1857-c
Orbital Diseases
MGH Case Records (Case 22-1999): A 68-year-old woman with multiple myeloma, diabetes mellitus, and an inflamed eye [Kelley & Wu] 341(4):265-cpc
Orchiectomy
Immediate hormonal therapy compared with observation after radical prostatectomy and pelvic lymphadenectomy in men with node-positive prostate cancer [Messing & others] 341(24):1781*; [Eisenberger & Walsh] 341(24):1837-e
Organizational Policy
The departure of Jerome P. Kassirer [Garceau & others] 341(17):1310-c
The *Journal* and its owner — resolving the crisis [Angell] 341(10):752-e
Organ Procurement
The allocation of cadaveric kidneys [Helderman & Goral] 341(19):1468-e
The economic implications of HLA matching in cadaveric renal transplantation [Schnitzler & others] 341(19):1440-sa; [Helderman & Goral] 341(19):1468-e
Organ Transplantation
Alloimmune thrombocytopenia after organ transplantation [West & others] 341(20):1504-br
Ornithine Carbamoyltransferase
Death after transplantation of a liver from a donor with unrecognized ornithine transcarbamylase deficiency [Plöchl & others] 341(12):921-c
Oseltamivir
New options for the prevention of influenza [Cox & Hughes] 341(18):1387-e
Use of the selective oral neuraminidase inhibitor oseltamivir to prevent influenza [Hayden & others] 341(18):1336*; [Cox & Hughes] 341(18):1387-e
Osteomyelitis
MGH Case Records (Case 38-1999): A 62-year-old woman with an infected right foot and aneurysmal dilatation of a femoral artery [Slaiby & others] 341(25):1913-cpc
Osteopathic Medicine
The paradox of osteopathy [Howell] 341(19):1465-e
Osteoporosis
Eating disorders [Mehler & others] 341(8):614-c
Osteosarcoma
Common musculoskeletal tumors of childhood and adolescence [Arndt & Crist] 341(5):342-ra; [Mehta & others] 341(22):1701-c
Outcome Assessment (Health Care)
The relation between volume and outcome in health care [Sheikh & others] 341(14):1085-c
Ovarian Neoplasms
Carcinoid tumors [Kema & others] 341(6):453-c
Ownership
Effect of the ownership of dialysis facilities on patients' survival

and referral for transplantation [Garg & others] 341(22): 1653-sa; [Levinsky] 341(22):1691-e
Quality and equity in dialysis and renal transplantation [Levinsky] 341(22):1691-e

P

Pancreas
MGH Case Records (Case 26-1999): A three-week-old girl with pyloric stenosis and an unexpected operative finding [Lund & Compton] 341(9):679-cpc
Pancreatic Diseases
Magnetic resonance cholangiopancreatography [Barish & others] 341(4):258-ra
Pancreatic and biliary endoscopy [Brugge & Van Dam] 341(24):1808-ra
Pancreatic Ducts
Magnetic resonance cholangiopancreatography [Barish & others] 341(4):258-ra
Pancreatitis
MGH Case Records (Case 26-1999): A three-week-old girl with pyloric stenosis and an unexpected operative finding [Lund & Compton] 341(9):679-cpc
Pancytopenia
MGH Case Records (Case 22-1999): A 68-year-old woman with multiple myeloma, diabetes mellitus, and an inflamed eye [Kelley & Wu] 341(4):265-cpc
Papillary Muscles
Rupture of papillary muscle during acute myocardial infarction [Verma & Freeman] 341(4):247-icm
Papillomavirus, Human
Pernicious papillomavirus infection [Burk] 341(22):1687-e
Type-specific persistence of human papillomavirus DNA before the development of invasive cervical cancer [Wallin & others] 341(22):1633*; [Burk] 341(22):1687-e
Paraneoplastic Syndromes
The mechanism of respiratory failure in paraneoplastic pemphigus [García-Rio & others] 341(11):848-c
Oligoarthritis mediated by tumor-specific T lymphocytes in renal-cell carcinoma [Schultz & others] 341(4):290-c
A serologic marker of paraneoplastic limbic and brain-stem encephalitis in patients with testicular cancer [Debourdeau & others] 341(19):1475-c
Paraplegia
Back to the basics [Fisk & others] 341(10):747-cps; [Sharma & others] 341(27):2099-c
Parasitic Diseases
Treatment of intestinal parasites in immigrants [Mitre & others] 341(5):377-c
Parathyroidectomy
Treatment of primary hyperparathyroidism [Utiger] 341(17): 1301-e
A 10-year prospective study of primary hyperparathyroidism with or without parathyroid surgery [Silverberg & others] 341(17):1249*; [Utiger] 341(17):1301-e
Parathyroid Glands
Treatment of primary hyperparathyroidism [Utiger] 341(17): 1301-e
Paraxanthine
Caffeine — filtering the facts [Eskenazi] 341(22):1688-e
Maternal serum paraxanthine, a caffeine metabolite, and the risk of spontaneous abortion [Klebanoff & others] 341(22): 1639*; [Eskenazi] 341(22):1688-e
Parenteral Nutrition
Eating disorders [Mehler & others] 341(8):614-c
Parietal Lobe
MGH Case Records (Case 37-1999): A 72-year-old woman with a prosthetic aortic valve and intracranial hemorrhage [Halperin & others] 341(24):1829-cpc
Parkinson's Disease
Clozapine for drug-induced psychosis in Parkinson's disease [Brown & Friedman] 341(6):456-c
The ethical problems with sham surgery in clinical research [Macklin] 341(13):992-sb
The freezing of time as a presenting symptom of Parkinson's disease [Mazzoni & Ford] 341(17):1317-c
Transient acute depression induced by high-frequency deep-brain stimulation [Bezerra & others] 341(13):1003-c
Tremor as a cause of pseudo–ventricular tachycardia [Llinas & Henderson] 341(17):1275-icm
Use of placebo surgery in controlled trials of a cellular-based therapy for Parkinson's disease [Freeman & others] 341(13): 988-sb
Parkinson's Disease, Symptomatic
More about parkinsonism after taking ecstasy [Borg & others] 341(18):1400-c
Zolpidem in progressive supranuclear palsy [Danielle & others] 341(7):543-c, 341(21):1632-x
Patient Advocacy
Is informed consent always necessary for randomized, controlled trials? [Carome & others] 341(6):448-c
The last resort — the use of physical restraints in medical emergencies [Annas] 341(18):1408-lim
Putting power into patient choice [Dickey & McMenamin] 341(17):1305-sb
Patient Care Management
The demand for documentation for Medicare payment [Iezzoni] 341(5):365-e, 341(15):1164-x
The intensity of physicians' work in patient visits — implications for the coding of patient evaluation and management services [Lasker & Marquis] 341(5):337-sa; [Iezzoni] 341(5):365-e, 341(15):1164-x; [Bystryn & others] 341(21):1619-c
Reimbursement for evaluation and management services [Bystryn & others] 341(21):1619-c
Patient Compliance
Legal action to ensure treatment of tuberculosis [Lerner & others] 341(2):130-c
Patient Satisfaction
Whither continuity of care? [Freer & others] 341(11):850-c, 341(17):1323-x
Patient Selection
What's the price of a research subject? Approaches to payment for research participation [Dickert & Grady] 341(3):198-sb; [Saunders & others] 341(20):1550-c
Peer Review, Research
"E-biomed" and clinical research [Ammann & others] 341(14):1080-c
Pemphigus
The mechanism of respiratory failure in paraneoplastic pemphigus [García-Rio & others] 341(11):848-c
Penicillin Resistance
Endocarditis due to *Streptococcus mitis* with high-level resistance to penicillin and cefotaxime [Lonks & others] 341(16): 1239-c
Peptic Ulcer Hemorrhage
Endoscopic retreatment or surgery for severe ulcer rebleeding [Schein & others] 341(6):455-c
Pericardial Effusion
Electrical alternans [Longo & Jaffe] 341(27):2060-icm
Long-term follow-up of idiopathic chronic pericardial effusion [Sagristà-Sauleda & others] 341(27):2054*
Pericardiectomy
Long-term follow-up of idiopathic chronic pericardial effusion [Sagristà-Sauleda & others] 341(27):2054*
Pericarditis, Constrictive
Diagnosis of constrictive pericarditis by tagged cine magnetic resonance imaging [Kojima & others] 341(5):373-c
Pericardium
Diagnosis of constrictive pericarditis by tagged cine magnetic resonance imaging [Kojima & others] 341(5):373-c
Periodicals
The departure of Jerome P. Kassirer [Garceau & others] 341(17):1310-c

"E-biomed" and clinical research [Ammann & others] 341(14):1080-c
The *Journal* and its owner — resolving the crisis [Angell] 341(10):752-e
Goodbye, for now [Kassirer] 341(9):686-e

Periodic Disease
MGH Case Records (Case 25-1999): A 16-year-old boy with recurrent abdominal pain [Watkins & others] 341(8):593-cpc

Periodicity
An increase in the number of deaths in the United States in the first week of the month [Rosenheck & others] 341(20): 1548-c
An increase in the number of deaths in the United States in the first week of the month — an association with substance abuse and other causes of death [Phillips & others] 341(2): 93-sa; [Rosenheck & others] 341(20):1548-c

Perioperative Care
The effect of bisoprolol on perioperative mortality and myocardial infarction in high-risk patients undergoing vascular surgery [Poldermans & others] 341(24):1789*; [Lee] 341(24): 1838-e
Reducing cardiac risk in noncardiac surgery [Lee] 341(24): 1838-e

Peritonitis
Effect of intravenous albumin on renal impairment and mortality in patients with cirrhosis and spontaneous bacterial peritonitis [Sort & others] 341(6):403*; [Bass] 341(6):443-e; [Patch & others] 341(23):1773-c
Intravenous albumin for spontaneous bacterial peritonitis in patients with cirrhosis [Bass] 341(6):443-e
Intravenous albumin in patients with cirrhosis and spontaneous bacterial peritonitis [Patch & others] 341(23):1773-c
Vancomycin resistance in *Staphylococcus aureus* [John & others] 341(3):207-c

Phenethylamines
Dofetilide in patients with congestive heart failure and left ventricular dysfunction [Torp-Pedersen & others] 341(12): 857*; [Stevenson & Stevenson] 341(12):910-e

Phenobarbital
Phenobarbital compared with phenytoin for the treatment of neonatal seizures [Painter & others] 341(7):485*

Phenytoin
Phenobarbital compared with phenytoin for the treatment of neonatal seizures [Painter & others] 341(7):485*

Philately
The Postal Service and cancer screening [Catalona & others] 341(7):542-c

Phosphodiesterase Inhibitors
Acute myocardial infarction after the use of sildenafil [Arora & others] 341(9):700-c
Direct sale of sildenafil (Viagra) to consumers over the Internet [Armstrong & others] 341(18):1389-on
Subaortic obstruction after sildenafil in a patient with hypertrophic cardiomyopathy [Stauffer & others] 341(9):700-c

Phosphorylcholine
Miltefosine, an oral agent, for the treatment of Indian visceral leishmaniasis [Jha & others] 341(24):1795*; [Herwaldt] 341(24):1840-e
Miltefosine — the long-awaited therapy for visceral leishmaniasis? [Herwaldt] 341(24):1840-e

Photosensitizing Agents
Association between actinic keratoses and potentially photosensitizing drugs [Placzek & others] 341(19):1474-c

Physician Executives
Executives with white coats — the work and world view of managed-care medical directors (in two parts) [Bodenheimer & Casalino] 341(25):1945-hpr; 341(26):2029-hpr

Physicians
Caring for the dying — congressional mischief [Angell] 341(25):1923-e
Executives with white coats — the work and world view of managed-care medical directors (in two parts) [Bodenheimer & Casalino] 341(25):1945-hpr; 341(26):2029-hpr
How to resolve an ethical dilemma concerning randomized clinical trials [Marquis] 341(9):691-sb
Medical professionalism in society [Wynia & others] 341(21): 1612-sb
Views of managed care [Brett & others] 341(8):616-c

Physicians, Family
Changes in the scope of care provided by primary care physicians [St. Peter & others] 341(26):1980-sa; [Grumbach] 341(26):2008-e
Misunderstandings about the effects of race and sex on physicians' referrals for cardiac catheterization [Schwartz & others] 341(4):279-sb; [Helft & others] 341(4):285-c; [Grima & others] 341(26):2021-c
Primary care in the United States — the best of times, the worst of times [Grumbach] 341(26):2008-e
Primary Care review articles — practical information for generalist physicians [Kassirer] 341(1):48-e

Physician's Practice Patterns
The demand for documentation for Medicare payment [Iezzoni] 341(5):365-e, 341(15):1164-x
The intensity of physicians' work in patient visits — implications for the coding of patient evaluation and management services [Lasker & Marquis] 341(5):337-sa; [Iezzoni] 341(5):365-e, 341(15):1164-x; [Bystryn & others] 341(21):1619-c
Misunderstandings about the effects of race and sex on physicians' referrals for cardiac catheterization [Schwartz & others] 341(4):279-sb; [Helft & others] 341(4):285-c; [Grima & others] 341(26):2021-c
Race, sex, and physicians' referrals for cardiac catheterization [Helft & others] 341(4):285-c
Race, sex, and referral for cardiac catheterization [Grima & others] 341(26):2021-c
Reimbursement for evaluation and management services [Bystryn & others] 341(21):1619-c

Physician's Role
The chances for health care reform [Burack & others] 341(16): 1235-c
Death of a president [Morens] 341(24):1845-on
Legalized physician-assisted suicide in Oregon [Fins & others] 341(3):212-c
The unintended consequences of measuring quality on the quality of medical care [Casalino] 341(15):1147-sb

Pica
"Tomatophagia" and iron-deficiency anemia [Marinella] 341(1):60-c

Piperazines
Acute myocardial infarction after the use of sildenafil [Arora & others] 341(9):700-c
Direct sale of sildenafil (Viagra) to consumers over the Internet [Armstrong & others] 341(18):1389-on
Subaortic obstruction after sildenafil in a patient with hypertrophic cardiomyopathy [Stauffer & others] 341(9):700-c

Placebos
The ethical problems with sham surgery in clinical research [Macklin] 341(13):992-sb
Use of placebo surgery in controlled trials of a cellular-based therapy for Parkinson's disease [Freeman & others] 341(13):988-sb

Placenta
Cancer during pregnancy [Resnik] 341(2):120-e
Transplacental transmission of natural-killer-cell lymphoma [Catlin & others] 341(2):85-br; [Resnik] 341(2):120-e; [Caroselia & others] 341(25):1937-c

Plasmodium falciparum
Subarachnoid hemorrhage in a patient with cerebral malaria [Gall & others] 341(8):611-c

Platelet-Aggregation Inhibitors
Complementary clinical benefits of coronary-artery stenting

and blockade of platelet glycoprotein IIb/IIIa receptors [Lincoff & others] 341(5):319*

Platelet Glycoprotein GPIIb–IIIa Complex
Complementary clinical benefits of coronary-artery stenting and blockade of platelet glycoprotein IIb/IIIa receptors [Lincoff & others] 341(5):319*

Platelet Transfusion
Prospective evaluation of a patient with *Trypanosoma cruzi* infection transmitted by transfusion [Leiby & others] 341(16): 1237-c

Pleural Effusion
MGH Case Records (Case 23-1999): A 10-month-old girl with fever, upper-lobe pneumonia, and a pleural effusion [Husson & Mark] 341(5):353-cpc; [Kashyap & others] 341(24):1857-c

Pneumococcal Infections
Decreased susceptibility of *Streptococcus pneumoniae* to fluoroquinolones in Canada [Chen & others] 341(4):233*; [Liñares & others] 341(20):1546-c
Fluoroquinolone resistance in *Streptococcus pneumoniae* [Liñares & others] 341(20):1546-c

Pneumonia
The prevention of ventilator-associated pneumonia [van Saene & others] 341(4):293-c
Severe lung injury after exposure to chloramine gas from household cleaners [Tanen & others] 341(11):848-c

Pneumonia, Bacterial
The prevention of ventilator-associated pneumonia [van Saene & others] 341(4):293-c

Pneumonia, Lipid
MGH Case Records (Case 33-1999): A 57-year-old woman with a pulmonary mass [Pugatch & Mark] 341(18):1379-cpc

Pneumonitis, Interstitial
MGH Case Records (Case 40-1999): A four-month-old girl with chronic cyanosis and diffuse pulmonary infiltrates [Boyce & Mark] 341(27):2075-cpc

Point Mutation
The risk of recurrent deep venous thrombosis among heterozygous carriers of both factor V Leiden and the G20210A prothrombin mutation [De Stefano & others] 341(11):801*

Politics
The chances for health care reform [Burack & others] 341(16): 1235-c

Pollen
Immunotherapy for allergic rhinitis [Adkinson] 341(7):522-e
Long-term clinical efficacy of grass-pollen immunotherapy [Durham & others] 341(7):468*; [Adkinson] 341(7):522-e

Polycystic Ovary Syndrome
Priming with human chorionic gonadotropin before retrieval of immature oocytes in women with infertility due to the polycystic ovary syndrome [Chian & others] 341(21):1624-c

Polycythemia Vera
Chronic myeloid leukemia [Nash & Sawyers] 341(10):765-c

Polymerase Chain Reaction
Ehrlichia ewingii, a newly recognized agent of human ehrlichiosis [Buller & others] 341(3):148*; [Goodman] 341(3): 195-e

Polyradiculoneuritis
MGH Case Records (Case 39-1999): A 74-year-old woman with acute, progressive paralysis after diarrhea for one week [Ropper & others] 341(26):1996-cpc

Popliteal Cyst
Oligoarthritis mediated by tumor-specific T lymphocytes in renal-cell carcinoma [Schultz & others] 341(4):290-c

Postage Stamps
The Postal Service and cancer screening [Catalona & others] 341(7):542-c

Postal Service
The Postal Service and cancer screening [Catalona & others] 341(7):542-c

Postoperative Complications
Atrial arrhythmia in atrial septal defect [Conraads & others] 341(7):540-c
Preoperative pulmonary evaluation [Marx & others] 341(8): 613-c
Transient acute depression induced by high-frequency deep-brain stimulation [Bezerra & others] 341(13):1003-c

Postoperative Hemorrhage
Deaths related to liposuction [Ginsberg & others] 341(13): 1000-c

Posture
Benign paroxysmal positional vertigo [Furman & Cass] 341(21): 1590-ra

Practice Management, Medical
The unintended consequences of measuring quality on the quality of medical care [Casalino] 341(15):1147-sb

Prasterone
Dehydroepiandrosterone for adrenal insufficiency [Oelkers] 341(14):1073-e
Dehydroepiandrosterone replacement in women with adrenal insufficiency [Arlt & others] 341(14):1013*; [Oelkers] 341(14): 1073-e

Precancerous Conditions
Barrett's esophagus with high-grade dysplasia [Ladabaum & McDonnell] 341(19):1439-icm

Prednisolone
Interferon gamma-1b for the treatment of idiopathic pulmonary fibrosis [du Bois] 341(17):1302-e
A preliminary study of long-term treatment with interferon gamma-1b and low-dose prednisolone in patients with idiopathic pulmonary fibrosis [Ziesche & others] 341(17): 1264*; [du Bois] 341(17):1302-e

Pregnancy
Cancer during pregnancy [Resnik] 341(2):120-e
Efficacy of superovulation and intrauterine insemination in the treatment of infertility [Dickey & others] 341(2):128-c
Transplacental transmission of natural-killer-cell lymphoma [Catlin & others] 341(2):85-br; [Resnik] 341(2):120-e; [Carosella & others] 341(25):1937-c
Use of the nicotine patch by pregnant women [Hackman & others] 341(22):1700-c

Pregnancy, Ectopic
Predictors of success of methotrexate treatment in women with tubal ectopic pregnancies [Lipscomb & others] 341(26): 1974*

Pregnancy, Multiple
Estimating the risk of cerebral palsy after assisted conceptions [Blickstein & Weissman] 341(17):1313-c

Pregnancy, Tubal
Predictors of success of methotrexate treatment in women with tubal ectopic pregnancies [Lipscomb & others] 341(26): 1974*

Pregnancy Complications
Maternal hypothyroidism and fetal development [Utiger] 341(8):601-e
Maternal markers and complications of pregnancy [Luthy] 341(27):2085-e
Maternal thyroid deficiency during pregnancy and subsequent neuropsychological development of the child [Haddow & others] 341(8):549*; [Utiger] 341(8):601-e; [Herzmann & others] 341(26):2015-c
Prenatal screening for Down's syndrome — a search for the family's values [Copel & Bahado-Singh] 341(7):521-e
Second-trimester serum chorionic gonadotropin concentrations and complications and outcome of pregnancy [Walton & others] 341(27):2033*; [Luthy] 341(27):2085-e

Pregnancy Complications, Infectious
Cytomegalovirus infection and HIV-1 disease progression in infants born to HIV-1–infected women [Kovacs & others] 341(2):77*; [Rohrer & others] 341(19):1476-c

Maternal levels of plasma human immunodeficiency virus type 1 RNA and the risk of perinatal transmission [Garcia & others] 341(6):394*; [Rogers & Shaffer] 341(6):441-e; [Ioannidis & others] 341(22):1698-c
Maternal viral load and the risk of perinatal transmission of HIV-1 [Ioannidis & others] 341(22):1698-c
Mode of delivery and the risk of vertical transmission of HIV-1 [Landers & others] 341(3):205-c
Obstetrical outcomes among women with extrapulmonary tuberculosis [Jana & others] 341(9):645*
Reducing the risk of maternal–infant transmission of HIV by attacking the virus [Rogers & Shaffer] 341(6):441-e
Risk factors for perinatal transmission of human immunodeficiency virus type 1 in women treated with zidovudine [Mofenson & others] 341(6):385*; [Rogers & Shaffer] 341(6):441-e; [Ioannidis & others] 341(22):1698-c

Pregnancy Complications, Neoplastic
Cancer during pregnancy [Resnik] 341(2):120-e
Transplacental transmission of natural-killer-cell lymphoma [Catlin & others] 341(2):85-br; [Resnik] 341(2):120-e; [Carosella & others] 341(25):1937-c

Pregnancy Outcome
Caffeine — filtering the facts [Eskenazi] 341(22):1688-e
Maternal serum paraxanthine, a caffeine metabolite, and the risk of spontaneous abortion [Klebanoff & others] 341(22):1639*; [Eskenazi] 341(22):1688-e
Obstetrical outcomes among women with extrapulmonary tuberculosis [Jana & others] 341(9):645*
Second-trimester serum chorionic gonadotropin concentrations and complications and outcome of pregnancy [Walton & others] 341(27):2033*; [Luthy] 341(27):2085-e

Pregnancy Trimester, First
Integrated screening for Down's syndrome based on tests performed during the first and second trimesters [Wald & others] 341(7):461*, 341(25):1935-x; [Copel & Bahado-Singh] 341(7):521-e; [Jenkins & others] 341(25):1935-c

Pregnancy Trimester, Second
Integrated screening for Down's syndrome based on tests performed during the first and second trimesters [Wald & others] 341(7):461*, 341(25):1935-x; [Copel & Bahado-Singh] 341(7):521-e; [Jenkins & others] 341(25):1935-c
Maternal markers and complications of pregnancy [Luthy] 341(27):2085-e
Second-trimester serum chorionic gonadotropin concentrations and complications and outcome of pregnancy [Walton & others] 341(27):2033*; [Luthy] 341(27):2085-e

Prenatal Care
Prevention of neural-tube defects [Oakley] 341(20):1546-c

Prenatal Diagnosis
Integrated screening for Down's syndrome [Jenkins & others] 341(25):1935-c
Integrated screening for Down's syndrome based on tests performed during the first and second trimesters [Wald & others] 341(7):461*, 341(25):1935-x; [Copel & Bahado-Singh] 341(7):521-e; [Jenkins & others] 341(25):1935-c
Prenatal screening for Down's syndrome — a search for the family's values [Copel & Bahado-Singh] 341(7):521-e

Preoperative Care
Preoperative pulmonary evaluation [Marx & others] 341(8):613-c

Prescriptions, Drug
Direct sale of sildenafil (Viagra) to consumers over the Internet [Armstrong & others] 341(18):1389-on
Legalized physician-assisted suicide in Oregon [Fins & others] 341(3):212-c

Preventive Health Services
Treatment of intestinal parasites in immigrants [Mitre & others] 341(5):377-c

Primary Care
Benign paroxysmal positional vertigo [Furman & Cass] 341(21):1590-ra
Domestic violence [Eisenstat & Bancroft] 341(12):886-ra
Guidelines for healthy weight [Willett & others] 341(6):427-ra; [Thomas & others] 341(27):2097-c
Hemangiomas in children [Drolet & others] 341(3):173-ra; [Kushner & others] 341(26):2018-c; [Niemeyer & others] 341(26):2019-c
Infections in patients with diabetes mellitus [Joshi & others] 341(25):1906-ra
Nephropathy in patients with type 2 diabetes mellitus [Ritz & Orth] 341(15):1127-ra
Occult gastrointestinal bleeding [Rockey] 341(1):38-ra; [Caride & Rockey] 341(19):1477-c

Primary Health Care
Changes in the scope of care provided by primary care physicians [St. Peter & others] 341(26):1980-sa; [Grumbach] 341(26):2008-e
Disease management [DeBusk & others] 341(10):767-c
Occult gastrointestinal bleeding [Rockey] 341(1):38-ra; [Caride & Rockey] 341(19):1477-c
Primary care in the United States — the best of times, the worst of times [Grumbach] 341(26):2008-e
Primary Care review articles — practical information for generalist physicians [Kassirer] 341(1):48-e

Prions
MGH Case Records (Case 28-1999): A 68-year-old woman with rapidly progressive dementia and a gait disorder [Shinobu & Frosch] 341(12):901-cpc

Problem Solving
Back to the basics [Fisk & others] 341(10):747-cps; [Sharma & others] 341(27):2099-c
Chest pain with a surprising course [Thomas & others] 341(15):1134-cps, 341(25):1944-x
Heart or head? [Gray & others] 341(19):1458-cps
A little math helps the medicine go down [Kopelman & others] 341(6):435-cps

Professional–Patient Relations
Trouble from a literary reference [Fischer] 341(13):1006-c
The unintended consequences of measuring quality on the quality of medical care [Casalino] 341(15):1147-sb

Professional Practice
The American health care system [Menon & others] 341(12):917-c
The intensity of physicians' work in patient visits — implications for the coding of patient evaluation and management services [Lasker & Marquis] 341(5):337-sa; [Iezzoni] 341(5):365-e, 341(15):1164-x; [Bystryn & others] 341(21):1619-c
Reimbursement for evaluation and management services [Bystryn & others] 341(21):1619-c

Professional Staff Committees
Is informed consent always necessary for randomized, controlled trials? [Carome & others] 341(6):448-c

Progestational Hormones, Synthetic
Levonorgestrel-releasing intrauterine device for the treatment of menometrorrhagia in a woman on hemodialysis [Fedele & others] 341(7):541-c

Program of All-Inclusive Care for the Elderly
Long-term care for frail elderly people — the On Lok model [Bodenheimer] 341(17):1324-hpr

Prostatectomy
Early androgen deprivation for prostate cancer? [Eisenberger & Walsh] 341(24):1837-e
Immediate hormonal therapy compared with observation after radical prostatectomy and pelvic lymphadenectomy in men with node-positive prostate cancer [Messing & others] 341(24):1781*; [Eisenberger & Walsh] 341(24):1837-e

Prostate-Specific Antigen
Early androgen deprivation for prostate cancer? [Eisenberger & Walsh] 341(24):1837-e

Prostatic Neoplasms
Early androgen deprivation for prostate cancer? [Eisenberger & Walsh] 341(24):1837-e

Immediate hormonal therapy compared with observation after radical prostatectomy and pelvic lymphadenectomy in men with node-positive prostate cancer [Messing & others] 341(24):1781*; [Eisenberger & Walsh] 341(24):1837-e
The Postal Service and cancer screening [Catalona & others] 341(7):542-c

Protein p53
Tumor content of the antiapoptosis molecule survivin and recurrence of bladder cancer [Swana & others] 341(6):452-c

Proteins
Effects of recombinant leptin therapy in a child with congenital leptin deficiency [Farooqi & others] 341(12):879-br; [Rosenbaum & Leibel] 341(12):913-e
The role of leptin in human physiology [Rosenbaum & Leibel] 341(12):913-e
Tumor content of the antiapoptosis molecule survivin and recurrence of bladder cancer [Swana & others] 341(6):452-c

Prothrombin
The risk of recurrent deep venous thrombosis among heterozygous carriers of both factor V Leiden and the G20210A prothrombin mutation [De Stefano & others] 341(11):801*

Proton Pump
Gastrointestinal toxicity of nonsteroidal antiinflammatory drugs [Morgan & others] 341(18):1397-c

Pseudohypoaldosteronism
Pulmonary epithelial sodium-channel dysfunction and excess airway liquid in pseudohypoaldosteronism [Kerem & others] 341(3):156*

Psychoses, Substance-Induced
Clozapine for drug-induced psychosis in Parkinson's disease [Brown & Friedman] 341(6):456-c

Puberty, Precocious
Leydig-cell tumors caused by an activating mutation of the gene encoding the luteinizing hormone receptor [Liu & others] 341(23):1731-br; [Brunner & Otten] 341(23):1763-e
Precocious puberty in boys [Brunner & Otten] 341(23):1763-e

Public Assistance
An increase in the number of deaths in the United States in the first week of the month [Rosenheck & others] 341(20):1548-c
An increase in the number of deaths in the United States in the first week of the month — an association with substance abuse and other causes of death [Phillips & others] 341(2):93-sa; [Rosenheck & others] 341(20):1548-c

Public Health
Legal action to ensure treatment of tuberculosis [Lerner & others] 341(2):130-c

Publishing
The departure of Jerome P. Kassirer [Garceau & others] 341(17):1310-c
"E-biomed" and clinical research [Ammann & others] 341(14):1080-c
The *Journal* and its owner — resolving the crisis [Angell] 341(10):752-e
Goodbye, for now [Kassirer] 341(9):686-e
Mission critical — integrating clinician-educators into academic medical centers [Levinson & Rubenstein] 341(11):840-sb
Notification about early-release articles [Campion] 341(27):2085-e

Pulmonary Edema
Heart in the heart [Schuler & Dissmann] 341(14):1045-icm

Pulmonary Embolism
Anticoagulation for venous thromboembolism [Bucciarelli & others] 341(7):539-c
A comparison of enoxaparin with placebo for the prevention of venous thromboembolism in acutely ill medical patients [Samama & others] 341(11):793*

Pulmonary Fibrosis
Interferon gamma-1b for the treatment of idiopathic pulmonary fibrosis [du Bois] 341(17):1302-e
A preliminary study of long-term treatment with interferon gamma-1b and low-dose prednisolone in patients with idiopathic pulmonary fibrosis [Ziesche & others] 341(17):1264*; [du Bois] 341(17):1302-e

Pulse
Pulsus alternans [McLaughlin] 341(13):955-icm

Pulsus Alternans
Pulsus alternans [McLaughlin] 341(13):955-icm

Purpura, Thrombocytopenic
Transfusion medicine [Valeri & others] 341(2):124-c

Pyelonephritis
Emphysematous pyelonephritis [Eloubeidi & Fowler] 341(10):737-icm

Pyloric Stenosis
MGH Case Records (Case 26-1999): A three-week-old girl with pyloric stenosis and an unexpected operative finding [Lund & Compton] 341(9):679-cpc

Pylorus
MGH Case Records (Case 26-1999): A three-week-old girl with pyloric stenosis and an unexpected operative finding [Lund & Compton] 341(9):679-cpc

Pyrroles
Aggressive lipid-lowering therapy compared with angioplasty in stable coronary artery disease [Pitt & others] 341(2):70*; [Cohen & others] 341(24):1853-c

Q

Quality Assurance, Health Care
The relation between volume and outcome in health care [Sheikh & others] 341(14):1085-c

Quality of Health Care
Changes in the scope of care provided by primary care physicians [St. Peter & others] 341(26):1980-sa; [Grumbach] 341(26):2008-e
Primary care in the United States — the best of times, the worst of times [Grumbach] 341(26):2008-e
Quality and equity in dialysis and renal transplantation [Levinsky] 341(22):1691-e
The relation between volume and outcome in health care [Sheikh & others] 341(14):1085-c
The unintended consequences of measuring quality on the quality of medical care [Casalino] 341(15):1147-sb
Who should determine when health care is medically necessary? [Newcomer & others] 341(1):58-c

Quality of Life
Use of alternative medicine by women with breast cancer [Ernst & others] 341(15):1155-c

Quinolones
An outbreak of multidrug-resistant, quinolone-resistant *Salmonella enterica* serotype typhimurium DT104 [Mølbak & others] 341(19):1420*

R

Racial Stocks
Misunderstandings about the effects of race and sex on physicians' referrals for cardiac catheterization [Schwartz & others] 341(4):279-sb; [Helft & others] 341(4):285-c; [Grima & others] 341(26):2021-c
Race, sex, and physicians' referrals for cardiac catheterization [Helft & others] 341(4):285-c
Race, sex, and referral for cardiac catheterization [Grima & others] 341(26):2021-c
Racial differences in the outcome of left ventricular dysfunction [Stolley & others] 341(4):287-c
Racial differences in the treatment of early-stage lung cancer [Bach & others] 341(16):1198-sa; [King & Brunetta] 341(16):1231-e

Racial disparity in rates of surgery for lung cancer [King & Brunetta] 341(16):1231-e

Radiation Injuries

Gastroesophageal reflux and adenocarcinoma of the esophagus [Nandurkar & others] 341(7):536-c

Radiotherapy

Treatment of ductal carcinoma in situ [Vicini & others] 341(13):998-c

Treatment of high-risk cervical cancer [Pearcey & others] 341(9):695-c

Randomized Controlled Trials

The ethical problems with sham surgery in clinical research [Macklin] 341(13):992-sb

False false positive rates [Suojanen] 341(2):131-c, 341(8):624-x

How to resolve an ethical dilemma concerning randomized clinical trials [Marquis] 341(9):691-sb

Is informed consent always necessary for randomized, controlled trials? [Carome & others] 341(6):448-c

The need to revise the Declaration of Helsinki [Levine] 341(7):531-sb; [Morens & others] 341(24):1851-c

Use of placebo surgery in controlled trials of a cellular-based therapy for Parkinson's disease [Freeman & others] 341(13):988-sb

Receptors, Antigen, T-Cell, Alpha–Beta

Immune reconstitution [Weissman & Shizuru] 341(16):1227-e

Receptors, Cytokine

Apoptosis and heart failure [Williams] 341(10):759-cibr

Receptors, IgG

Mechanism of intravenous immune globulin therapy [Spellberg & others] 341(1):57-c

Receptors, LDL

The biology of hair follicles [Paus & Cotsarelis] 341(7):491-ra

Receptors, Lipoprotein

Getting a handle on "good" cholesterol with the high-density lipoprotein receptor [Rigotti & Krieger] 341(26):2011-cibr

Receptors, Luteinizing Hormone

Leydig-cell tumors caused by an activating mutation of the gene encoding the luteinizing hormone receptor [Liu & others] 341(23):1731-br; [Brunner & Otten] 341(23):1763-e

Precocious puberty in boys [Brunner & Otten] 341(23):1763-e

Receptors, Scavenger, Class B, Type I

Getting a handle on "good" cholesterol with the high-density lipoprotein receptor [Rigotti & Krieger] 341(26):2011-cibr

Reed–Sternberg Cells

A common B-cell precursor in composite lymphomas [Kerl & others] 341(10):764-c

Referral and Consultation

Changes in the scope of care provided by primary care physicians [St. Peter & others] 341(26):1980-sa; [Grumbach] 341(26):2008-e

The effect of patients' preferences on racial differences in access to renal transplantation [Ayanian & others] 341(22):1661-sa; [Levinsky] 341(22):1691-e

Effect of the ownership of dialysis facilities on patients' survival and referral for transplantation [Garg & others] 341(22):1653-sa; [Levinsky] 341(22):1691-e

Misunderstandings about the effects of race and sex on physicians' referrals for cardiac catheterization [Schwartz & others] 341(4):279-sb; [Helft & others] 341(4):285-c; [Grima & others] 341(26):2021-c

Primary care in the United States — the best of times, the worst of times [Grumbach] 341(26):2008-e

Quality and equity in dialysis and renal transplantation [Levinsky] 341(22):1691-e

Race, sex, and physicians' referrals for cardiac catheterization [Helft & others] 341(4):285-c

Race, sex, and referral for cardiac catheterization [Grima & others] 341(26):2021-c

Regeneration

Cutaneous wound healing [Singer & Clark] 341(10):738-ra

Reimbursement Mechanisms

The demand for documentation for Medicare payment [Iezzoni] 341(5):365-e, 341(15):1164-x

The intensity of physicians' work in patient visits — implications for the coding of patient evaluation and management services [Lasker & Marquis] 341(5):337-sa; [Iezzoni] 341(5):365-e, 341(15):1164-x; [Bystryn & others] 341(21):1619-c

Reimbursement for evaluation and management services [Bystryn & others] 341(21):1619-c

Renin–Angiotensin System

Hormones and hemodynamics in heart failure [Schrier & Abraham] 341(8):577-ra

Research

The ethical problems with sham surgery in clinical research [Macklin] 341(13):992-sb

The need to revise the Declaration of Helsinki [Levine] 341(7):531-sb; [Morens & others] 341(24):1851-c

Proposed revisions to the Declaration of Helsinki — will they weaken the ethical principles underlying human research? [Brennan] 341(7):527-sb; [Morens & others] 341(24):1851-c

Medical and societal consequences of the Human Genome Project [Collins] 341(1):28-sa

Should the Declaration of Helsinki be revised? [Morens & others] 341(24):1851-c

What's the price of a research subject? [Saunders & others] 341(20):1550-c

What's the price of a research subject? Approaches to payment for research participation [Dickert & Grady] 341(3):198-sb; [Saunders & others] 341(20):1550-c

Research Design

Valacyclovir to prevent cytomegalovirus disease after renal transplantation [Shapiro & others] 341(12):921-c

Research Support

Authors' conflicts of interest: a disclosure and editors' reply [Price & others] 341(21):1618-c

The Postal Service and cancer screening [Catalona & others] 341(7):542-c

Respiration

Apnea and periodic breathing during sleep [Cherniack] 341(13):985-e

A mechanism of central sleep apnea in patients with heart failure [Javaheri] 341(13):949*; [Cherniack] 341(13):985-e

Respiration, Artificial

The prevention of ventilator-associated pneumonia [van Saene & others] 341(4):293-c

Respiratory Insufficiency

The mechanism of respiratory failure in paraneoplastic pemphigus [García-Río & others] 341(11):848-c

Restraint, Physical

The last resort — the use of physical restraints in medical emergencies [Annas] 341(18):1408-lim

Retinal Vein

Clinical problem-solving: a balancing act [Ho & others] 341(2):129-c

Retinoids

Preliminary observations on the use of topical tazarotene to treat basal-cell carcinoma [Peris & others] 341(23):1767-c

Reverse-Transcriptase Inhibitors

Choosing the best initial therapy for HIV-1 infection [Clumeck] 341(25):1925-e

Combination therapy with efavirenz, nelfinavir, and nucleoside reverse-transcriptase inhibitors in children infected with human immunodeficiency virus type 1 [Starr & others] 341(25):1874*; [Clumeck] 341(25):1925-e

Efavirenz plus zidovudine and lamivudine, efavirenz plus indinavir, and indinavir plus zidovudine and lamivudine in the treatment of HIV-1 infection in adults [Staszewski & others] 341(25):1865*; [Clumeck] 341(25):1925-e

Lamivudine as initial treatment for chronic hepatitis B in the United States [Dienstag & others] 341(17):1256*

Review Article
Acute myeloid leukemia [Löwenberg & others] 341(14): 1051-ra, 341(19):1484-x
Anthrax [Dixon & others] 341(11):815-ra
Behçet's disease [Sakane & others] 341(17):1284-ra
Benign paroxysmal positional vertigo [Furman & Cass] 341(21): 1590-ra
The β-thalassemias [Olivieri] 341(2):99-ra, 341(18):1407-x
Biliary tract cancers [de Groen & others] 341(18):1368-ra
The biology of chronic myeloid leukemia [Faderl & others] 341(3):164-ra
The biology of hair follicles [Paus & Cotsarelis] 341(7):491-ra
Calcium-antagonist drugs [Abernethy & Schwartz] 341(19): 1447-ra
Cellular origin of human B-cell lymphomas [Küppers & others] 341(20):1520-ra
Common musculoskeletal tumors of childhood and adolescence [Arndt & Crist] 341(5):342-ra; [Mehta & others] 341(22):1701-c
The control of labor [Norwitz & others] 341(9):660-ra; [Pryde & others] 341(27):2098-c
Cutaneous wound healing [Singer & Clark] 341(10):738-ra
Disorders of iron metabolism [Andrews] 341(26):1986-ra
Disseminated intravascular coagulation [Levi & ten Cate] 341(8):586-ra; [Schmaier & others] 341(25):1937-c
Domestic violence [Eisenstat & Bancroft] 341(12):886-ra
Drug treatment of lipid disorders [Knopp] 341(7):498-ra; [Dorn & others] 341(26):2020-c
Endoscopy of the upper gastrointestinal tract [Van Dam & Brugge] 341(23):1738-ra
Fever in immunocompromised patients [Pizzo] 341(12): 893-ra
Gestational diabetes mellitus [Kjos & Buchanan] 341(23): 1749-ra
Glucose transporters and insulin action — implications for insulin resistance and diabetes mellitus [Shepherd & Kahn] 341(4): 248-ra
Growth hormone therapy in adults and children [Vance & Mauras] 341(16):1206-ra
Guidelines for healthy weight [Willett & others] 341(6):427-ra; [Thomas & others] 341(27):2097-c
Hemangiomas in children [Drolet & others] 341(3):173-ra; [Kushner & others] 341(26):2018-c; [Niemeyer & others] 341(26):2019-c
Hormones and hemodynamics in heart failure [Schrier & Abraham] 341(8):577-ra
Infections in patients with diabetes mellitus [Joshi & others] 341(25):1906-ra
Inflammatory skin diseases, T cells, and immune surveillance [Robert & Kupper] 341(24):1817-ra
Magnetic resonance cholangiopancreatography [Barish & others] 341(4):258-ra
Molecular mimicry and autoimmunity [Albert & Inman] 341(27):2068-ra
Nephropathy in patients with type 2 diabetes mellitus [Ritz & Orth] 341(15):1127-ra
Neural-tube defects [Botto & others] 341(20):1509-ra
Occult gastrointestinal bleeding [Rockey] 341(1):38-ra; [Caride & Rockey] 341(19):1477-c
Pancreatic and biliary endoscopy [Brugge & Van Dam] 341(24):1808-ra
Signaling pathways for cardiac hypertrophy and failure [Hunter & Chien] 341(17):1276-ra
Treatment of Alzheimer's disease [Mayeux & Sano] 341(22): 1670-ra
Treatment of diabetic retinopathy [Ferris & others] 341(9): 667-ra
Treatment of hair loss [Price] 341(13):964-ra; [Price & others] 341(21):1618-c

Reye's Syndrome
Reye's syndrome [Hall & others] 341(11):845-c

Rhabdomyosarcoma
Common musculoskeletal tumors of childhood and adolescence [Arndt & Crist] 341(5):342-ra; [Mehta & others] 341(22):1701-c

Rhizopus
MGH Case Records (Case 22-1999): A 68-year-old woman with multiple myeloma, diabetes mellitus, and an inflamed eye [Kelley & Wu] 341(4):265-cpc

Rho(D) Immune Globulin
Clinical outcomes after hepatitis C infection from contaminated anti-D immune globulin [Lawlor & others] 341(10): 762-c

Rickets
A comparison of calcium, vitamin D, or both for nutritional rickets in Nigerian children [Thacher & others] 341(8): 563*; [Bishop] 341(8):602-e
Nutritional rickets [Thacher] 341(8):576-icm
Rickets today — children still need milk and sunshine [Bishop] 341(8):602-e

Rickettsia Infections
Rapidly fatal infection with *Ehrlichia chaffeensis* [Martin & others] 341(10):763-c

Right to Die
Caring for the dying — congressional mischief [Angell] 341(25):1923-e

RNA, Viral
Maternal levels of plasma human immunodeficiency virus type 1 RNA and the risk of perinatal transmission [Garcia & others] 341(6):394*; [Rogers & Shaffer] 341(6):441-e; [Ioannidis & others] 341(22):1698-c
Maternal viral load and the risk of perinatal transmission of HIV-1 [Ioannidis & others] 341(22):1698-c
Reducing the risk of maternal–infant transmission of HIV by attacking the virus [Rogers & Shaffer] 341(6):441-e
Risk factors for perinatal transmission of human immunodeficiency virus type 1 in women treated with zidovudine [Mofenson & others] 341(6):385*; [Rogers & Shaffer] 341(6):441-e; [Ioannidis & others] 341(22):1698-c

S

Salivary Ducts
Interventional sialendoscopy [Marchal & others] 341(16): 1242-c

Salmonella Food Poisoning
An outbreak of multidrug-resistant, quinolone-resistant *Salmonella enterica* serotype typhimurium DT104 [Mølbak & others] 341(19):1420*

Salmonella Infections
An outbreak of multidrug-resistant, quinolone-resistant *Salmonella enterica* serotype typhimurium DT104 [Mølbak & others] 341(19):1420*

Salmonella typhimurium
An outbreak of multidrug-resistant, quinolone-resistant *Salmonella enterica* serotype typhimurium DT104 [Mølbak & others] 341(19):1420*

Sarcoidosis, Pulmonary
A little math helps the medicine go down [Kopelman & others] 341(6):435-cps

Sarcoma, Ewing's
Common musculoskeletal tumors of childhood and adolescence [Arndt & Crist] 341(5):342-ra; [Mehta & others] 341(22):1701-c
Musculoskeletal tumors of childhood [Mehta & others] 341(22):1701-c

Scalp
Pulmonary and disseminated nocardiosis [Smilack] 341(12): 885-icm

Schizophrenia
Risk factors for schizophrenia [McGuffin & others] 341(5): 370-c

Schools, Medical
Managed care and medical education [Kuttner] 341(14): 1092-hpr
Views of managed care [Brett & others] 341(8):616-c
Scleral Diseases
Carcinoma of the corneoscleral limbus in a patient treated with cyclosporine after heart transplantation [Touzeau & others] 341(5):374-c
Sclerosis
Aortic sclerosis — a window to the coronary arteries? [Carabello] 341(3):193-e
Aortic-valve sclerosis [Getchell & others] 341(24):1856-c
Association of aortic-valve sclerosis with cardiovascular mortality and morbidity in the elderly [Otto & others] 341(3):142*; [Carabello] 341(3):193-e; [Getchell & others] 341(24): 1856-c
Seasons
Risk factors for schizophrenia [McGuffin & others] 341(5): 370-c
Secretin
Lack of benefit of a single dose of synthetic human secretin in the treatment of autism and pervasive developmental disorder [Sandler & others] 341(24):1801*; [Volkmar] 341(24): 1842-e
Lessons from secretin [Volkmar] 341(24):1842-e
Seizures
Lorazepam for the prevention of recurrent seizures related to alcohol [Sosis & others] 341(8):609-c
Phenobarbital compared with phenytoin for the treatment of neonatal seizures [Painter & others] 341(7):485*
Sepsis
Chest pain with a surprising course [Thomas & others] 341(15): 1134-cps, 341(25):1944-x
Treating patients with severe sepsis [Meier-Hellmann & others] 341(1):56-c
Sequence Analysis, DNA
Medical and societal consequences of the Human Genome Project [Collins] 341(1):28-sa
Serotonin
Carcinoid tumors [Kema & others] 341(6):453-c
Serum Albumin
Effect of intravenous albumin on renal impairment and mortality in patients with cirrhosis and spontaneous bacterial peritonitis [Sort & others] 341(6):403*; [Bass] 341(6):443-e; [Patch & others] 341(23):1773-c
Intravenous albumin for spontaneous bacterial peritonitis in patients with cirrhosis [Bass] 341(6):443-e
Intravenous albumin in patients with cirrhosis and spontaneous bacterial peritonitis [Patch & others] 341(23):1773-c
Severe Combined Immunodeficiency
Treatment of severe combined immunodeficiency [Flake & others] 341(4):291-c
Sex Factors
Coronary artery disease in men and women [Rosén & others] 341(25):1931-c
Misunderstandings about the effects of race and sex on physicians' referrals for cardiac catheterization [Schwartz & others] 341(4):279-sb; [Helft & others] 341(4):285-c; [Grima & others] 341(26):2021-c
Race, sex, and physicians' referrals for cardiac catheterization [Helft & others] 341(4):285-c
Race, sex, and referral for cardiac catheterization [Grima & others] 341(26):2021-c
Sex-based differences in early mortality after myocardial infarction [Vaccarino & others] 341(4):217*; [Wexler] 341(4): 275-e; [Rosén & others] 341(25):1931-c
Sex, clinical presentation, and outcome in patients with acute coronary syndromes [Hochman & others] 341(4):226*; [Wexler] 341(4):275-e; [Rosén & others] 341(25):1931-c
Studies of acute coronary syndromes in women — lessons for everyone [Wexler] 341(4):275-e
Sexuality
Dehydroepiandrosterone replacement in women with adrenal insufficiency [Arlt & others] 341(14):1013*; [Oelkers] 341(14): 1073-e
Sexually Transmitted Diseases, Viral
Prevalence of hepatitis C virus infection in the United States [Murphy & others] 341(27):2093-c
A prospective study of new infections with herpes simplex virus type 1 and type 2 [Langenberg & others] 341(19):1432*
Shattuck Lecture
Medical and societal consequences of the Human Genome Project [Collins] 341(1):28-sa
Shock, Cardiogenic
Early revascularization in acute myocardial infarction complicated by cardiogenic shock [Hochman & others] 341(9): 625*; [Ryan] 341(9):687-e; [Gorman & others] 341(27): 2095-c
Early revascularization in cardiogenic shock — a positive view of a negative trial [Ryan] 341(9):687-e
Revascularization for cardiogenic shock [Gorman & others] 341(27):2095-c
Shock, Hemorrhagic
Transfusion medicine [Valeri & others] 341(2):124-c
Shock, Septic
Treating patients with severe sepsis [Meier-Hellmann & others] 341(1):56-c
Shoulder
Ultrasound therapy for calcific tendinitis of the shoulder [Chaudhry & others] 341(16):1237-c
Sialadenitis
Interventional sialendoscopy [Marchal & others] 341(16): 1242-c
Sialography
Interventional sialendoscopy [Marchal & others] 341(16): 1242-c
Signal Transduction
Apoptosis and heart failure [Williams] 341(10):759-cibr
Going mad with *Smads* [Zhou & others] 341(15):1144-cibr
Signaling pathways for cardiac hypertrophy and failure [Hunter & Chien] 341(17):1276-ra
Sildenafil
Acute myocardial infarction after the use of sildenafil [Arora & others] 341(9):700-c
Direct sale of sildenafil (Viagra) to consumers over the Internet [Armstrong & others] 341(18):1389-on
Subaortic obstruction after sildenafil in a patient with hypertrophic cardiomyopathy [Stauffer & others] 341(9):700-c
Silicosis
MGH Case Records (Case 21-1999): A 69-year-old man with exposure to talc and a pulmonary mass [Spivack & Mark] 341(3):182-cpc
Sinusitis
MGH Case Records (Case 22-1999): A 68-year-old woman with multiple myeloma, diabetes mellitus, and an inflamed eye [Kelley & Wu] 341(4):265-cpc
Skin
Cutaneous wound healing [Singer & Clark] 341(10):738-ra
Skin, Artificial
Cutaneous wound healing [Singer & Clark] 341(10):738-ra
Skin Diseases
Cutaneous zygomycosis (mucormycosis) [Carpenter & Subramanian] 341(25):1891-icm
Inflammatory skin diseases, T cells, and immune surveillance [Robert & Kupper] 341(24):1817-ra
Skin Diseases, Bacterial
Pulmonary and disseminated nocardiosis [Smilack] 341(12): 885-icm
Skin Neoplasms
Hemangiomas in children [Drolet & others] 341(3):173-ra; [Kushner & others] 341(26):2018-c; [Niemeyer & others] 341(26):2019-c

The pathogenesis of melanoma induced by ultraviolet radiation [Mack & others] 341(10):766-c

Sleep Apnea Syndromes
Apnea and periodic breathing during sleep [Cherniack] 341(13):985-e
A mechanism of central sleep apnea in patients with heart failure [Javaheri] 341(13):949*; [Cherniack] 341(13):985-e
Preoperative pulmonary evaluation [Marx & others] 341(8):613-c

Smoking
The influence of gestational age and smoking habits on the risk of subsequent preterm deliveries [Cnattingius & others] 341(13):943*

Smoking Cessation
Lack of efficacy of transdermal nicotine in smoking cessation [Joseph & Antonnucio] 341(15):1157-c
Smoking cessation [Hughes & others] 341(8):610-c
Use of the nicotine patch by pregnant women [Hackman & others] 341(22):1700-c

Social Control, Formal
Legal action to ensure treatment of tuberculosis [Lerner & others] 341(2):130-c

Societies, Medical
The departure of Jerome P. Kassirer [Garceau & others] 341(17):1310-c

Socioeconomic Factors
Effects of socioeconomic status on access to invasive cardiac procedures and on mortality after acute myocardial infarction [Alter & others] 341(18):1359-sa
Risk factors for injury to women from domestic violence [Kyriacou & others] 341(25):1892-sa; [Minow] 341(25):1927-e
Violence against women — a challenge to the Supreme Court [Minow] 341(25):1927-e
Violent injuries among women in an urban area [Grisso & others] 341(25):1899-sa; [Minow] 341(25):1927-e

Sociology
Medical and societal consequences of the Human Genome Project [Collins] 341(1):28-sa

Sociology, Medical
Medical professionalism in society [Wynia & others] 341(21):1612-sb

Sodium Channels
Pulmonary epithelial sodium-channel dysfunction and excess airway liquid in pseudohypoaldosteronism [Kerem & others] 341(3):156*

Sodium Chloride
Liposomal amphotericin B for fever and neutropenia [Fischer & others] 341(15):1152-c

Somatoform Disorders
An international study of the relation between somatic symptoms and depression [Simon & others] 341(18):1329*

Somatotropin
Growth hormone therapy in adults and children [Vance & Mauras] 341(16):1206-ra
Growth hormone therapy in critically ill patients [Demling] 341(11):837-e
Increased mortality associated with growth hormone treatment in critically ill adults [Takala & others] 341(11):785*; [Demling] 341(11):837-e

Somatotropin-Releasing Hormone
Growth hormone therapy in adults and children [Vance & Mauras] 341(16):1206-ra

Spasm
One man's poison — clinical applications of botulinum toxin [Hallett] 341(2):118-e

Specialties, Medical
Changes in the scope of care provided by primary care physicians [St. Peter & others] 341(26):1980-sa; [Grumbach] 341(26):2008-e
Primary care in the United States — the best of times, the worst of times [Grumbach] 341(26):2008-e

Spina Bifida Cystica
Neural-tube defects [Botto & others] 341(20):1509-ra
Prevention of neural-tube defects [Oakley] 341(20):1546-c

Spinal Cord Compression
Spinal epidural lipomatosis in a patient with the ectopic corticotropin syndrome [Koch & others] 341(18):1399-c

Spinal Cord Injuries
Back to the basics [Fisk & others] 341(10):747-cps; [Sharma & others] 341(27):2099-c
Horner's syndrome [Lewis & Firlik] 341(1):57-c

Spinal Puncture
Case 1-1999: Acute hemorrhagic leukoencephalitis [Nachamkin & others] 341(17):1314-c
Clinical problem-solving: a balancing act [Ho & others] 341(2):129-c

Spironolactone
Aldosterone and spironolactone in heart failure [Weber] 341(10):753-e
The effect of spironolactone on morbidity and mortality in patients with severe heart failure [Pitt & others] 341(10):709*; [Weber] 341(10):753-e

Spleen
Assessment of splenic function in familial asplenia [Feder & Pearson] 341(3):210-c

Spouse Abuse
Domestic violence [Eisenstat & Bancroft] 341(12):886-ra
Risk factors for injury to women from domestic violence [Kyriacou & others] 341(25):1892-sa; [Minow] 341(25):1927-e
Violence against women — a challenge to the Supreme Court [Minow] 341(25):1927-e
Violent injuries among women in an urban area [Grisso & others] 341(25):1899-sa; [Minow] 341(25):1927-e

Staphylococcal Infections
MGH Case Records (Case 38-1999): A 62-year-old woman with an infected right foot and aneurysmal dilatation of a femoral artery [Slaiby & others] 341(25):1913-cpc

Staphylococcus aureus
The effects of vancomycin and β-lactam antibiotics on vancomycin-resistant *Staphylococcus aureus* [Haraga & others] 341(21):1624-c
MGH Case Records (Case 23-1999): A 10-month-old girl with fever, upper-lobe pneumonia, and a pleural effusion [Husson & Mark] 341(5):353-cpc; [Kashyap & others] 341(24):1857-c
MGH Case Records (Case 38-1999): A 62-year-old woman with an infected right foot and aneurysmal dilatation of a femoral artery [Slaiby & others] 341(25):1913-cpc
Vancomycin resistance in *Staphylococcus aureus* [John & others] 341(3):207-c

Stem Cells
"Turning brain into blood" — clinical applications of stem-cell research in neurobiology and hematology [Moore] 341(8):605-cibr

Stents
Aggressive lipid-lowering therapy compared with angioplasty in stable coronary artery disease [Cohen & others] 341(24):1853-c
Complementary clinical benefits of coronary-artery stenting and blockade of platelet glycoprotein IIb/IIIa receptors [Lincoff & others] 341(5):319*
Coronary angioplasty with or without stent implantation for acute myocardial infarction [Grines & others] 341(26):1949*; [Jacobs] 341(26):2005-e
Coronary stents — have they fulfilled their promise? [Jacobs] 341(26):2005-e
Improved clinical outcome after widespread use of coronary-artery stenting in Canada [Rankin & others] 341(26):1957*; [Jacobs] 341(26):2005-e

Stomach
A surprise during pediatric endoscopy [Wenzl & Skopnik] 341(5):378-c

Stomach Diseases
MGH Case Records (Case 26-1999): A three-week-old girl with pyloric stenosis and an unexpected operative finding [Lund & Compton] 341(9):679-cpc
Stomach Neoplasms
MGH Case Records (Case 35-1999): A five-month-old girl with coffee-grounds vomitus [Hardy & Keel] 341(21): 1597-cpc
Surgery for gastric cancer [Pacelli & others] 341(7):538-c
Stomach Ulcer
Clinical course of acute gastric mucosal lesions caused by acute infection with *Helicobacter pylori* [Moriai & Hirahara] 341(6): 456-c
Streptococcal Infections
Endocarditis due to *Streptococcus mitis* with high-level resistance to penicillin and cefotaxime [Lonks & others] 341(16): 1239-c
Streptococcus mitis
Endocarditis due to *Streptococcus mitis* with high-level resistance to penicillin and cefotaxime [Lonks & others] 341(16): 1239-c
Streptococcus pneumoniae
Decreased susceptibility of *Streptococcus pneumoniae* to fluoroquinolones in Canada [Chen & others] 341(4):233*; [Liñares & others] 341(20):1546-c
Fluoroquinolone resistance in *Streptococcus pneumoniae* [Liñares & others] 341(20):1546-c
Streptokinase
Long-term benefit of primary angioplasty as compared with thrombolytic therapy for acute myocardial infarction [Zijlstra & others] 341(19):1413*; [Faxon & Heger] 341(19): 1464-e
Primary angioplasty — enduring the test of time [Faxon & Heger] 341(19):1464-e
Stress
An increase in the number of deaths in the United States in the first week of the month [Rosenheck & others] 341(20): 1548-c
Stress, Psychological
Use of alternative medicine by women with breast cancer [Ernst & others] 341(15):1155-c
Students, Medical
Students' knowledge of and attitudes about female circumcision in Egypt [Allam & others] 341(20):1552-c
Subarachnoid Hemorrhage
Risks and benefits of screening for intracranial aneurysms in first-degree relatives of patients with sporadic subarachnoid hemorrhage [The Magnetic Resonance Angiography in Relatives of Patients with Subarachnoid Hemorrhage Study Group] 341(18):1344*
Subarachnoid hemorrhage in a patient with cerebral malaria [Gall & others] 341(8):611-c
Subclavian Artery
Heart or head? [Gray & others] 341(19):1458-cps
Subclavian Steal Syndrome
Heart or head? [Gray & others] 341(19):1458-cps
Substance Abuse
An increase in the number of deaths in the United States in the first week of the month [Rosenheck & others] 341(20): 1548-c
An increase in the number of deaths in the United States in the first week of the month — an association with substance abuse and other causes of death [Phillips & others] 341(2): 93-sa; [Rosenheck & others] 341(20):1548-c
Risk factors for injury to women from domestic violence [Kyriacou & others] 341(25):1892-sa; [Minow] 341(25):1927-e
Violence against women — a challenge to the Supreme Court [Minow] 341(25):1927-e
Violent injuries among women in an urban area [Grisso & others] 341(25):1899-sa; [Minow] 341(25):1927-e
Substantia Nigra
Use of placebo surgery in controlled trials of a cellular-based therapy for Parkinson's disease [Freeman & others] 341(13): 988-sb
Suicide
Firearms and suicide [Rosenberg & others] 341(21):1609-e
An increase in the number of deaths in the United States in the first week of the month — an association with substance abuse and other causes of death [Phillips & others] 341(2): 93-sa; [Rosenheck & others] 341(20):1548-c
Long-term survival after bone marrow transplantation [Oki & others] 341(18):1394-c
Mortality among recent purchasers of handguns [Wintemute & others] 341(21):1583-sa; [Rosenberg & others] 341(21): 1609-e
Suicide, Assisted
Caring for the dying — congressional mischief [Angell] 341(25):1923-e
Legalized physician-assisted suicide in Oregon [Fins & others] 341(3):212-c
Sulfonamides
Dofetilide in patients with congestive heart failure and left ventricular dysfunction [Torp-Pedersen & others] 341(12): 857*; [Stevenson & Stevenson] 341(12):910-e
Sunburn
The pathogenesis of melanoma induced by ultraviolet radiation [Mack & others] 341(10):766-c
Superovulation
Efficacy of superovulation and intrauterine insemination in the treatment of infertility [Dickey & others] 341(2):128-c
Supranuclear Palsy, Progressive
Zolpidem in progressive supranuclear palsy [Danielle & others] 341(7):543-c, 341(21):1632-x
Surgery, Plastic
Deaths related to liposuction [Ginsberg & others] 341(13): 1000-c
Surgical Procedures, Endoscopic
Interventional sialendoscopy [Marchal & others] 341(16): 1242-c
Surgical Procedures, Operative
The ethical problems with sham surgery in clinical research [Macklin] 341(13):992-sb
Survival
Prophylactic cranial irradiation for patients with small-cell lung cancer in complete remission [Aupérin & others] 341(7): 476*; [Carney] 341(7):524-e
Survival Analysis
Long-term survival after bone marrow transplantation [Oki & others] 341(18):1394-c
Survivin
Tumor content of the antiapoptosis molecule survivin and recurrence of bladder cancer [Swana & others] 341(6):452-c
Sympathetic Nervous System
Hormones and hemodynamics in heart failure [Schrier & Abraham] 341(8):577-ra
Syncope
More on deglutition syncope [Carey & others] 341(17): 1316-c
Syncope, Vasovagal
More on deglutition syncope [Carey & others] 341(17): 1316-c
Synovial Fluid
Synovial hemangioma [Macdonald & Gollish] 341(5):336-icm; [Niemeyer & others] 341(26):2019-c
Synovial Membrane
Synovial hemangioma [Macdonald & Gollish] 341(5):336-icm; [Niemeyer & others] 341(26):2019-c
Synovitis
Oligoarthritis mediated by tumor-specific T lymphocytes in renal-cell carcinoma [Schultz & others] 341(4):290-c

T

Tachycardia, Ventricular
Clinical consequences of electrocardiographic artifact mimicking ventricular tachycardia [Knight & others] 341(17): 1270-br
MGH Case Records (Case 31-1999): A 33-year-old man with wide-complex tachycardia and a left ventricular mass [Greenberg & Aretz] 341(16):1217-cpc
Tremor as a cause of pseudo–ventricular tachycardia [Llinas & Henderson] 341(17):1275-icm

Taenia
Taenia saginata [Matuchansky & Lenormand] 341(23):1737-icm

Taenia saginata
Taenia saginata [Matuchansky & Lenormand] 341(23):1737-icm

Talc
MGH Case Records (Case 21-1999): A 69-year-old man with exposure to talc and a pulmonary mass [Spivack & Mark] 341(3):182-cpc

Taxes
Putting power into patient choice [Dickey & McMenamin] 341(17):1305-sb

Tea
False diagnosis of maple syrup urine disease owing to ingestion of herbal tea [Sewell & others] 341(10):769-c

Tendinitis
Ultrasound therapy for calcific tendinitis of the shoulder [Chaudhry & others] 341(16):1237-c

Terminal Care
Assistance from family members, friends, paid care givers, and volunteers in the care of terminally ill patients [Emanuel & others] 341(13):956-sa

Terminally Ill
Assistance from family members, friends, paid care givers, and volunteers in the care of terminally ill patients [Emanuel & others] 341(13):956-sa
Caring for the dying — congressional mischief [Angell] 341(25):1923-e
Legalized physician-assisted suicide in Oregon [Fins & others] 341(3):212-c

Terminology
"Hibernating myocardium": a confusing term? [Miller] 341(3): 213-c

Testicular Neoplasms
A serologic marker of paraneoplastic limbic and brain-stem encephalitis in patients with testicular cancer [Debourdeau & others] 341(19):1475-c

Testosterone
Reduction of serum testosterone in men by licorice [Armanini & others] 341(15):1158-c

Thalamus
Transient acute depression induced by high-frequency deep-brain stimulation [Bezerra & others] 341(13):1003-c

Thalidomide
Antitumor activity of thalidomide in refractory multiple myeloma [Singhal & others] 341(21):1565*; [Raje & Anderson] 341(21):1606-e
Thalidomide — a revival story [Raje & Anderson] 341(21): 1606-e

Thallium Radioisotopes
Exercise electrocardiography with right precordial leads [Lauer & others] 341(3):208-c

Theophylline
Caffeine — filtering the facts [Eskenazi] 341(22):1688-e
Maternal serum paraxanthine, a caffeine metabolite, and the risk of spontaneous abortion [Klebanoff & others] 341(22): 1639*; [Eskenazi] 341(22):1688-e

Therapeutics
Back to the basics [Fisk & others] 341(10):747-cps; [Sharma & others] 341(27):2099-c
Chest pain with a surprising course [Thomas & others] 341(15): 1134-cps, 341(25):1944-x
Heart or head? [Gray & others] 341(19):1458-cps
A little math helps the medicine go down [Kopelman & others] 341(6):435-cps

Thrombocytopenia
Alloimmune thrombocytopenia after organ transplantation [West & others] 341(20):1504-br
Effect of highly active antiretroviral therapy on thrombocytopenia in patients with HIV infection [Caso & others] 341(16):1239-c

Thromboembolism
Anticoagulation for venous thromboembolism [Bucciarelli & others] 341(7):539-c
Multifocal coronary thromboembolism from a left ventricular thrombus [Lanza & others] 341(14):1083-c

Thrombolytic Therapy
Long-term benefit of primary angioplasty as compared with thrombolytic therapy for acute myocardial infarction [Zijlstra & others] 341(19):1413*; [Faxon & Heger] 341(19): 1464-e
Primary angioplasty — enduring the test of time [Faxon & Heger] 341(19):1464-e
Reducing calcium overload in the ischemic brain [Zipfel & others] 341(20):1543-cibr

Thrombosis
Heart in the heart [Schuler & Dissmann] 341(14):1045-icm
MGH Case Records (Case 37-1999): A 72-year-old woman with a prosthetic aortic valve and intracranial hemorrhage [Halperin & others] 341(24):1829-cpc
Multifocal coronary thromboembolism from a left ventricular thrombus [Lanza & others] 341(14):1083-c
Treatment of mobile left ventricular thrombus with low-molecular-weight heparin [Mallory & Balcezak] 341(14):1082-c

Thymus Gland
Immune reconstitution [Weissman & Shizuru] 341(16):1227-e
Transplantation of thymus tissue in complete DiGeorge syndrome [Markert & others] 341(16):1180*; [Weissman & Shizuru] 341(16):1227-e

Thyroid Diseases
Maternal thyroid deficiency during pregnancy and subsequent neuropsychological development of the child [Herzmann & others] 341(26):2015-c

Thyroxine
Maternal thyroid deficiency during pregnancy and subsequent neuropsychological development of the child [Herzmann & others] 341(26):2015-c

T_H2 Cells
Long-term clinical efficacy of grass-pollen immunotherapy [Durham & others] 341(7):468*; [Adkinson] 341(7):522-e

Tick-Borne Diseases
Ehrlichiosis — ticks, dogs, and doxycycline [Goodman] 341(3):195-e
Ehrlichia ewingii, a newly recognized agent of human ehrlichiosis [Buller & others] 341(3):148*; [Goodman] 341(3): 195-e
Rapidly fatal infection with *Ehrlichia chaffeensis* [Martin & others] 341(10):763-c

Time
The freezing of time as a presenting symptom of Parkinson's disease [Mazzoni & Ford] 341(17):1317-c

Tissue Donors
Death after transplantation of a liver from a donor with unrecognized ornithine transcarbamylase deficiency [Plöchl & others] 341(12):921-c
Donor-derived acute promyelocytic leukemia in a liver-transplant recipient [Bodó & others] 341(11):807-br

Tissue Plasminogen Activator
Reducing calcium overload in the ischemic brain [Zipfel & others] 341(20):1543-cibr

Tissue plasminogen activator for acute ischemic stroke [Caplan & others] 341(16):1240-c

T Lymphocytes
Abnormal clones of T cells producing interleukin-5 in idiopathic eosinophilia [Simon & others] 341(15):1112*, 341(22):1708-x; [Bain] 341(15):1141-e
Eosinophilia — idiopathic or not? [Bain] 341(15):1141-e
Immune reconstitution [Weissman & Shizuru] 341(16):1227-e
Inflammatory skin diseases, T cells, and immune surveillance [Robert & Kupper] 341(24):1817-ra
Oligoarthritis mediated by tumor-specific T lymphocytes in renal-cell carcinoma [Schultz & others] 341(4):290-c
Transplantation of anergic histoincompatible bone marrow cells [de Carvalho Bittencourt & others] 341(14):1081-c
Transplantation of thymus tissue in complete DiGeorge syndrome [Markert & others] 341(16):1180*; [Weissman & Shizuru] 341(16):1227-e
Treatment of severe combined immunodeficiency [Flake & others] 341(4):291-c

T Lymphocytes, Helper-Inducer
Hyper-IgE syndrome [Presotto & others] 341(5):375-c

Tobacco Smoke Pollution
Passive smoking and coronary heart disease [Swanson & others] 341(9):697-c

Tocolytic Agents
The control of labor [Norwitz & others] 341(9):660-ra; [Pryde & others] 341(27):2098-c

Tomatoes
"Tomatophagia" and iron-deficiency anemia [Marinella] 341(1):60-c

Tomography, X-Ray Computed
A comparison of virtual and conventional colonoscopy for the detection of colorectal polyps [Fenlon & others] 341(20):1496*; [Bond] 341(20):1540-e
Virtual colonoscopy — promising, but not ready for widespread use [Bond] 341(20):1540-e

Tomography Scanners, X-Ray Computed
Clinical problem-solving: a balancing act [Ho & others] 341(2):129-c

Tracheal Stenosis
MGH Case Records (Case 32-1999): A 44-year-old man with tracheal narrowing and respiratory stridor [Braman & others] 341(17):1292-cpc

Tracheopathia Osteoplastica
MGH Case Records (Case 32-1999): A 44-year-old man with tracheal narrowing and respiratory stridor [Braman & others] 341(17):1292-cpc

Tracheostomy
Severe lung injury after exposure to chloramine gas from household cleaners [Tanen & others] 341(11):848-c

Trachial Diseases
MGH Case Records (Case 32-1999): A 44-year-old man with tracheal narrowing and respiratory stridor [Braman & others] 341(17):1292-cpc

Training Support
The American health care system [Menon & others] 341(12):917-c

Trans-Activators
Going mad with *Smads* [Zhou & others] 341(15):1144-cibr

Transforming Growth Factor β
Going mad with *Smads* [Zhou & others] 341(15):1144-cibr

Translocation (Genetics)
The biology of chronic myeloid leukemia [Faderl & others] 341(3):164-ra

Transplantation, Autologous
Treatment of high-risk neuroblastoma with intensive chemotherapy, radiotherapy, autologous bone marrow transplantation, and 13-*cis*-retinoic acid [Matthay & others] 341(16):1165*

Transplantation, Homologous
Long-term survival and late deaths after allogeneic bone marrow transplantation [Socié & others] 341(1):14*; [Thomas] 341(1):50-e; [Oki & others] 341(18):1394-c
Transplantation of thymus tissue in complete DiGeorge syndrome [Markert & others] 341(16):1180*; [Weissman & Shizuru] 341(16):1227-e

Treatment Outcome
The effect of the volume of procedures at transplantation centers on mortality after liver transplantation [Edwards & others] 341(27):2049*

Treatment Refusal
The last resort — the use of physical restraints in medical emergencies [Annas] 341(18):1408-lim

Tremor
Tremor as a cause of pseudo–ventricular tachycardia [Llinas & Henderson] 341(17):1275-icm

Trichomonas Vaginitis
Metronidazole-resistant vaginal trichomoniasis — an emerging problem [Sobel & others] 341(4):292-c

Troponin T
Late-onset hypertrophic cardiomyopathy caused by a mutation in the cardiac troponin T gene [Elliott & others] 341(24):1855-c
Troponin T levels and abciximab therapy in unstable angina [Lev & others] 341(14):1084-c

Trypanosoma cruzi
Prospective evaluation of a patient with *Trypanosoma cruzi* infection transmitted by transfusion [Leiby & others] 341(16):1237-c

Tuberculoma
MGH Case Records (Case 27-1999): An 82-year-old woman with numerous chronic disorders and a recent febrile illness [Lew & Graeme-Cook] 341(11):827-cpc

Tuberculosis
Legal action to ensure treatment of tuberculosis [Lerner & others] 341(2):130-c
Obstetrical outcomes among women with extrapulmonary tuberculosis [Jana & others] 341(9):645*

Tuberculosis, Hepatic
MGH Case Records (Case 27-1999): An 82-year-old woman with numerous chronic disorders and a recent febrile illness [Lew & Graeme-Cook] 341(11):827-cpc

Tuberculosis, Meningeal
Tuberculous meningitis [Viallard & Blanco] 341(16):1197-icm

Tuberculosis, Miliary
A little math helps the medicine go down [Kopelman & others] 341(6):435-cps
MGH Case Records (Case 27-1999): An 82-year-old woman with numerous chronic disorders and a recent febrile illness [Lew & Graeme-Cook] 341(11):827-cpc

Tuberculosis, Multidrug-Resistant
Case 23-1999: infantile pulmonary tuberculosis [Kashyap & others] 341(24):1857-c

Tuberculosis, Pulmonary
Caring for internationally adopted children [Miller] 341(20):1539-e
Case 23-1999: infantile pulmonary tuberculosis [Kashyap & others] 341(24):1857-c
Exogenous reinfection as a cause of recurrent tuberculosis after curative treatment [van Rie & others] 341(16):1174*; [Fine & Small] 341(16):1226-e
Exogenous reinfection in tuberculosis [Fine & Small] 341(16):1226-e
Extensive transmission of *Mycobacterium tuberculosis* from a child [Curtis & others] 341(20):1491*; [Miller] 341(20):1539-e
Legal action to ensure treatment of tuberculosis [Lerner & others] 341(2):130-c
A little math helps the medicine go down [Kopelman & others] 341(6):435-cps
MGH Case Records (Case 23-1999): A 10-month-old girl with fever, upper-lobe pneumonia, and a pleural effusion

[Husson & Mark] 341(5):353-cpc; [Kashyap & others] 341(24):1857-c

Tumor Markers, Biological
A serologic marker of paraneoplastic limbic and brain-stem encephalitis in patients with testicular cancer [Debourdeau & others] 341(19):1475-c
Tumor content of the antiapoptosis molecule survivin and recurrence of bladder cancer [Swana & others] 341(6):452-c

U

Ultrasonic Therapy
Ultrasound therapy for calcific tendinitis of the shoulder [Chaudhry & others] 341(16):1237-c

Ultraviolet Rays
The pathogenesis of melanoma induced by ultraviolet radiation [Mack & others] 341(10):766-c

Umbilical Veins
Caput medusae [Cohen] 341(6):419-icm

Urinary Catheterizations
Back to the basics [Fisk & others] 341(10):747-cps; [Sharma & others] 341(27):2099-c

Urinary Tract Infections
Back to the basics [Fisk & others] 341(10):747-cps; [Sharma & others] 341(27):2099-c

Urine
Fluid intake and bladder cancer [Goldstein & others] 341(11):847-c

Uterine Contraction
The control of labor [Norwitz & others] 341(9):660-ra; [Pryde & others] 341(27):2098-c

Uterine Rupture
The risks of lowering the cesarean-delivery rate [DeMott & others] 341(1):53-c

V

Vaccination
Vaccination against hepatitis A [Katz & Koff] 341(4):293-c

Vaccines, DNA
DNA vaccines [Freis & others] 341(21):1623-c
DNA vaccines — designer vaccines for the 21st century [Seder & Gurunathan] 341(4):277-cibr; [Freis & others] 341(21):1623-c

Vacuum Extraction, Obstetrical
Birth injury and method of delivery [Benedetti] 341(23):1758-e
Effect of mode of delivery in nulliparous women on neonatal intracranial injury [Towner & others] 341(23):1709*; [Benedetti] 341(23):1758-e

Vaginal Birth after Cesarean
The risks of lowering the cesarean-delivery rate [DeMott & others] 341(1):53-c

Valacyclovir
Valacyclovir to prevent cytomegalovirus disease after renal transplantation [Shapiro & others] 341(12):921-c

Vancomycin
The effects of vancomycin and β-lactam antibiotics on vancomycin-resistant *Staphylococcus aureus* [Haraga & others] 341(21):1624-c
Vancomycin resistance in *Staphylococcus aureus* [John & others] 341(3):207-c

Varicose Veins
Caput medusae [Cohen] 341(6):419-icm

Vascular Surgical Procedures
The effect of bisoprolol on perioperative mortality and myocardial infarction in high-risk patients undergoing vascular surgery [Poldermans & others] 341(24):1789*; [Lee] 341(24):1838-e
Reducing cardiac risk in noncardiac surgery [Lee] 341(24):1838-e

Vasculitis
Case 1-1999: Acute hemorrhagic leukoencephalitis [Nachamkin & others] 341(17):1314-c
Classification of vasculitis [Piette & others] 341(23):1774-c

Vasoconstrictor Agents
Treating patients with severe sepsis [Meier-Hellmann & others] 341(1):56-c

Vasodilator Agents
Acute myocardial infarction after the use of sildenafil [Arora & others] 341(9):700-c
Hormones and hemodynamics in heart failure [Schrier & Abraham] 341(8):577-ra

Venous Thrombosis
Anticoagulation for venous thromboembolism [Bucciarelli & others] 341(7):539-c
A comparison of enoxaparin with placebo for the prevention of venous thromboembolism in acutely ill medical patients [Samama & others] 341(11):793*
The risk of recurrent deep venous thrombosis among heterozygous carriers of both factor V Leiden and the G20210A prothrombin mutation [De Stefano & others] 341(11):801*

Ventilators, Mechanical
The prevention of ventilator-associated pneumonia [van Saene & others] 341(4):293-c

Ventricular Dysfunction, Left
Dofetilide in patients with congestive heart failure and left ventricular dysfunction [Torp-Pedersen & others] 341(12):857*; [Stevenson & Stevenson] 341(12):910-e
Pulsus alternans [McLaughlin] 341(13):955-icm
Racial differences in the outcome of left ventricular dysfunction [Stolley & others] 341(4):287-c

Ventricular Fibrillation
Amiodarone for resuscitation after out-of-hospital cardiac arrest due to ventricular fibrillation [Kudenchuk & others] 341(12):871*

Ventricular Outflow Obstruction
Subaortic obstruction after sildenafil in a patient with hypertrophic cardiomyopathy [Stauffer & others] 341(9):700-c

Ventriculostomy
Case 1-1999: Acute hemorrhagic leukoencephalitis [Nachamkin & others] 341(17):1314-c

Vertigo
Benign paroxysmal positional vertigo [Furman & Cass] 341(21):1590-ra

Viagra
Acute myocardial infarction after the use of sildenafil [Arora & others] 341(9):700-c
Direct sale of sildenafil (Viagra) to consumers over the Internet [Armstrong & others] 341(18):1389-on
Subaortic obstruction after sildenafil in a patient with hypertrophic cardiomyopathy [Stauffer & others] 341(9):700-c

Violence
Violence against women — a challenge to the Supreme Court [Minow] 341(25):1927-e
Violent injuries among women in an urban area [Grisso & others] 341(25):1899-sa; [Minow] 341(25):1927-e

Viral Hepatitis Vaccines
Vaccination against hepatitis A [Katz & Koff] 341(4):293-c

Viral Load
HHV-8 peripheral-blood viral load and the titer of antibodies against HHV-8 [Campbell & others] 341(16):1241-c

Vitamin A
Vitamin A supplementation for extremely-low-birth-weight infants [Bental & others] 341(22):1697-c

Vitamin B Complex
Folic acid fortification [Oakley & others] 341(12):922-c

Vitamin B_{12}
Folic acid fortification [Oakley & others] 341(12):922-c

Vitamin D
A comparison of calcium, vitamin D, or both for nutritional

rickets in Nigerian children [Thacher & others] 341(8): 563*; [Bishop] 341(8):602-e
Rickets today — children still need milk and sunshine [Bishop] 341(8):602-e

Vitamin D Deficiency
Case 9-1999: Wegener's granulomatosis [Barzel & Schwartz] 341(7):541-c
A comparison of calcium, vitamin D, or both for nutritional rickets in Nigerian children [Thacher & others] 341(8): 563*; [Bishop] 341(8):602-e

Vitamins
Prevention of neural-tube defects with folic acid in China [Berry & others] 341(20):1485*, 341(24):1864-x

Vitrectomy
Treatment of diabetic retinopathy [Ferris & others] 341(9): 667-ra

W

Waldenström's Macroglobulinemia
Epstein–Barr virus–associated lymphoma after treatment of macroglobulinemia with cladribine [Niesvizky & others] 341(1):55-c

Walking
A prospective study of walking as compared with vigorous exercise in the prevention of coronary heart disease in women [Manson & others] 341(9):650*

Warfarin
Anticoagulation for venous thromboembolism [Bucciarelli & others] 341(7):539-c

Washington, George
Death of a president [Morens] 341(24):1845-on

Water–Electrolyte Balance
Hormones and hemodynamics in heart failure [Schrier & Abraham] 341(8):577-ra

Wegener's Granulomatosis
Case 9-1999: Wegener's granulomatosis [Barzel & Schwartz] 341(7):541-c
Classification of vasculitis [Piette & others] 341(23):1774-c
MGH Case Records (Case 20-1999): A 16-year-old girl with fever, rash, and severe ocular disease [Schaller & others] 341(2):110-cpc, 341(11):856-x; [Piette & others] 341(23): 1774-c

Weight Gain
Guidelines for healthy weight [Willett & others] 341(6):427-ra; [Thomas & others] 341(27):2097-c

Whole-Body Irradiation
Treatment of high-risk neuroblastoma with intensive chemotherapy, radiotherapy, autologous bone marrow transplantation, and 13-*cis*-retinoic acid [Matthay & others] 341(16): 1165*

Workload
The intensity of physicians' work in patient visits — implications for the coding of patient evaluation and management services [Lasker & Marquis] 341(5):337-sa; [Iezzoni] 341(5):365-e, 341(15):1164-x; [Bystryn & others] 341(21):1619-c
Reimbursement for evaluation and management services [Bystryn & others] 341(21):1619-c

World Wide Web
"E-biomed" and clinical research [Ammann & others] 341(14):1080-c

Wound Healing
Cutaneous wound healing [Singer & Clark] 341(10):738-ra

Wounds, Stab
Horner's syndrome [Lewis & Firlik] 341(1):57-c

Wounds and Injuries
Cutaneous wound healing [Singer & Clark] 341(10):738-ra
Risk factors for injury to women from domestic violence [Kyriacou & others] 341(25):1892-sa; [Minow] 341(25):1927-e
Violence against women — a challenge to the Supreme Court [Minow] 341(25):1927-e
Violent injuries among women in an urban area [Grisso & others] 341(25):1899-sa; [Minow] 341(25):1927-e

Z

Zidovudine
Efavirenz plus zidovudine and lamivudine, efavirenz plus indinavir, and indinavir plus zidovudine and lamivudine in the treatment of HIV-1 infection in adults [Staszewski & others] 341(25):1865*; [Clumeck] 341(25):1925-e
Maternal levels of plasma human immunodeficiency virus type 1 RNA and the risk of perinatal transmission [Garcia & others] 341(6):394*; [Rogers & Shaffer] 341(6):441-e; [Ioannidis & others] 341(22):1698-c
Maternal viral load and the risk of perinatal transmission of HIV-1 [Ioannidis & others] 341(22):1698-c
Risk factors for perinatal transmission of human immunodeficiency virus type 1 in women treated with zidovudine [Mofenson & others] 341(6):385*; [Rogers & Shaffer] 341(6):441-e; [Ioannidis & others] 341(22):1698-c

Zollinger–Ellison Syndrome
Surgery for the Zollinger–Ellison syndrome [Wells] 341(9): 689-e
Surgery to cure the Zollinger–Ellison syndrome [Norton & others] 341(9):635*; [Wells] 341(9):689-e; [Hirschowitz & others] 341(27):2096-c

Zolpidem
Zolpidem in progressive supranuclear palsy [Danielle & others] 341(7):543-c, 341(21):1632-x

Zygomycosis
Cutaneous zygomycosis (mucormycosis) [Carpenter & Subramanian] 341(25):1891-icm

CORRECTIONS

Abnormal Clones of T Cells Producing Interleukin-5 in Idiopathic Eosinophilia (October 7, 1999;341(15):1112-20), 341(22):1708-x.

Acute Myeloid Leukemia (September 30, 1999;341(14):1051-62), 341(19):1484-x.

Acute Necrotizing Pancreatitis (May 6, 1999;340(18):1412-7), 341(6):460-x.

Benefit of Abciximab in Patients with Refractory Unstable Angina in Relation to Serum Troponin T Levels (May 27, 1999;340(21):1623-9), 341(7):548-x.

The β-Thalassemias (July 8, 1999;341(2):99-109), 341(18):1407-x.

Case Records of the Massachusetts General Hospital (Case 1-1999) (January 14, 1999;340(2):127-35), 341(17):1314-x.

Case Records of the Massachusetts General Hospital (Case 20-1999) (July 8, 1999;341(2):110-6), 341(11):856-x.

Chest Pain with a Surprising Course (October 7, 1999;341(15):1134-8), 341(25):1944-x.

Cisplatin, Radiation, and Adjuvant Hysterectomy Compared with Radiation and Adjuvant Hysterectomy for Bulky Stage IB Cervical Carcinoma (April 15, 1999;340(15):1154-61), 341(9):708-x.

A Comparison of Injections of Botulinum Toxin and Topical Nitroglycerin Ointment for the Treatment of Chronic Anal Fissure (July 8, 1999;341(2):65-9), 341(8):624-x.

A Comparison of Multimodal Therapy and Surgery for Esophageal Adenocarcinoma (August 15, 1996;335(7):462-7), 341(5):384-x.

A Comparison of Standard Cardiopulmonary Resuscitation and Active Compression–Decompression Resuscitation for Out-of-Hospital Cardiac Arrest (August 19, 1999;341(8):569-75), 341(23):1770-x.

A Comparison of Three Months of Anticoagulation with Extended Anticoagulation for a First Episode of Idiopathic Venous Thromboembolism (March 25, 1999;340(12):901-7), 341(4):298-x.

Concurrent Cisplatin-Based Radiotherapy and Chemotherapy for Locally Advanced Cervical Cancer (April 15, 1999;340(15):1144-53), 341(9):708-x.

A Controlled Trial of Sustained-Release Bupropion, a Nicotine Patch, or Both for Smoking Cessation (March 4, 1999;340(9):685-91), 341(8):610-x.

The Demand for Documentation for Medicare Payment (July 29, 1999;341(5):365-7), 341(15):1164-x.

Drug Treatment of Lipid Disorders (August 12, 1999;341(7):498-511), 341(26):2020-x.

Effects of Different Forms of Dietary Hydrogenated Fats on Serum Lipoprotein Cholesterol Levels (June 24, 1999;340(25):1933-40), 341(11):856-x.

The Effects of Vancomycin and β-Lactam Antibiotics on Vancomycin-Resistant *Staphylococcus aureus* (November 18, 1999;341(21):1624), 341(26):2020-x.

False False Positive Rates (July 8, 1999;341(2):131), 341(8):624-x.

Gastrointestinal Toxicity of Nonsteroidal Antiinflammatory Drugs (June 17, 1999;340(24):1888-99), 341(7):548-x.

Increased Frequency of Genetic Thrombophilia in Women with Complications of Pregnancy (January 7, 1999;340(1):9-13), 341(5):384-x.

Informed Consent and Approval by Institutional Review Boards in Published Reports on Clinical Trials (April 8, 1999;340(14):1114-5), 341(6):460-x.

Integrated Screening for Down's Syndrome Based on Tests Performed during the First and Second Trimesters (August 12, 1999;341(7):461-7), 341(25):1935-x.

Lorazepam for the Prevention of Recurrent Seizures Related to Alcohol (March 25, 1999;340(12):915-9), 341(8):609-x.

Maternal Thyroid Deficiency during Pregnancy and Subsequent Neuropsychological Development of the Child (August 19, 1999;341(8):549-55), 341(26):2015-x.

Molecular Basis of the Neurodegenerative Disorders (June 24, 1999;340(25):1970-80), 341(18):1407-x.

A Population-Based Study of the Clinical Expression of the Hemochromatosis Gene (September 2, 1999;341(10):718-24), 341(22):1708-x.

Prevention of Neural-Tube Defects with Folic Acid in China (November 11, 1999;341(20):1485-90), 341(24):1864-x.

The Prevention of Ventilator-Associated Pneumonia (February 25, 1999;340(8):627-34), 341(4):293-x.

Racial Differences in the Outcome of Left Ventricular Dysfunction (February 25, 1999;340(8):609-16), 341(4):298-x.

Treatment of Asthma with Drugs Modifying the Leukotriene Pathway (January 21, 1999;340(3):197-206), 341(21):1632-x.

Treatments for Wasting in Patients with the Acquired Immunodeficiency Syndrome (June 3, 1999;340(22):1740-50), 341(10):776-x.

Whither Continuity of Care? (September 9, 1999;341(11):850-2), 341(17):1323-x.

Zolpidem in Progressive Supranuclear Palsy (August 12, 1999;341(7):543-4), 341(21):1632-x.

AUTHOR INDEX

A

Aarestrup, F.M.
An outbreak of multidrug-resistant, quinolone-resistant *Salmonella enterica* serotype typhimurium DT104 [Molbak & others] 341(19):1420*

Abbasakoor, F.
Neostigmine for acute colonic pseudo-obstruction [Vavilala & others] 341(21):1622-c

Abernethy, D.R.
Calcium-antagonist drugs [Abernethy & Schwartz] 341(19): 1447-ra

Abraham, W.T.
Hormones and hemodynamics in heart failure [Schrier & Abraham] 341(8):577-ra

Abramowicz, D.
Drug treatment of lipid disorders [Dorn & others] 341(26): 2020-c

Abrams, J.M.
Valacyclovir to prevent cytomegalovirus disease after renal transplantation [Shapiro & others] 341(12):921-c

Achuff, S.C.
Aortic-valve sclerosis [Getchell & others] 341(24):1856-c

Ackerman, M.J.
Molecular diagnosis of the inherited long-QT syndrome in a woman who died after near-drowning [Ackerman & others] 341(15):1121-br

Adkins, D.
Donor-derived acute promyelocytic leukemia in a liver-transplant recipient [Bodó & others] 341(11):807-br

Adkinson, N.F., Jr.
Immunotherapy for allergic rhinitis [Adkinson] 341(7):522-e

Adnet, F.
A comparison of standard cardiopulmonary resuscitation and active compression–decompression resuscitation for out-of-hospital cardiac arrest [Plaisance & others] 341(8):569*, 341(23):1770-x; [Callaham & others] 341(23):1770-c

Agid, Y.
Transient acute depression induced by high-frequency deep-brain stimulation [Bezerra & others] 341(13):1003-c

Agner, E.
Dofetilide in patients with congestive heart failure and left ventricular dysfunction [Torp-Pedersen & others] 341(12): 857*; [Stevenson & Stevenson] 341(12):910-e

Agodoa, L.Y.C.
Comparison of mortality in all patients on dialysis, patients on dialysis awaiting transplantation, and recipients of a first cadaveric transplant [Wolfe & others] 341(23):1725*; [Hunsicker] 341(23):1762-e

Agostini, C.
Hyper-IgE syndrome [Presotto & others] 341(5):375-c

Aiello, L.M.
Treatment of diabetic retinopathy [Ferris & others] 341(9): 667-ra

Aisner, J.
Prophylactic cranial irradiation for patients with small-cell lung cancer in complete remission [Aupérin & others] 341(7): 476*; [Carney] 341(7):524-e

Ajani, U.A.
Light-to-moderate alcohol consumption and the risk of stroke among U.S. male physicians [Berger & others] 341(21):1557*; [Hommel & Jaillard] 341(21):1605-c

Akiskal, H.S.
Book Review of *Bipolar Disorders: Clinical course and outcome* (Goldberg & Harrow) [Akiskal] 341(24):1861-bkrev

Alatri, A.
Anticoagulation for venous thromboembolism [Bucciarelli & others] 341(7):539-c

Albain, K.S.
Underrepresentation of patients 65 years of age or older in cancer-treatment trials [Hutchins & others] 341(27): 2061-sa

Albanese, A.
A comparison of injections of botulinum toxin and topical nitroglycerin ointment for the treatment of chronic anal fissure [Brisinda & others] 341(2):65*, 341(8):624-x; [Hallett] 341(2):118-e; [Vogel & others] 341(22):1701-c

Albert, L.J.
Molecular mimicry and autoimmunity [Albert & Inman] 341(27):2068-ra

Aldeguer, X.
Effect of intravenous albumin on renal impairment and mortality in patients with cirrhosis and spontaneous bacterial peritonitis [Sort & others] 341(6):403*; [Bass] 341(6):443-e; [Patch & others] 341(23):1773-c

Aldrovandi, G.
Mother-to-infant transmission of the human immunodeficiency virus during primary infection [Van Tine & others] 341(20):1548-c

Alexander, H.R.
Surgery to cure the Zollinger–Ellison syndrome [Norton & others] 341(9):635*; [Wells] 341(9):689-e; [Hirschowitz & others] 341(27):2096-c

Allam, M.F.A.
Students' knowledge of and attitudes about female circumcision in Egypt [Allam & others] 341(20):1552-c

Allan, W.C.
Maternal thyroid deficiency during pregnancy and subsequent neuropsychological development of the child [Haddow & others] 341(8):549*; [Utiger] 341(8):601-e; [Herzmann & others] 341(26):2015-c

Allen, I.M.
Book Review of *Black Psychiatrists and American Psychiatry* (Spurlock) [Allen] 341(5):379-bkrev

Allen, K.B.
Comparison of transmyocardial revascularization with medical therapy in patients with refractory angina [Allen & others] 341(14):1029*; [Lange & Hillis] 341(14):1075-e

Allolio, B.
Dehydroepiandrosterone replacement in women with adrenal insufficiency [Arlt & others] 341(14):1013*; [Oelkers] 341(14): 1073-e

Alpert, H.
Assistance from family members, friends, paid care givers, and volunteers in the care of terminally ill patients [Emanuel & others] 341(13):956-sa

Alpert, J.J.
The American health care system [Menon & others] 341(12): 917-c

Alter, D.A.
Effects of socioeconomic status on access to invasive cardiac procedures and on mortality after acute myocardial infarction [Alter & others] 341(18):1359-sa

Alter, M.J.
Prevalence of hepatitis C virus infection in the United States [Murphy & others] 341(27):2093-c
The prevalence of hepatitis C virus infection in the United States, 1988 through 1994 [Alter & others] 341(8):556*; [Murphy & others] 341(27):2093-c

Altieri, D.C.
Tumor content of the antiapoptosis molecule survivin and recurrence of bladder cancer [Swana & others] 341(6): 452-c

Alvarez-Sala, R.
The mechanism of respiratory failure in paraneoplastic pemphigus [García-Rio & others] 341(11):848-c

Alvin, J.
Phenobarbital compared with phenytoin for the treatment of neonatal seizures [Painter & others] 341(7):485*
Amesty, S.C.
Delirium in hospitalized older patients [Leff & otl ·rs] 341(5): 369-c
Ammann, A.J.
"E-biomed" and clinical research [Ammann & others] 341(14):1080-c
Amoura, Z.
Classification of vasculitis [Piette & others] 341(23):1774-c
Anaissie, E.
Antitumor activity of thalidomide in refractory multiple myeloma [Singhal & others] 341(21):1565*; [Raje & Anderson] 341(21):1606-e
Anderson, D.R.
Alloimmune thrombocytopenia after organ transplantation [West & others] 341(20):1504-br
Anderson, E.
Violent injuries among women in an urban area [Grisso & others] 341(25):1899-sa; [Minow] 341(25):1927-e
Anderson, J.W.
Gemfibrozil for the secondary prevention of coronary heart disease in men with low levels of high-density lipoprotein cholesterol [Rubins & others] 341(6):410*
Anderson, K.
Thalidomide — a revival story [Raje & Anderson] 341(21): 1606-e
Andersson, G.B.J.
A comparison of osteopathic spinal manipulation with standard care for patients with low back pain [Andersson & others] 341(19):1426*; [Howell] 341(19):1465-e
Andreu, A.L.
Exercise intolerance due to mutations in the cytochrome *b* gene of mitochondrial DNA [Andreu & others] 341(14): 1037*; [Griggs & Karpati] 341(14):1077-e
Andrews, N.C.
Disorders of iron metabolism [Andrews] 341(26):1986-ra
Andrikopoulos, G.K.
Exercise electrocardiography with right precordial leads [Lauer & others] 341(3):208-c
Angel, J.
Long-term follow-up of idiopathic chronic pericardial effusion [Sagristà-Sauleda & others] 341(27):2054*
Angell, M.
The American health care system [Menon & others] 341(12): 917-c
Authors' conflicts of interest: a disclosure and editors' reply [Price & others] 341(21):1618-c
Caring for the dying — congressional mischief [Angell] 341(25):1923-e
The *Journal* and its owner — resolving the crisis [Angell] 341(10):752-e
Angell, W.W.
Comparison of transmyocardial revascularization with medical therapy in patients with refractory angina [Allen & others] 341(14):1029*; [Lange & Hillis] 341(14):1075-e
Angelucci, E.
Successful treatment of severe thalassemia [Muretto & Angelucci] 341(2):92-icm
Anglin, D.
Risk factors for injury to women from domestic violence [Kyriacou & others] 341(25):1892-sa; [Minow] 341(25): 1927-e
Ångström, T.
Type-specific persistence of human papillomavirus DNA before the development of invasive cervical cancer [Wallin & others] 341(22):1633*; [Burk] 341(22):1687-e
Anhalt, G.J.
The mechanism of respiratory failure in paraneoplastic pemphigus [García-Río & others] 341(11):848-c
Annas, G.J.
The last resort — the use of physical restraints in medical emergencies [Annas] 341(18):1408-lim
Anstadt, G.W.
The American health care system [Menon & others] 341(12): 917-c
Anthony, J.N.
Tumor content of the antiapoptosis molecule survivin and recurrence of bladder cancer [Swana & others] 341(6):452-c
Antonnucio, D.O.
Lack of efficacy of transdermal nicotine in smoking cessation [Joseph & Antonnucio] 341(15):1157-c
Appelbaum, P.A.
Book Review of *Efficacy and Cost-Effectiveness of Psychotherapy* (Spiegel) [Appelbaum] 341(14):1088-bkrev
Aquilia, S.
A population-based study of the clinical expression of the hemochromatosis gene [Olynyk & others] 341(10):718*, 341(22):1708-x; [Tavill] 341(10):755-e
Arens, M.
Ehrlichia ewingii, a newly recognized agent of human ehrlichiosis [Buller & others] 341(3):148*; [Goodman] 341(3): 195-e
Aretz, H.T.
MGH Case Records (Case 31-1999): A 33-year-old man with wide-complex tachycardia and a left ventricular mass [Greenberg & Aretz] 341(16):1217-cpc
MGH Case Records (Case 38-1999): A 62-year-old woman with an infected right foot and aneurysmal dilatation of a femoral artery [Slaiby & others] 341(25):1913-cpc
Arky, R.A.
The departure of Jerome P. Kassirer [Garceau & others] 341(17):1310-c
Arlt, W.
Dehydroepiandrosterone replacement in women with adrenal insufficiency [Arlt & others] 341(14):1013*; [Oelkers] 341(14): 1073-e
Armanini, D.
Reduction of serum testosterone in men by licorice [Armanini & others] 341(15):1158-c
Armatti, S.
Phenobarbital compared with phenytoin for the treatment of neonatal seizures [Painter & others] 341(7):485*
Armstrong, K.
Direct sale of sildenafil (Viagra) to consumers over the Internet [Armstrong & others] 341(18):1389-on
Arndt, C.
Common musculoskeletal tumors of childhood and adolescence [Arndt & Crist] 341(5):342-ra; [Mehta & others] 341(22):1701-c
Liposomal amphotericin B for fever and neutropenia [Fischer & others] 341(15):1152-c
Musculoskeletal tumors of childhood [Mehta & others] 341(22):1701-c
Arora, R.R.
Acute myocardial infarction after the use of sildenafil [Arora & others] 341(9):700-c
Arriagada, R.
Prophylactic cranial irradiation for patients with small-cell lung cancer in complete remission [Aupérin & others] 341(7): 476*; [Carney] 341(7):524-e
Arroyo, V.
Effect of intravenous albumin on renal impairment and mortality in patients with cirrhosis and spontaneous bacterial peritonitis [Sort & others] 341(6):403*; [Bass] 341(6):443-e; [Patch & others] 341(23):1773-c
Intravenous albumin in patients with cirrhosis and spontaneous bacterial peritonitis [Patch & others] 341(23):1773-c
Asch, D.A.
Direct sale of sildenafil (Viagra) to consumers over the Internet [Armstrong & others] 341(18):1389-on

Ashby, V.B.
Comparison of mortality in all patients on dialysis, patients on dialysis awaiting transplantation, and recipients of a first cadaveric transplant [Wolfe & others] 341(23):1725*; [Hunsicker] 341(23):1762-e
Ashley, R.L.
A prospective study of new infections with herpes simplex virus type 1 and type 2 [Langenberg & others] 341(19):1432*
Astin, J.A.
Use of alternative medicine by women with breast cancer [Ernst & others] 341(15):1155-c
Atherton, J.
Missense mutations in the rod domain of the lamin A/C gene as causes of dilated cardiomyopathy and conduction-system disease [Fatkin & others] 341(23):1715*; [Graham & Owens] 341(23):1759-c
Atkins, L.
Transplacental transmission of natural-killer-cell lymphoma [Catlin & others] 341(2):85-br; [Resnik] 341(2):120-e; [Carosella & others] 341(25):1937-c
Atmar, R.L.
Use of the selective oral neuraminidase inhibitor oseltamivir to prevent influenza [Hayden & others] 341(18):1336*; [Cox & Hughes] 341(18):1387-e
AuBuchon, J.P.
Transfusion medicine [Valeri & others] 341(2):124-c
Audibert, F.
Antenatal glucocorticoid treatment and cystic periventricular leukomalacia in very premature infants [Baud & others] 341(16):1190*; [Fanaroff & Hack] 341(16):1229-e
Aupérin, A.
Prophylactic cranial irradiation for patients with small-cell lung cancer in complete remission [Aupérin & others] 341(7):476*; [Carney] 341(7):524-e
Ausman, L.M.
Hydrogenated fats and serum cholesterol levels [Klurfeld & others] 341(18):1396-c
Austin, P.
Effects of socioeconomic status on access to invasive cardiac procedures and on mortality after acute myocardial infarction [Alter & others] 341(18):1359-sa
Ayanian, J.Z.
The effect of patients' preferences on racial differences in access to renal transplantation [Ayanian & others] 341(22):1661-sa; [Levinsky] 341(22):1691-e
Ayers, D.
Antitumor activity of thalidomide in refractory multiple myeloma [Singhal & others] 341(21):1565*; [Raje & Anderson] 341(21):1606-e
Aylward, P.
Sex, clinical presentation, and outcome in patients with acute coronary syndromes [Hochman & others] 341(4):226*; [Wexler] 341(4):275-e; [Rosén & others] 341(25):1931-c
Ayus, J.C.
Brown tumor in end-stage renal disease [Nassar & Ayus] 341(22):1652-icm

B

Baars, H.F.
The effect of bisoprolol on perioperative mortality and myocardial infarction in high-risk patients undergoing vascular surgery [Poldermans & others] 341(24):1789*; [Lee] 341(24):1838-c
Bach, P.B.
Racial differences in the treatment of early-stage lung cancer [Bach & others] 341(16):1198-sa; [King & Brunetta] 341(16):1231-e
Bachmann, P.
Miltefosine, an oral agent, for the treatment of Indian visceral leishmaniasis [Jha & others] 341(24):1795*; [Herwaldt] 341(24):1840-e
Baden, L.
Chest pain with a surprising course [Thomas & others] 341(15):1134-cps, 341(25):1944-x
Baggesen, D.L.
An outbreak of multidrug-resistant, quinolone-resistant *Salmonella enterica* serotype typhimurium DT104 [Mølbak & others] 341(19):1420*
Baggott, M.
More about parkinsonism after taking ecstasy [Borg & others] 341(18):1400-c
Bahado-Singh, R.O.
Integrated screening for Down's syndrome [Jenkins & others] 341(25):1935-c
Prenatal screening for Down's syndrome — a search for the family's values [Copel & Bahado-Singh] 341(7):521-e
Bailar, J.C., III
Passive smoking and coronary heart disease [Swanson & others] 341(9):697-c
Bain, D.S.
Aggressive lipid-lowering therapy compared with angioplasty in stable coronary artery disease [Cohen & others] 341(24):1853-c
Bain, B.J.
Eosinophilia — idiopathic or not? [Bain] 341(15):1141-e
Baines, P.B.
The prevention of ventilator-associated pneumonia [van Saene & others] 341(4):293-c
Baker, L.
Clinical features of neonates with hyperinsulinism [Hawdon & others] 341(9):701-c
Baker, T.B.
Smoking cessation [Hughes & others] 341(8):610-c
Balcezak, T.
Treatment of mobile left ventricular thrombus with low-molecular-weight heparin [Mallory & Balcezak] 341(14):1082-c
Baldwin, D.
Assistance from family members, friends, paid care givers, and volunteers in the care of terminally ill patients [Emanuel & others] 341(13):956-sa
Ballard, E.D., II
Absence of benefit of eradicating *Helicobacter pylori* in patients with nonulcer dyspepsia [Talley & others] 341(15):1106*
Baltch, A.L.
Epidemics of diarrhea caused by a clindamycin-resistant strain of *Clostridium difficile* in four hospitals [Johnson & others] 341(22):1645*; [Gorbach] 341(22):1690-e
Bancroft, E.A.
Legalized physician-assisted suicide in Oregon [Fins & others] 341(3):212-c
Bancroft, L.
Domestic violence [Eisenstat & Bancroft] 341(12):886-ra
Barach, P.
Blood transfusions in critical care [Pilla & others] 341(2):123-c
Barbano, P.R.
Gangrene and type I cryoglobulinemia in multiple myeloma [Cirasino & Barbano] 341(21):1582-icm
Barham, M.
Carcinoid tumors [Kema & others] 341(6):453-c
Barie, P.S.
Deaths related to liposuction [Ginsberg & others] 341(13):1000-c
Barish, M.A.
A comparison of virtual and conventional colonoscopy for the detection of colorectal polyps [Fenlon & others] 341(20):1496*; [Bond] 341(20):1540-e
Magnetic resonance cholangiopancreatography [Barish & others] 341(4):258-ra

Barker, P.
Pulmonary epithelial sodium-channel dysfunction and excess airway liquid in pseudohypoaldosteronism [Kerem & others] 341(3):156*
Barlogie, B.
Antitumor activity of thalidomide in refractory multiple myeloma [Singhal & others] 341(21):1565*; [Raje & Anderson] 341(21):1606-e
Barnes, P.J.
Anti-IgE antibody therapy for asthma [Barnes] 341(26): 2006-e
Barrett, D.M.
Heart or head? [Gray & others] 341(19):1458-cps
Barron, H.V.
Sex-based differences in early mortality after myocardial infarction [Vaccarino & others] 341(4):217*; [Wexler] 341(4): 275-e; [Rosén & others] 341(25):1931-c
Barton, E.
Risk factors for injury to women from domestic violence [Kyriacou & others] 341(25):1892-sa; [Minow] 341(25): 1927-e
Barzel, U.S.
Case 9-1999: Wegener's granulomatosis [Barzel & Schwartz] 341(7):541-c
Bass, N.M.
Intravenous albumin for spontaneous bacterial peritonitis in patients with cirrhosis [Bass] 341(6):443-e
Bastani, B.
Type I primary hyperoxaluria [Bastani & Nahass] 341(26): 1979-icm
Batchvarova, M.N.
Transplantation of thymus tissue in complete DiGeorge syndrome [Markert & others] 341(16):1180*; [Weissman & Shizuru] 341(16):1227-e
Baud, O.
Antenatal glucocorticoid treatment and cystic periventricular leukomalacia in very premature infants [Baud & others] 341(16):1190*; [Fanaroff & Hack] 341(16):1229-e
Bauer, T.T.
Book Review of *Fishman's Pulmonary Diseases and Disorders*, 3rd ed. (Fishman & others) [Torres & Bauer] 341(11): 855-bkrev
Baukol, P.
The energy expended in chewing gum [Levine & others] 341(27):2100-c
Baumgartner, W.A.
Aortic-valve sclerosis [Getchell & others] 341(24):1856-c
Bax, J.J.
The effect of bisoprolol on perioperative mortality and myocardial infarction in high-risk patients undergoing vascular surgery [Poldermans & others] 341(24):1789*; [Lee] 341(24): 1838-e
Beaumont, J.J.
Mortality among recent purchasers of handguns [Wintemute & others] 341(21):1583-sa; [Rosenberg & others] 341(21): 1609-e
Becker, A.E.
Eating disorders [Mehler & others] 341(8):614-c
Becker, M.
Combination therapy with efavirenz, nelfinavir, and nucleoside reverse-transcriptase inhibitors in children infected with human immunodeficiency virus type 1 [Starr & others] 341(25):1874*; [Clumeck] 341(25):1925-e
Beckerman, K.P.
Mode of delivery and the risk of vertical transmission of HIV-1 [Landers & others] 341(3):205-c
Begg, C.B.
Racial differences in the treatment of early-stage lung cancer [Bach & others] 341(16):1198-sa; [King & Brunetta] 341(16): 1231-e
Begley, D.
Myocardial bridging in children with hypertrophic cardiomyopathy [Mohiddin & others] 341(4):288-c
Behan, P.O.
Case 1-1999: Acute hemorrhagic leukoencephalitis [Nachamkin & others] 341(17):1314-c
Bejjani, B.-P.
Transient acute depression induced by high-frequency deep-brain stimulation [Bezerra & others] 341(13):1003-c
Belay, E.D.
Reye's syndrome [Hall & others] 341(11):845-c
Belitsky, P.
Alloimmune thrombocytopenia after organ transplantation [West & others] 341(20):1504-br
Bell, C.
"E-biomed" and clinical research [Ammann & others] 341(14):1080-c
Benatar, S.R.
Book Review of *Beyond Consent: Seeking justice in research* (Kahn & others) [Benatar] 341(22):1705-bkrev
Benedetti, T.J.
Birth injury and method of delivery [Benedetti] 341(23): 1758-c
Benge, J.W.
Heart or head? [Gray & others] 341(19):1458-cps
Benjamin, E.J.
Mitral-valve prolapse [Jeresaty & others] 341(19):1471-c
Prevalence and clinical outcome of mitral-valve prolapse [Freed & others] 341(1):1*; [Nishimura & McGoon] 341(1):48-e; [Jeresaty & others] 341(19):1471-c
Bennett, W.
Pulmonary epithelial sodium-channel dysfunction and excess airway liquid in pseudohypoaldosteronism [Kerem & others] 341(3):156*
Benson, J.A., Jr.
Book Review of *Marihuana and Medicine* (Nahas & others) [Benson] 341(11):854-bkrev
Bental, Y.A.
Vitamin A supplementation for extremely-low-birth-weight infants [Bental & others] 341(22):1697-c
Bentivoglio, A.R.
A comparison of injections of botulinum toxin and topical nitroglycerin ointment for the treatment of chronic anal fissure [Brisinda & others] 341(2):65*, 341(8):624-x; [Hallett] 341(2):118-e; [Vogel & others] 341(22):1701-c
Zolpidem in progressive supranuclear palsy [Danielle & others] 341(7):543-c, 341(21):1632-x
Beretta, L.
Blood transfusions in critical care [Pilla & others] 341(2): 123-c
Berg, J.W.
Medical professionalism in society [Wynia & others] 341(21): 1612-sb
Berger, K.
Light-to-moderate alcohol consumption and the risk of stroke among U.S. male physicians [Berger & others] 341(21):1557*; [Hommel & Jaillard] 341(21):1605-e
Bergman, F.
Type-specific persistence of human papillomavirus DNA before the development of invasive cervical cancer [Wallin & others] 341(22):1633*; [Burk] 341(22):1687-e
Berkowitz, R.L.
Integrated screening for Down's syndrome [Jenkins & others] 341(25):1935-c
Berlin, J.A.
Race, sex, and physicians' referrals for cardiac catheterization [Helft & others] 341(4):285-c
Berman, B.J.
Multifocal coronary thromboembolism from a left ventricular thrombus [Lanza & others] 341(14):1083-c

Berman, J.
Miltefosine, an oral agent, for the treatment of Indian visceral leishmaniasis [Jha & others] 341(24):1795*; [Herwaldt] 341(24):1840-c
Bernard, G.R.
Treating patients with severe sepsis [Meier-Hellmann & others] 341(1):56-c
Berry, R.J.
Prevention of neural-tube defects with folic acid in China [Berry & others] 341(20):1485*, 341(24):1864-x
Bertino, J.R.
Hepatic arterial infusion of chemotherapy after resection of hepatic metastases from colorectal cancer [Kemeny & others] 341(27):2039*
Bethel, C.A.
Violent injuries among women in an urban area [Grisso & others] 341(25):1899-sa; [Minow] 341(25):1927-c
Bethel, J.
Risk factors for perinatal transmission of human immunodeficiency virus type 1 in women treated with zidovudine [Mofenson & others] 341(6):385*; [Rogers & Shaffer] 341(6):441-c; [Ioannidis & others] 341(22):1698-c
Beyers, N.
Exogenous reinfection as a cause of recurrent tuberculosis after curative treatment [van Rie & others] 341(16):1174*; [Fine & Small] 341(16):1226-c
Bezerra, M.L.S.
Transient acute depression induced by high-frequency deep-brain stimulation [Bezerra & others] 341(13):1003-c
Bianchi, S.
Levonorgestrel-releasing intrauterine device for the treatment of menometrorrhagia in a woman on hemodialysis [Fedele & others] 341(7):541-c
Bidlingmaier, M.
Dehydroepiandrosterone replacement in women with adrenal insufficiency [Arlt & others] 341(14):1013*; [Oelkers] 341(14):1073-c
Biens, J.
A comparison of standard cardiopulmonary resuscitation and active compression–decompression resuscitation for out-of-hospital cardiac arrest [Plaisance & others] 341(8):569*, 341(23):1770-x; [Callaham & others] 341(23):1770-c
Bilezikian, J.P.
A 10-year prospective study of primary hyperparathyroidism with or without parathyroid surgery [Silverberg & others] 341(17):1249*; [Utiger] 341(17):1301-c
Binder, D.
Risk factors for schizophrenia [McGuffin & others] 341(5):370-c
Birkenhäger, W.H.
Calcium-channel blockade and hypertension [Salpeter & others] 341(5):372-c
Bishop, A.E.
Hypoglycemia due to an insulin-secreting small-cell carcinoma of the cervix [Seckl & others] 341(10):733-br; [Le Roith] 341(10):757-c
Bishop, N.
Rickets today — children still need milk and sunshine [Bishop] 341(8):602-c
Bistritzer, T.
Pulmonary epithelial sodium-channel dysfunction and excess airway liquid in pseudohypoaldosteronism [Kerem & others] 341(3):156*
Blacher, R.S.
Book Review of *Therapy's Delusions: The myth of the unconscious and the exploitation of today's walking worried* (Watters & Ofshe) [Blacher] 341(2):133-bkrev
Black, C.T.
Treatment of high-risk neuroblastoma with intensive chemotherapy, radiotherapy, autologous bone marrow transplantation, and 13-*cis*-retinoic acid [Matthay & others] 341(16):1165*
Blackstone, E.H.
Heart-rate recovery immediately after exercise as a predictor of mortality [Cole & others] 341(18):1351*
Blanco, P.
Tuberculous meningitis [Viallard & Blanco] 341(16):1197-icm
Blankensteijn, J.D.
The effect of bisoprolol on perioperative mortality and myocardial infarction in high-risk patients undergoing vascular surgery [Poldermans & others] 341(24):1789*; [Lee] 341(24):1838-c
Blaser, K.
Abnormal clones of T cells producing interleukin-5 in idiopathic eosinophilia [Simon & others] 341(15):1112*, 341(22):1708-x; [Bain] 341(15):1141-c
Blass, J.P.
Immunologic treatment of Alzheimer's disease [Blass] 341(22):1694-cibr
Blickstein, I.
Estimating the risk of cerebral palsy after assisted conceptions [Blickstein & Weissman] 341(17):1313-c
Blijham, G.H.
Book Review of *Breast Cancer* (Roses) [Blijham] 341(16):1245-bkrev
Blinder, M.
Donor-derived acute promyelocytic leukemia in a liver-transplant recipient [Bodó & others] 341(11):807-br
Bloch-Thomsen, P.E.
Dofetilide in patients with congestive heart failure and left ventricular dysfunction [Torp-Pedersen & others] 341(12):857*; [Stevenson & Stevenson] 341(12):910-c
Block, L.-H.
A preliminary study of long-term treatment with interferon gamma-1b and low-dose prednisolone in patients with idiopathic pulmonary fibrosis [Ziesche & others] 341(17):1264*; [du Bois] 341(17):1302-c
Block, S.D.
Views of managed care [Brett & others] 341(8):616-c
Bloom, J.M.
Aggressive lipid-lowering therapy compared with angioplasty in stable coronary artery disease [Cohen & others] 341(24):1853-c
Blumenthal, D.
The chances for health care reform [Burack & others] 341(16):1235-c
Changes in the scope of care provided by primary care physicians [St. Peter & others] 341(26):1980-sa; [Grumbach] 341(26):2008-c
Blumenthal, E.Z.
Book Review of *Clinical Examination on CD-ROM* (Epstein & others) [Mimouni & Blumenthal] 341(4):295-bkrev
Blumgart, L.H.
Hepatic arterial infusion of chemotherapy after resection of hepatic metastases from colorectal cancer [Kemeny & others] 341(27):2039*
Bodai, B.
The Postal Service and cancer screening [Catalona & others] 341(7):542-c
Bodenheimer, T.
The American health care system [Menon & others] 341(12):917-c
Disease management [DeBusk & others] 341(10):767-c
Executives with white coats — the work and world view of managed-care medical directors (in two parts) [Bodenheimer & Casalino] 341(25):1945-hpr; 341(26):2029-hpr
Long-term care for frail elderly people — the On Lok model [Bodenheimer] 341(17):1324-hpr
Bodfish, J.W.
Lack of benefit of a single dose of synthetic human secretin in

the treatment of autism and pervasive developmental disorder [Sandler & others] 341(24):1801*; [Volkmar] 341(24):1842-c

Bodó, I.
Donor-derived acute promyelocytic leukemia in a liver-transplant recipient [Bodó & others] 341(11):807-br

Boeck, A.
Transplantation of thymus tissue in complete DiGeorge syndrome [Markert & others] 341(16):1180*; [Weissman & Shizuru] 341(16):1227-c

Boersma, E.
The effect of bisoprolol on perioperative mortality and myocardial infarction in high-risk patients undergoing vascular surgery [Poldermans & others] 341(24):1789*; [Lee] 341(24):1838-c

Böhles, H.
False diagnosis of maple syrup urine disease owing to ingestion of herbal tea [Sewell & others] 341(10):769-c

Bonanni, G.
Reduction of serum testosterone in men by licorice [Armanini & others] 341(15):1158-c

Bonchek, L.I.
Book Review of *Minimally Invasive Cardiac Surgery* (Cohen & others) [Bonchek] 341(12):926-bkrev

Bond, J.H.
Virtual colonoscopy — promising, but not ready for widespread use [Bond] 341(20):1540-e

Bonenkamp, J.J.
Surgery for gastric cancer [Pacelli & others] 341(7):538-c

Bonilla, E.
Exercise intolerance due to mutations in the cytochrome *b* gene of mitochondrial DNA [Andreu & others] 341(14):1037*; [Griggs & Karpati] 341(14):1077-e

Bonis, P.A.L.
Clinical outcomes after hepatitis C infection from contaminated anti-D immune globulin [Lawlor & others] 341(10):762-c

Booth, J.E.
Complementary clinical benefits of coronary-artery stenting and blockade of platelet glycoprotein IIb/IIIa receptors [Lincoff & others] 341(5):319*

Borden, E.
Book Review of *The Story of Interferon: The ups and downs in the life of a scientist* (Cantell) [Borden] 341(9):703-bkrev

Borderie, V.M.
Carcinoma of the corneoscleral limbus in a patient treated with cyclosporine after heart transplantation [Touzeau & others] 341(5):374-c

Boren, D.M.
The American health care system [Menon & others] 341(12):917-c
What is rationing? [Boren & others] 341(3):213-c

Boren, S.D.
The American health care system [Menon & others] 341(12):917-c
What is rationing? [Boren & others] 341(3):213-c

Borg, G.J.
More about parkinsonism after taking ecstasy [Borg & others] 341(18):1400-c

Borisch, B.
A common B-cell precursor in composite lymphomas [Kerl & others] 341(10):764-c

Borok, M.
HHV-8 peripheral-blood viral load and the titer of antibodies against HHV-8 [Campbell & others] 341(16):1241-c

Boshoff, C.
HHV-8 peripheral-blood viral load and the titer of antibodies against HHV-8 [Campbell & others] 341(16):1241-c

Botto, L.D.
Neural-tube defects [Botto & others] 341(20):1509-ra

Boucher, B.J.
Vitamin A supplementation for extremely-low-birth-weight infants [Bental & others] 341(22):1697-c

Boucher, R.
Pulmonary epithelial sodium-channel dysfunction and excess airway liquid in pseudohypoaldosteronism [Kerem & others] 341(3):156*

Bourboulia, D.
HHV-8 peripheral-blood viral load and the titer of antibodies against HHV-8 [Campbell & others] 341(16):1241-c

Bouscarat, F.
Alopecia associated with indinavir therapy [Bouscarat & others] 341(8):618-c

Boutin, J.-M.
Leuprolide acetate therapy in luteinizing hormone–dependent Cushing's syndrome [Lacroix & others] 341(21):1577-br

Boyce, J.
MGH Case Records (Case 40-1999): A four-month-old girl with chronic cyanosis and diffuse pulmonary infiltrates [Boyce & Mark] 341(27):2075-cpc

Braman, S.S.
MGH Case Records (Case 32-1999): A 44-year-old man with tracheal narrowing and respiratory stridor [Braman & others] 341(17):1292-cpc

Braun, P.
Reimbursement for evaluation and management services [Bystryn & others] 341(21):1619-c

Bravender, T.
Eating disorders [Mehler & others] 341(8):614-c

Brecher, M.E.
Transfusion medicine [Valeri & others] 341(2):124-c

Bredeson, C.
Long-term survival and late deaths after allogeneic bone marrow transplantation [Socié & others] 341(1):14*; [Thomas] 341(1):50-e; [Oki & others] 341(18):1394-c

Bredle, D.L.
Treating patients with severe sepsis [Meier-Hellmann & others] 341(1):56-c

Brennan, D.C.
The economic implications of HLA matching in cadaveric renal transplantation [Schnitzler & others] 341(19):1440-sa; [Helderman & Goral] 341(19):1468-c

Brennan, M.F.
Hepatic arterial infusion of chemotherapy after resection of hepatic metastases from colorectal cancer [Kemeny & others] 341(27):2039*

Brennan, T.A.
Proposed revisions to the Declaration of Helsinki — will they weaken the ethical principles underlying human research? [Brennan] 341(7):527-sb; [Morens & others] 341(24):1851-c

Brensinger, C.
Violent injuries among women in an urban area [Grisso & others] 341(25):1899-sa; [Minow] 341(25):1927-e

Bresser, P.
Extramedullary hematopoiesis: breathtaking and hair-raising [Krouwels & others] 341(22):1702-c

Brett, A.S.
Views of managed care [Brett & others] 341(8):616-c

Brisinda, G.
A comparison of botulinum toxin and nitroglycerin ointment for chronic anal fissure [Vogel & others] 341(22):1701-c
A comparison of injections of botulinum toxin and topical nitroglycerin ointment for the treatment of chronic anal fissure [Brisinda & others] 341(2):65*, 341(8):624-x; [Hallett] 341(2):118-e; [Vogel & others] 341(22):1701-c

Brodeur, G.M.
Treatment of high-risk neuroblastoma with intensive chemotherapy, radiotherapy, autologous bone marrow transplantation, and 13-*cis*-retinoic acid [Matthay & others] 341(16):1165*

Brodie, B.R.
Coronary angioplasty with or without stent implantation for acute myocardial infarction [Grines & others] 341(26): 1949*; [Jacobs] 341(26):2005-e
Brodkin, E.S.
"E-biomed" and clinical research [Ammann & others] 341(14):1080-c
Brody, M.R.
Views of managed care [Brett & others] 341(8):616-c
Broeders, N.
Drug treatment of lipid disorders [Dorn & others] 341(26): 2020-c
Brown, N.A.
Lamivudine as initial treatment for chronic hepatitis B in the United States [Dienstag & others] 341(17):1256*
Brown, P.D.
Book Review of *Antimicrobial Therapy and Vaccines* (Yu & others) [Lerner & Brown] 341(10):771-bkrev
Brown, R.
Donor-derived acute promyelocytic leukemia in a liver-transplant recipient [Bodó & others] 341(11):807-br
Brown, T.M.
Clozapine for drug-induced psychosis in Parkinson's disease [Brown & Friedman] 341(6):456-c
Brown, W.V.
Aggressive lipid-lowering therapy compared with angioplasty in stable coronary artery disease [Pitt & others] 341(2):70*; [Cohen & others] 341(24):1853-c
Brugge, W.R.
Endoscopy of the upper gastrointestinal tract [Van Dam & Brugge] 341(23):1738-ra
Pancreatic and biliary endoscopy [Brugge & Van Dam] 341(24):1808-ra
Brundage, R.C.
Combination therapy with efavirenz, nelfinavir, and nucleoside reverse-transcriptase inhibitors in children infected with human immunodeficiency virus type 1 [Starr & others] 341(25):1874*; [Clumeck] 341(25):1925-e
Brunetta, P.
Racial disparity in rates of surgery for lung cancer [King & Brunetta] 341(16):1231-c
Brunner, H.G.
Precocious puberty in boys [Brunner & Otten] 341(23):1763-e
Bruno, C.
Exercise intolerance due to mutations in the cytochrome *b* gene of mitochondrial DNA [Andreu & others] 341(14): 1037*; [Griggs & Karpati] 341(14):1077-e
Bryzman, S.
Prevalence of hepatitis C virus infection in the United States [Murphy & others] 341(27):2093-c
Bubb, M.R.
Active compression–decompression cardiopulmonary resuscitation [Callaham & others] 341(23):1770-c
Replacement of the aortic root in Marfan's syndrome [Bubb & others] 341(19):1473-c
Bucciarelli, P.
Anticoagulation for venous thromboembolism [Bucciarelli & others] 341(7):539-c
Buchanan, T.A.
Gestational diabetes mellitus [Kjos & Buchanan] 341(23): 1749-ra
Buckett, W.M.
Priming with human chorionic gonadotropin before retrieval of immature oocytes in women with infertility due to the polycystic ovary syndrome [Chian & others] 341(21):1624-c
Buckley, R.H.
Treatment of severe combined immunodeficiency [Flake & others] 341(4):291-c
Buller, C.E.
Early revascularization in acute myocardial infarction complicated by cardiogenic shock [Hochman & others] 341(9): 625*; [Ryan] 341(9):687-e; [Gorman & others] 341(27): 2095-c
Improved clinical outcome after widespread use of coronary-artery stenting in Canada [Rankin & others] 341(26):1957*; [Jacobs] 341(26):2005-e
Buller, R.S.
Ehrlichia ewingii, a newly recognized agent of human ehrlichiosis [Buller & others] 341(3):148*; [Goodman] 341(3): 195-e
Bundy, B.N.
Treatment of high-risk cervical cancer [Pearcey & others] 341(9):695-c
Buonanno, F.S.
Lack of evidence of an association between mitral-valve prolapse and stroke in young patients [Gilon & others] 341(1): 8*; [Nishimura & McGoon] 341(1):48-e
Burack, J.
The chances for health care reform [Burack & others] 341(16): 1235-c
Burchett, S.K.
Maternal levels of plasma human immunodeficiency virus type 1 RNA and the risk of perinatal transmission [Garcia & others] 341(6):394*; [Rogers & Shaffer] 341(6):441-e; [Ioannidis & others] 341(22):1698-c
Buring, J.E.
Light-to-moderate alcohol consumption and the risk of stroke among U.S. male physicians [Berger & others] 341(21):1557*; [Hommel & Jaillard] 341(21):1605-e
Burk, R.D.
Pernicious papillomavirus infection [Burk] 341(22):1687-e
Burkman, R.T.
The risks of lowering the cesarean-delivery rate [DeMott & others] 341(1):53-c
Burnett, A.
Acute myeloid leukemia [Löwenberg & others] 341(14): 1051-ra, 341(19):1484-x
Burroughs, A.
Intravenous albumin in patients with cirrhosis and spontaneous bacterial peritonitis [Patch & others] 341(23):1773-c
Burstein, H.J.
Use of alternative medicine by women with breast cancer [Ernst & others] 341(15):1155-c
Bush, R.K.
Treatment of allergic asthma with monoclonal anti-IgE antibody [Milgrom & others] 341(26):1966*; [Barnes] 341(26): 2006-e
Buxton, A.E.
A randomized study of the prevention of sudden death in patients with coronary artery disease [Buxton & others] 341(25): 1882*
Bystryn, J.-C.
Reimbursement for evaluation and management services [Bystryn & others] 341(21):1619-c

C

Cabot, C.F.
Complementary clinical benefits of coronary-artery stenting and blockade of platelet glycoprotein IIb/IIIa receptors [Lincoff & others] 341(5):319*
Cacciola, I.
Occult hepatitis B virus infection in patients with chronic hepatitis C liver disease [Cacciola & others] 341(1):22*
Cahn, J.-Y.
Long-term survival and late deaths after allogeneic bone marrow transplantation [Socié & others] 341(1):14*; [Thomas] 341(1):50-e; [Oki & others] 341(18):1394-c
Cahn, S.B.
Book Review of *Managed Care and the Inner City: The uncertain promise for providers, plans, and communities* (Andrulis & Carrier) [Schiff & Cahn] 341(25):1940-bkrev

Cai, J.
More on the depressive effects of interferon alfa [Rosenstein & others] 341(11):849-c
Cairncross, J.G.
Book Review of *The Gliomas* (Berger & Wilson) [Cairncross] 341(20):1554-bkrev
Califf, R.M.
Complementary clinical benefits of coronary-artery stenting and blockade of platelet glycoprotein IIb/IIIa receptors [Lincoff & others] 341(5):319*
Sex, clinical presentation, and outcome in patients with acute coronary syndromes [Hochman & others] 341(4):226*; [Wexler] 341(4):275-e; [Rosén & others] 341(25):1931-c
Callaham, M.
Active compression–decompression cardiopulmonary resuscitation [Callaham & others] 341(23):1770-c
Calle, E.E.
Body-mass index and mortality in a prospective cohort of U.S. adults [Calle & others] 341(15):1097*; [Williamson] 341(15):1140-e
Callies, F.
Dehydroepiandrosterone replacement in women with adrenal insufficiency [Arlt & others] 341(14):1013*; [Oelkers] 341(14):1073-e
Calzone, K.
Use of alternative medicine by women with breast cancer [Ernst & others] 341(15):1155-c
Cameron, D.E.
Replacement of the aortic root in Marfan's syndrome [Bubb & others] 341(19):1473-c
Camm, A.J.
Dofetilide in patients with congestive heart failure and left ventricular dysfunction [Torp-Pedersen & others] 341(12):857*; [Stevenson & Stevenson] 341(12):910-e
Campbell, T.B.
HHV-8 peripheral-blood viral load and the titer of antibodies against HHV-8 [Campbell & others] 341(16):1241-c
Campion, E.W.
Notification about early-release articles [Campion] 341(27):2085-e
Cao, L.
Coronary artery disease in men and women [Rosén & others] 341(25):1931-c
Caplan, L.R.
Tissue plasminogen activator for acute ischemic stroke [Caplan & others] 341(16):1240-c
Capps, L.
Managed care arrives in Latin America [Capps] 341(9):702-c
Capuron, L.
More on the depressive effects of interferon alfa [Rosenstein & others] 341(11):849-c
Caputo, G.M.
Infections in patients with diabetes mellitus [Joshi & others] 341(25):1906-ra
Carabello, B.A.
Aortic sclerosis — a window to the coronary arteries? [Carabello] 341(3):193-e
Carel, J.-C.
Leydig-cell tumors caused by an activating mutation of the gene encoding the luteinizing hormone receptor [Liu & others] 341(23):1731-br; [Brunner & Otten] 341(23):1763-e
Carere, R.G.
Improved clinical outcome after widespread use of coronary-artery stenting in Canada [Rankin & others] 341(26):1957*; [Jacobs] 341(26):2005-e
Carey, B.J.
More on deglutition syncope [Carey & others] 341(17):1316-c
Caride, V.J.
Occult gastrointestinal bleeding [Caride & Rockey] 341(19):1477-c
Carlsen, J.
Dofetilide in patients with congestive heart failure and left ventricular dysfunction [Torp-Pedersen & others] 341(12):857*; [Stevenson & Stevenson] 341(12):910-e
Carney, D.N.
Prophylactic cranial irradiation and small-cell lung cancer [Carney] 341(7):524-e
Carome, M.A.
Is informed consent always necessary for randomized, controlled trials? [Carome & others] 341(6):448-c
Carosella, E.D.
Transplacental transmission of natural-killer-cell lymphoma [Carosella & others] 341(25):1937-c
Carpenter, A.F.
The departure of Jerome P. Kassirer [Garceau & others] 341(17):1310-c
Carpenter, C.F.
Cutaneous zygomycosis (mucormycosis) [Carpenter & Subramanian] 341(25):1891-icm
Carpenter, R.
Radial scars and breast cancer [Mokbel & others] 341(3):210-c
Treatment of ductal carcinoma in situ [Vicini & others] 341(13):998-c
Carrozza, J.P.
Aggressive lipid-lowering therapy compared with angioplasty in stable coronary artery disease [Cohen & others] 341(24):1853-c
Carson, S.A.
Efficacy of superovulation and intrauterine insemination in the treatment of infertility [Dickey & others] 341(2):128-c
Casalino, L.
Executives with white coats — the work and world view of managed-care medical directors (in two parts) [Bodenheimer & Casalino] 341(25):1945-hpr; 341(26):2029-hpr
The unintended consequences of measuring quality on the quality of medical care [Casalino] 341(15):1147-sb
Caso, J.A.A.
Effect of highly active antiretroviral therapy on thrombocytopenia in patients with HIV infection [Caso & others] 341(16):1239-c
Casorelli, I.
The risk of recurrent deep venous thrombosis among heterozygous carriers of both factor V Leiden and the G20210A prothrombin mutation [De Stefano & others] 341(11):801*
Caspi, O.
Use of alternative medicine by women with breast cancer [Ernst & others] 341(15):1155-c
Cass, S.P.
Benign paroxysmal positional vertigo [Furman & Cass] 341(21):1590-ra
Cassanelli, S.
Hereditary hemochromatosis in adults without pathogenic mutations in the hemochromatosis gene [Pietrangelo & others] 341(10):725*; [Tavill] 341(10):755-e
Cassetta, E.
A comparison of injections of botulinum toxin and topical nitroglycerin ointment for the treatment of chronic anal fissure [Brisinda & others] 341(2):65*, 341(8):624-x; [Hallett] 341(2):118-e; [Vogel & others] 341(22):1701-c
Castaigne, A.
The effect of spironolactone on morbidity and mortality in patients with severe heart failure [Pitt & others] 341(10):709*; [Weber] 341(10):753-e
Castells, L.
Effect of intravenous albumin on renal impairment and mortality in patients with cirrhosis and spontaneous bacterial peritonitis [Sort & others] 341(6):403*; [Bass] 341(6):443-e; [Patch & others] 341(23):1773-c
Castro, M.A.
Effect of mode of delivery in nulliparous women on neonatal

intracranial injury [Towner & others] 341(23):1709*; [Benedetti] 341(23):1758-c

Catalona, W.J.
The Postal Service and cancer screening [Catalona & others] 341(7):542-c

Catlin, E.A.
Transplacental transmission of natural-killer-cell lymphoma [Catlin & others] 341(2):85-br; [Resnik] 341(2):120-e; [Carosella & others] 341(25):1937-c

Cavagna, P.
A comparison of standard cardiopulmonary resuscitation and active compression–decompression resuscitation for out-of-hospital cardiac arrest [Plaisance & others] 341(8):569*, 341(23):1770-x; [Callaham & others] 341(23):1770-c

Cerenzia, G.
Occult hepatitis B virus infection in patients with chronic hepatitis C liver disease [Cacciola & others] 341(1):22*

Challis, J.R.G.
The control of labor [Norwitz & others] 341(9):660-ra; [Pryde & others] 341(27):2098-c

Chan, G.M.
A comparison of calcium, vitamin D, or both for nutritional rickets in Nigerian children [Thacher & others] 341(8):563*; [Bishop] 341(8):602-c

Chang, Y.-C.
Measurement of the urinary lactate:creatinine ratio for the early identification of newborn infants at risk for hypoxic–ischemic encephalopathy [Huang & others] 341(5):328*; [Perlman] 341(5):364-c
Neurologic complications in children with enterovirus 71 infection [Huang & others] 341(13):936*; [Dolin] 341(13):984-e

Chanock, S.
A double-blind comparison of empirical oral and intravenous antibiotic therapy for low-risk febrile patients with neutropenia during cancer chemotherapy [Freifeld & others] 341(5):305*; [Finberg & Talcott] 341(5):362-e

Charon, R.
Book Review of *NO: A novel* (Djerassi) [Charon] 341(2):133-bkrev
Book Review of *The White Life* (Stein) [Charon] 341(2):133-bkrev

Chaudhry, H.J.
Ultrasound therapy for calcific tendinitis of the shoulder [Chaudhry & others] 341(16):1237-c

Chaudhuri, A.
Case 1-1999: Acute hemorrhagic leukoencephalitis [Nachamkin & others] 341(17):1314-c

Cheetham, C.H.
Effects of recombinant leptin therapy in a child with congenital leptin deficiency [Farooqi & others] 341(12):879-br; [Rosenbaum & Leibel] 341(12):913-e

Chen, C.-Y.
Neurologic complications in children with enterovirus 71 infection [Huang & others] 341(13):936*; [Dolin] 341(13):984-e

Chen, D.K.
Decreased susceptibility of *Streptococcus pneumoniae* to fluoroquinolones in Canada [Chen & others] 341(4):233*; [Liñares & others] 341(20):1546-c
Fluoroquinolone resistance in *Streptococcus pneumoniae* [Liñares & others] 341(20):1546-c

Chen, E.-R.
An epidemic of enterovirus 71 infection in Taiwan [Ho & others] 341(13):929*; [Dolin] 341(13):984-e

Chen, K.-T.
An epidemic of enterovirus 71 infection in Taiwan [Ho & others] 341(13):929*; [Dolin] 341(13):984-e

Cheng, T.O.
Mitral-valve prolapse [Jeresaty & others] 341(19):1471-c

Cherniack, N.S.
Apnea and periodic breathing during sleep [Cherniack] 341(13):985-e

Cherry, M.J.
Book Review of *Ownership of the Human Body: Philosophical considerations on the use of the human body and its parts in healthcare* (ten Have & others) [Cherry] 341(2):132-bkrev

Chian, R.-C.
Priming with human chorionic gonadotropin before retrieval of immature oocytes in women with infertility due to the polycystic ovary syndrome [Chian & others] 341(21):1624-c

Chien, K.R.
Signaling pathways for cardiac hypertrophy and failure [Hunter & Chien] 341(17):1276-ra

Chimenti, S.
Preliminary observations on the use of topical tazarotene to treat basal-cell carcinoma [Peris & others] 341(23):1767-c

Chin, A.E.
Legalized physician-assisted suicide in Oregon [Fins & others] 341(3):212-c

Chiusolo, P.
The risk of recurrent deep venous thrombosis among heterozygous carriers of both factor V Leiden and the G20210A prothrombin mutation [De Stefano & others] 341(11):801*

Chodosh, L.A.
Book Review of *Breast Cancer: Molecular genetics, pathogenesis, and therapeutics* (Bowcock) [Chodosh] 341(16):1244-bkrev

Choi, D.W.
Reducing calcium overload in the ischemic brain [Zipfel & others] 341(20):1543-cibr

Chokron, S.
Race, sex, and physicians' referrals for cardiac catheterization [Helft & others] 341(4):285-c

Chow, T.
Replacement of the aortic root in Marfan's syndrome [Bubb & others] 341(19):1473-c

Christenfeld, N.
An increase in the number of deaths in the United States in the first week of the month [Rosenheck & others] 341(20):1548-c
An increase in the number of deaths in the United States in the first week of the month — an association with substance abuse and other causes of death [Phillips & others] 341(2):93-sa; [Rosenheck & others] 341(20):1548-c

Christman, B.W.
Rapidly fatal infection with *Ehrlichia chaffeensis* [Martin & others] 341(10):763-c

Chung, S.C.S.
Endoscopic retreatment or surgery for severe ulcer rebleeding [Schein & others] 341(6):455-c

Churchill, L.R.
Is informed consent always necessary for randomized, controlled trials? [Carome & others] 341(6):448-c

Cirasino, L.
Gangrene and type I cryoglobulinemia in multiple myeloma [Cirasino & Barbano] 341(21):1582-icm

Clarfield, A.M.
Book Review of *Genetic Testing for Alzheimer Disease: Ethical and clinical issues* (Post & Whitehouse) [Clarfield] 341(15):1160-bkrev

Clark, R.A.F.
Cutaneous wound healing [Singer & Clark] 341(10):738-ra

Clarke, P.D.
A comparison of virtual and conventional colonoscopy for the detection of colorectal polyps [Fenlon & others] 341(20):1496*; [Bond] 341(20):1540-e

Cleary, P.D.
The effect of patients' preferences on racial differences in access to renal transplantation [Ayanian & others] 341(22):1661-sa; [Levinsky] 341(22):1691-e

Clemens, J.D.
Maternal serum paraxanthine, a caffeine metabolite, and the risk of spontaneous abortion [Klebanoff & others] 341(22):1639*; [Eskenazi] 341(22):1688-e

Cline, G.W.
Impaired glucose transport as a cause of decreased insulin-stimulated muscle glycogen synthesis in type 2 diabetes [Cline & others] 341(4):240*
Clinton, S.K.
Fluid intake and bladder cancer [Goldstein & others] 341(11): 847-c
Clumeck, N.
Book Review of *AIDS Therapy* (Dolin & others) [Clumeck] 341(9):704-bkrev
Choosing the best initial therapy for HIV-1 infection [Clumeck] 341(25):1925-c
Cnattingius, S.
The influence of gestational age and smoking habits on the risk of subsequent preterm deliveries [Cnattingius & others] 341(13):943*
Cobb, L.A.
Amiodarone for resuscitation after out-of-hospital cardiac arrest due to ventricular fibrillation [Kudenchuk & others] 341(12):871*
Cody, R.
The effect of spironolactone on morbidity and mortality in patients with severe heart failure [Pitt & others] 341(10): 709*; [Weber] 341(10):753-e
Coffey, B.J.
Book Review of *Tourette's Syndrome — Tics, obsessions, compulsions: developmental psychopathology and clinical care* (Leckman & Cohen) [Coffey] 341(14):1087-bkrev
Cohen, A.M.
Hepatic arterial infusion of chemotherapy after resection of hepatic metastases from colorectal cancer [Kemeny & others] 341(27):2039*
Cohen, A.T.
A comparison of enoxaparin with placebo for the prevention of venous thromboembolism in acutely ill medical patients [Samama & others] 341(11):793*
Cohen, D.J.
Aggressive lipid-lowering therapy compared with angioplasty in stable coronary artery disease [Cohen & others] 341(24): 1853-c
Cohen, D.S.
The economic implications of HLA matching in cadaveric renal transplantation [Schnitzler & others] 341(19):1440-sa; [Helderman & Goral] 341(19):1468-e
Cohen, E.A.
Complementary clinical benefits of coronary-artery stenting and blockade of platelet glycoprotein IIb/IIIa receptors [Lincoff & others] 341(5):319*
Cohen, H.E.
Exercise electrocardiography with right precordial leads [Lauer & others] 341(3):208-c
Cohen, S.M.
Caput medusae [Cohen] 341(6):419-icm
Cohlen, B.J.
Efficacy of superovulation and intrauterine insemination in the treatment of infertility [Dickey & others] 341(2):128-c
Col, J.
Early revascularization in acute myocardial infarction complicated by cardiogenic shock [Hochman & others] 341(9): 625*; [Ryan] 341(9):687-e; [Gorman & others] 341(27): 2095-c
Colby, C.J.
Second-trimester serum chorionic gonadotropin concentrations and complications and outcome of pregnancy [Walton & others] 341(27):2033*; [Luthy] 341(27):2085-e
Colditz, G.
Guidelines for healthy weight [Thomas & others] 341(27): 2097-c
Guidelines for healthy weight [Willett & others] 341(6):427-ra; [Thomas & others] 341(27):2097-c
Passive smoking and coronary heart disease [Swanson & others] 341(9):697-c
A prospective study of walking as compared with vigorous exercise in the prevention of coronary heart disease in women [Manson & others] 341(9):650*
Recreational physical activity and the risk of cholecystectomy in women [Leitzmann & others] 341(11):777*; [Vega & Johnston] 341(11):836-e
Cole, C.
Exercise electrocardiography with right precordial leads [Lauer & others] 341(3):208-c
Heart-rate recovery immediately after exercise as a predictor of mortality [Cole & others] 341(18):1351*
Collins, D.
Gemfibrozil for the secondary prevention of coronary heart disease in men with low levels of high-density lipoprotein cholesterol [Rubins & others] 341(6):410*
Glucocorticoids for chronic obstructive pulmonary disease [Kapur & others] 341(23):1772-c
Collins, F.S.
Medical and societal consequences of the Human Genome Project [Collins] 341(1):28-sa
Coltman, C.A., Jr.
Underrepresentation of patients 65 years of age or older in cancer-treatment trials [Hutchins & others] 341(27): 2061-sa
Columb, G.
Clinical outcomes after hepatitis C infection from contaminated anti-D immune globulin [Lawlor & others] 341(10): 762-c
Cometta, A.
Oral versus intravenous empirical antimicrobial therapy for fever in patients with granulocytopenia who are receiving cancer chemotherapy [Kern & others] 341(5):312*; [Finberg & Talcott] 341(5):362-e
Compton, C.C.
MGH Case Records (Case 26-1999): A three-week-old girl with pyloric stenosis and an unexpected operative finding [Lund & Compton] 341(9):679-cpc
MGH Case Records (Case 34-1999): A 37-year-old woman with liver disease and recurrent diarrhea [Saltzman & Compton] 341(20):1530-cpc
Condreay, L.D.
Lamivudine as initial treatment for chronic hepatitis B in the United States [Dienstag & others] 341(17):1256*
Connolly, J.L.
Radial scars and breast cancer [Mokbel & others] 341(3): 210-c
Connor, W.E.
Legalized physician-assisted suicide in Oregon [Fins & others] 341(3):212-c
Conraads, V.
Atrial arrhythmia in atrial septal defect [Conraads & others] 341(7):540-c
Conte, D.
Hereditary hemochromatosis in adults without pathogenic mutations in the hemochromatosis gene [Pietrangelo & others] 341(10):725*; [Tavill] 341(10):755-e
Conti, J.A.
Hepatic arterial infusion of chemotherapy after resection of hepatic metastases from colorectal cancer [Kemeny & others] 341(27):2039*
Contopoulos-Ioannidis, D.G.
Maternal viral load and the risk of perinatal transmission of HIV-1 [Ioannidis & others] 341(22):1698-c
Cooper, E.
Cytomegalovirus infection and HIV-1 disease progression in infants born to HIV-1–infected women [Kovacs & others] 341(2):77*; [Rohrer & others] 341(19):1476-c
Cooper, P.A.
Vitamin A supplementation for extremely-low-birth-weight infants [Bental & others] 341(22):1697-c
Copass, M.K.
Amiodarone for resuscitation after out-of-hospital cardiac ar-

rest due to ventricular fibrillation [Kudenchuk & others] 341(12):871*

Copel, J.A.
Integrated screening for Down's syndrome [Jenkins & others] 341(25):1935-c
Prenatal screening for Down's syndrome — a search for the family's values [Copel & Bahado-Singh] 341(7):521-e

Coresh, J.
The relation between volume and outcome in health care [Sheikh & others] 341(14):1085-c

Corey, L.
A prospective study of new infections with herpes simplex virus type 1 and type 2 [Langenberg & others] 341(19):1432*

Cornblath, M.
Clinical features of neonates with hyperinsulinism [Hawdon & others] 341(9):701-c

Correa, A.
Prevention of neural-tube defects with folic acid in China [Berry & others] 341(20):1485*, 341(24):1864-x

Cotsarelis, G.
The biology of hair follicles [Paus & Cotsarelis] 341(7):491-ra

Cox, D.A.
Coronary angioplasty with or without stent implantation for acute myocardial infarction [Grines & others] 341(26):1949*; [Jacobs] 341(26):2005-e

Cox, N.J.
New options for the prevention of influenza [Cox & Hughes] 341(18):1387-e

Coyne, J.C.
Use of alternative medicine by women with breast cancer [Ernst & others] 341(15):1155-c

Cozzi, N.V.
More about parkinsonism after taking ecstasy [Borg & others] 341(18):1400-c

Cramer, L.D.
Racial differences in the treatment of early-stage lung cancer [Bach & others] 341(16):1198-sa; [King & Brunetta] 341(16):1231-e

Crawford, E.D.
Immediate hormonal therapy compared with observation after radical prostatectomy and pelvic lymphadenectomy in men with node-positive prostate cancer [Messing & others] 341(24):1781*; [Eisenberger & Walsh] 341(24):1837-e

Crist, W.M.
Common musculoskeletal tumors of childhood and adolescence [Arndt & Crist] 341(5):342-ra; [Mehta & others] 341(22):1701-c
Musculoskeletal tumors of childhood [Mehta & others] 341(22):1701-c

Critchley, J.A.J.H.
Guidelines for healthy weight [Thomas & others] 341(27):2097-c

Cros, D.P.
MGH Case Records (Case 39-1999): A 74-year-old woman with acute, progressive paralysis after diarrhea for one week [Ropper & others] 341(26):1996-cpc

Crowley, J.J.
Underrepresentation of patients 65 years of age or older in cancer-treatment trials [Hutchins & others] 341(27):2061-sa

Crowley, J.P.
Transfusion medicine [Valeri & others] 341(2):124-c

Crowley, M.
Clinical outcomes after hepatitis C infection from contaminated anti-D immune globulin [Lawlor & others] 341(10):762-c

Crowther, L.
Lamivudine as initial treatment for chronic hepatitis B in the United States [Dienstag & others] 341(17):1256*

Cullen, D.J.
A population-based study of the clinical expression of the hemochromatosis gene [Olynyk & others] 341(10):718*, 341(22):1708-x; [Tavill] 341(10):755-e

Cummins, R.O.
Amiodarone for resuscitation after out-of-hospital cardiac arrest due to ventricular fibrillation [Kudenchuk & others] 341(12):871*

Curfman, G.D.
Race, sex, and physicians' referrals for cardiac catheterization [Helft & others] 341(4):285-c

Curran, J.W.
Book Review of *Blood Feuds: AIDS, blood, and the politics of medical disaster* (Feldman & Bayer) [Curran] 341(21):1627-bkrev

Curtis, A.B.
Extensive transmission of *Mycobacterium tuberculosis* from a child [Curtis & others] 341(20):1491*; [Miller] 341(20):1539-e

Curtis, K.
Liposomal amphotericin B for fever and neutropenia [Fischer & others] 341(15):1152-c

D

Dalmau, J.
A serologic marker of paraneoplastic limbic and brain-stem encephalitis in patients with testicular cancer [Debourdeau & others] 341(19):1475-c

D'Alton, M.E.
Integrated screening for Down's syndrome [Jenkins & others] 341(25):1935-c

Damier, P.
Transient acute depression induced by high-frequency deep-brain stimulation [Bezerra & others] 341(13):1003-c

Danielle, A.
Zolpidem in progressive supranuclear palsy [Danielle & others] 341(7):543-c, 341(21):1632-x

Dans, P.E.
Book Review of *State Medical Boards and the Politics of Public Protection* (Ameringer) [Dans] 341(19):1481-bkrev

Danse, E.M.
Emphysematous cholecystitis [Danse & Laterre] 341(15):1126-icm

D'Argenio, P.
Prevalence of hepatitis C virus infection in the United States [Murphy & others] 341(27):2093-c

Darmon, J.-Y.
A comparison of enoxaparin with placebo for the prevention of venous thromboembolism in acutely ill medical patients [Samama & others] 341(11):793*

Dausset, J.
Transplacental transmission of natural-killer-cell lymphoma [Carosella & others] 341(25):1937-c

David, D.S.
Views of managed care [Brett & others] 341(8):616-c

Davidoff, F.
Race, sex, and physicians' referrals for cardiac catheterization [Helft & others] 341(4):285-c

Davidson, C.J.
Aggressive lipid-lowering therapy compared with angioplasty in stable coronary artery disease [Cohen & others] 341(24):1853-c

Davis, A.M.
A comparison of osteopathic spinal manipulation with standard care for patients with low back pain [Andersson & others] 341(19):1426*; [Howell] 341(19):1465-e

Davis, G.J.
Guidelines for healthy weight [Thomas & others] 341(27):2097-c

Davis, M.D.
Treatment of diabetic retinopathy [Ferris & others] 341(9):667-ra

D'Cruz, L.
Late-onset hypertrophic cardiomyopathy caused by a mutation

in the cardiac troponin T gene [Elliott & others] 341(24): 1855-c

de Azavedo, J.C.
Decreased susceptibility of *Streptococcus pneumoniae* to fluoroquinolones in Canada [Chen & others] 341(4):233*; [Liñares & others] 341(20):1546-c

de Bock, R.
Oral versus intravenous empirical antimicrobial therapy for fever in patients with granulocytopenia who are receiving cancer chemotherapy [Kern & others] 341(5):312*; [Finberg & Talcott] 341(5):362-e

de Boer, M.-J.
Long-term benefit of primary angioplasty as compared with thrombolytic therapy for acute myocardial infarction [Zijlstra & others] 341(19):1413*; [Faxon & Heger] 341(19):1464-e

Debourdeau, P.
A serologic marker of paraneoplastic limbic and brain-stem encephalitis in patients with testicular cancer [Debourdeau & others] 341(19):1475-c

DeBusk, R.F.
Disease management [DeBusk & others] 341(10):767-c

de Caestecker, J.
More on deglutition syncope [Carey & others] 341(17): 1316-c

de Carvalho Bittencourt, M.
Transplantation of anergic histoincompatible bone marrow cells [de Carvalho Bittencourt & others] 341(14):1081-c

DeGirolami, P.
Epidemics of diarrhea caused by a clindamycin-resistant strain of *Clostridium difficile* in four hospitals [Johnson & others] 341(22):1645*; [Gorbach] 341(22):1690-e

De Girolami, U.
Missense mutations in the rod domain of the lamin A/C gene as causes of dilated cardiomyopathy and conduction-system disease [Fatkin & others] 341(23):1715*; [Graham & Owens] 341(23):1759-e

de Groen, P.C.
Biliary tract cancers [de Groen & others] 341(18):1368-ra

Dehan, M.
Antenatal glucocorticoid treatment and cystic periventricular leukomalacia in very premature infants [Baud & others] 341(16):1190*; [Fanaroff & Hack] 341(16):1229-e

de Irala-Estevez, J.
Students' knowledge of and attitudes about female circumcision in Egypt [Allam & others] 341(20):1552-c

DeJoy, S.
The risks of lowering the cesarean-delivery rate [DeMott & others] 341(1):53-c

de la Campa, A.G.
Fluoroquinolone resistance in *Streptococcus pneumoniae* [Liñares & others] 341(20):1546-c

del Castillo, A.S.
Students' knowledge of and attitudes about female circumcision in Egypt [Allam & others] 341(20):1552-c

de Lonlay-Debeney, P.
Clinical features of neonates with hyperinsulinism [Hawdon & others] 341(9):701-c

Demling, R.
Growth hormone therapy in critically ill patients [Demling] 341(11):837-e

Demmler, G.
Cytomegalovirus infection and HIV-1 disease progression in infants born to HIV-1–infected women [Kovacs & others] 341(2):77*; [Rohrer & others] 341(19):1476-c
Infants with CMV and HIV-1 [Rohrer & others] 341(19): 1476-c

DeMott, R.K.
The risks of lowering the cesarean-delivery rate [DeMott & others] 341(1):53-c

Denson, K.W.E.
Passive smoking and coronary heart disease [Swanson & others] 341(9):697-c

DerSimonian, R.
Maternal serum paraxanthine, a caffeine metabolite, and the risk of spontaneous abortion [Klebanoff & others] 341(22): 1639*; [Eskenazi] 341(22):1688-e

Desikan, R.
Antitumor activity of thalidomide in refractory multiple myeloma [Singhal & others] 341(21):1565*; [Raje & Anderson] 341(21):1606-e

Desjardins, L.
A comparison of enoxaparin with placebo for the prevention of venous thromboembolism in acutely ill medical patients [Samama & others] 341(11):793*

De Stefano, V.
The risk of recurrent deep venous thrombosis among heterozygous carriers of both factor V Leiden and the G20210A prothrombin mutation [De Stefano & others] 341(11):801*

Deterding, R.
The mechanism of respiratory failure in paraneoplastic pemphigus [García-Río & others] 341(11):848-c

de Vries, E.G.E.
Carcinoid tumors [Kema & others] 341(6):453-c

DeWeese, J.
Lack of benefit of a single dose of synthetic human secretin in the treatment of autism and pervasive developmental disorder [Sandler & others] 341(24):1801*; [Volkmar] 341(24): 1842-e

Dhodapkar, M.
Antitumor activity of thalidomide in refractory multiple myeloma [Singhal & others] 341(21):1565*; [Raje & Anderson] 341(21):1606-e

Dickert, N.
What's the price of a research subject? [Saunders & others] 341(20):1550-c
What's the price of a research subject? Approaches to payment for research participation [Dickert & Grady] 341(3):198-sb; [Saunders & others] 341(20):1550-c

Dickey, N.W.
Putting power into patient choice [Dickey & McMenamin] 341(17):1305-sb

Dickey, R.
Efficacy of superovulation and intrauterine insemination in the treatment of infertility [Dickey & others] 341(2):128-c

Dickinson, B.P.
Endocarditis due to *Streptococcus mitis* with high-level resistance to penicillin and cefotaxime [Lonks & others] 341(16):1239-c

Diener-West, M.
Effect of the ownership of dialysis facilities on patients' survival and referral for transplantation [Garg & others] 341(22): 1653-sa; [Levinsky] 341(22):1691-e

Dienstag, J.L.
Lamivudine as initial treatment for chronic hepatitis B in the United States [Dienstag & others] 341(17):1256*

Dieterich, C.
The departure of Jerome P. Kassirer [Garceau & others] 341(17):1310-c

Dietz, W.
Guidelines for healthy weight [Willett & others] 341(6):427-ra; [Thomas & others] 341(27):2097-c

Dillner, J.
Type-specific persistence of human papillomavirus DNA before the development of invasive cervical cancer [Wallin & others] 341(22):1633*; [Burk] 341(22):1687-e

DiMauro, S.
Exercise intolerance due to mutations in the cytochrome *b* gene of mitochondrial DNA [Andreu & others] 341(14): 1037*; [Griggs & Karpati] 341(14):1077-e

DiPersio, J.
Donor-derived acute promyelocytic leukemia in a liver-transplant recipient [Bodó & others] 341(11):807-br

Dismukes, W.
Liposomal amphotericin B for fever and neutropenia [Fischer & others] 341(15):1152-c

Dissmann, M.
Heart in the heart [Schuler & Dissmann] 341(14):1045-icm
Dixon, T.C.
Anthrax [Dixon & others] 341(11):815-ra
Doglietto, G.B.
Surgery for gastric cancer [Pacelli & others] 341(7):538-c
Doherty, A.M.
Amiodarone for resuscitation after out-of-hospital cardiac arrest due to ventricular fibrillation [Kudenchuk & others] 341(12):871*
Dolin, R.
Enterovirus 71 — emerging infections and emerging questions [Dolin] 341(13):984-e
Domanski, M.J.
Racial differences in the outcome of left ventricular dysfunction [Stolley & others] 341(4):287-c
Dong, H.Y.
MGH Case Records (Case 30-1999): An 86-year-old man with gastrointestinal bleeding and small-bowel obstruction [Nompleggi & Dong] 341(14):1063-cpc
D'Onofrio, G.
Lorazepam for the prevention of recurrent seizures related to alcohol [Sosis & others] 341(8):609-c
Doppman, J.L.
Spinal epidural lipomatosis in a patient with the ectopic corticotropin syndrome [Koch & others] 341(18):1399-c
Surgery to cure the Zollinger–Ellison syndrome [Norton & others] 341(9):635*; [Wells] 341(9):689-e; [Hirschowitz & others] 341(27):2096-c
Dore, G.J.
Prevalence of hepatitis C virus infection in the United States [Murphy & others] 341(27):2093-c
Dorn, J.
Drug treatment of lipid disorders [Dorn & others] 341(26):2020-c
Doueck, D.C.
Transplantation of thymus tissue in complete DiGeorge syndrome [Markert & others] 341(16):1180*; [Weissman & Shizuru] 341(16):1227-e
Dowling, R.D.
Comparison of transmyocardial revascularization with medical therapy in patients with refractory angina [Allen & others] 341(14):1029*; [Lange & Hillis] 341(14):1075-e
Downing, J.R.
Acute myeloid leukemia [Löwenberg & others] 341(14):1051-ra, 341(19):1484-x
Doyle, D.A.
Leydig-cell tumors caused by an activating mutation of the gene encoding the luteinizing hormone receptor [Liu & others] 341(23):1731-br; [Brunner & Otten] 341(23):1763-e
Drake, C.
Mortality among recent purchasers of handguns [Wintemute & others] 341(21):1583-sa; [Rosenberg & others] 341(21):1609-c
Dresner, A.
Impaired glucose transport as a cause of decreased insulin-stimulated muscle glycogen synthesis in type 2 diabetes [Cline & others] 341(4):240*
Dresser, R.
Is informed consent always necessary for randomized, controlled trials? [Carome & others] 341(6):448-c
Dries, D.L.
Racial differences in the outcome of left ventricular dysfunction [Stolley & others] 341(4):287-c
Drolet, B.
Book Review of *Hemangiomas and Vascular Malformations of the Head and Neck* (Waner & Suen) [Drolet] 341(20):1555-bkrev
Hemangiomas in children [Drolet & others] 341(3):173-ra; [Kushner & others] 341(26):2018-c; [Niemeyer & others] 341(26):2019-c
Duarte, G.
Mode of delivery and the risk of vertical transmission of HIV-1 [Landers & others] 341(3):205-c
du Bois, R.M.
Interferon gamma-1b for the treatment of idiopathic pulmonary fibrosis [du Bois] 341(17):1302-e
Ducas, J.
Complementary clinical benefits of coronary-artery stenting and blockade of platelet glycoprotein IIb/IIIa receptors [Lincoff & others] 341(5):319*
Duffy, T.P.
Insertion of femoral-vein catheters for practice by medical house officers during cardiopulmonary resuscitation [Kaldjian & others] 341(27):2088-on
Dulguerov, P.
Interventional sialendoscopy [Marchal & others] 341(16):1242-c
Dummer, R.
Abnormal clones of T cells producing interleukin-5 in idiopathic eosinophilia [Simon & others] 341(15):1112*, 341(22):1708-x; [Bain] 341(15):1141-e
Dunn, D.L.
Reimbursement for evaluation and management services [Bystryn & others] 341(21):1619-c
Duranteau, L.
Leydig-cell tumors caused by an activating mutation of the gene encoding the luteinizing hormone receptor [Liu & others] 341(23):1731-br; [Brunner & Otten] 341(23):1763-e
Durham, S.R.
Long-term clinical efficacy of grass-pollen immunotherapy [Durham & others] 341(7):468*; [Adkinson] 341(7):522-e
Dykers, J.R., Jr.
Reimbursement for evaluation and management services [Bystryn & others] 341(21):1619-c

E

Easley, K.
Cytomegalovirus infection and HIV-1 disease progression in infants born to HIV-1–infected women [Kovacs & others] 341(2):77*; [Rohrer & others] 341(19):1476-c
Ebbesen, J.M.
An outbreak of multidrug-resistant, quinolone-resistant *Salmonella enterica* serotype typhimurium DT104 [Molbak & others] 341(19):1420*
Ebenbichler, G.R.
Ultrasound therapy for calcific tendinitis of the shoulder [Chaudhry & others] 341(16):1237-c
Eberlein-König, B.
Association between actinic keratoses and potentially photosensitizing drugs [Placzek & others] 341(19):1474-c
Eby-Wilkens, E.
Effect of mode of delivery in nulliparous women on neonatal intracranial injury [Towner & others] 341(23):1709*; [Benedetti] 341(23):1758-e
Ecollan, P.
A comparison of standard cardiopulmonary resuscitation and active compression–decompression resuscitation for out-of-hospital cardiac arrest [Plaisance & others] 341(8):569*, 341(23):1770-x; [Callaham & others] 341(23):1770-c
Eddlemon, P.
Antitumor activity of thalidomide in refractory multiple myeloma [Singhal & others] 341(21):1565*; [Raje & Anderson] 341(21):1606-e
Eddy, D.M.
Who should determine when health care is medically necessary? [Newcomer & others] 341(1):58-c
Edwards, E.B.
The effect of the volume of procedures at transplantation centers on mortality after liver transplantation [Edwards & others] 341(27):2049*

Edwards, M.J.
Legalized physician-assisted suicide in Oregon [Fins & others] 341(3):212-c
Edwards, W.D.
Molecular diagnosis of the inherited long-QT syndrome in a woman who died after near-drowning [Ackerman & others] 341(15):1121-br
Egstrup, K.
Dofetilide in patients with congestive heart failure and left ventricular dysfunction [Torp-Pedersen & others] 341(12): 857*; [Stevenson & Stevenson] 341(12):910-e
Eifel, P.J.
Treatment of high-risk cervical cancer [Pearcey & others] 341(9):695-c
Eijgelshoven, M.
Coronary angioplasty with or without stent implantation for acute myocardial infarction [Grines & others] 341(26): 1949*; [Jacobs] 341(26):2005-e
Eisenberg, D.
Aggressive lipid-lowering therapy compared with angioplasty in stable coronary artery disease [Pitt & others] 341(2):70*; [Cohen & others] 341(24):1853-c
Eisenberger, M.A.
Early androgen deprivation for prostate cancer? [Eisenberger & Walsh] 341(24):1837-e
Eisenstat, S.A.
Domestic violence [Eisenstat & Bancroft] 341(12):886-ra
Elam, M.B.
Gemfibrozil for the secondary prevention of coronary heart disease in men with low levels of high-density lipoprotein cholesterol [Rubins & others] 341(6):410*
Eldor, A.
A comparison of enoxaparin with placebo for the prevention of venous thromboembolism in acutely ill medical patients [Samama & others] 341(11):793*
Elliott, P.M.
Late-onset hypertrophic cardiomyopathy caused by a mutation in the cardiac troponin T gene [Elliott & others] 341(24): 1855-c
Elliott, W.J.
An increase in the number of deaths in the United States in the first week of the month [Rosenheck & others] 341(20): 1548-c
Ellis, S.G.
Complementary clinical benefits of coronary-artery stenting and blockade of platelet glycoprotein IIb/IIIa receptors [Lincoff & others] 341(5):319*
Eloubeidi, M.A.S.
Emphysematous pyelonephritis [Eloubeidi & Fowler] 341(10): 737-icm
El-Serag, H.B.
The rising incidence of hepatocellular carcinoma [Kaczynski & others] 341(6):451-c
Ely, S.F.
Deaths related to liposuction [Ginsberg & others] 341(13): 1000-c
Emanuel, E.J.
Assistance from family members, friends, paid care givers, and volunteers in the care of terminally ill patients [Emanuel & others] 341(13):956-sa
Emanuel, L.L.
Assistance from family members, friends, paid care givers, and volunteers in the care of terminally ill patients [Emanuel & others] 341(13):956-sa
Medical professionalism in society [Wynia & others] 341(21): 1612-sb
Embree, J.E.
Book Review of *Pediatric AIDS: The challenge of HIV infection in infants, children, and adolescents.* 3rd ed. (Pizzo & Wilfert) [Embree] 341(9):705-bkrev
Enarson, D.A.
Exogenous reinfection as a cause of recurrent tuberculosis after curative treatment [van Rie & others] 341(16):1174*; [Fine & Small] 341(16):1226-e
Engberg, J.
An outbreak of multidrug-resistant, quinolone-resistant *Salmonella enterica* serotype typhimurium DT104 [Mølbak & others] 341(19):1420*
Engelcke, G.
Infants with CMV and HIV-1 [Rohrer & others] 341(19): 1476-c
Epain, D.
A comparison of standard cardiopulmonary resuscitation and active compression–decompression resuscitation for out-of-hospital cardiac arrest [Plaisance & others] 341(8):569*, 341(23):1770-x; [Callaham & others] 341(23):1770-c
Epstein, A.M.
The effect of patients' preferences on racial differences in access to renal transplantation [Ayanian & others] 341(22): 1661-sa; [Levinsky] 341(22):1691-e
Erana, R.
Transplacental transmission of natural-killer-cell lymphoma [Catlin & others] 341(2):85-br; [Resnik] 341(2):120-e; [Carosella & others] 341(25):1937-c
Erbland, M.
Glucocorticoids for chronic obstructive pulmonary disease [Kapur & others] 341(23):1772-c
Erickson, J.D.
Folic acid fortification [Oakley & others] 341(12):922-c
Neural-tube defects [Botto & others] 341(20):1509-ra
Prevention of neural-tube defects with folic acid in China [Berry & others] 341(20):1485*, 341(24):1864-x
Erlen, J.
Book Review of *Health, Civilization, and the State: A history of public health from ancient to modern times* (Porter) [Erlen] 341(23):1778-bkrev
Ernst, E.
Use of alternative medicine by women with breast cancer [Ernst & others] 341(15):1155-c
Ernst, M.
Dehydroepiandrosterone replacement in women with adrenal insufficiency [Arlt & others] 341(14):1013*; [Oelkers] 341(14): 1073-e
Escarce, J.J.
Race, sex, and physicians' referrals for cardiac catheterization [Helft & others] 341(4):285-c
Escobar del Rey, F.
Maternal thyroid deficiency during pregnancy and subsequent neuropsychological development of the child [Herzmann & others] 341(26):2015-c
Eskenazi, B.
Caffeine — filtering the facts [Eskenazi] 341(22):1688-e
Esterly, N.B.
Hemangiomas in children [Drolet & others] 341(3):173-ra; [Kushner & others] 341(26):2018-c; [Niemeyer & others] 341(26):2019-c
Estrov, Z.
The biology of chronic myeloid leukemia [Faderl & others] 341(3):164-ra
Ettenger, R.E.
Comparison of mortality in all patients on dialysis, patients on dialysis awaiting transplantation, and recipients of a first cadaveric transplant [Wolfe & others] 341(23):1725*; [Hunsicker] 341(23):1762-e
Evans, A.
Neostigmine for acute colonic pseudo-obstruction [Vavilala & others] 341(21):1622-c
Evans, J.C.
Mitral-valve prolapse [Jeresaty & others] 341(19):1471-c
Prevalence and clinical outcome of mitral-valve prolapse [Freed & others] 341(1):1*; [Nishimura & McGoon] 341(1):48-e; [Jeresaty & others] 341(19):1471-c
Every, N.R.
Sex-based differences in early mortality after myocardial infarc-

tion [Vaccarino & others] 341(4):217*; [Wexler] 341(4):275-c; [Rosén & others] 341(25):1931-c

Evjy, J.T.
The departure of Jerome P. Kassirer [Garceau & others] 341(17):1310-c

Ewald, H.
Risk factors for schizophrenia [McGuffin & others] 341(5):370-c

Exner, D.V.
Racial differences in the outcome of left ventricular dysfunction [Stolley & others] 341(4):287-c

F

Faas, F.H.
Gemfibrozil for the secondary prevention of coronary heart disease in men with low levels of high-density lipoprotein cholesterol [Rubins & others] 341(6):410*

Faderl, S.
The biology of chronic myeloid leukemia [Faderl & others] 341(3):164-ra

Fahrenbruch, C.E.
Amiodarone for resuscitation after out-of-hospital cardiac arrest due to ventricular fibrillation [Kudenchuk & others] 341(12):871*

Fairclough, D.L.
Assistance from family members, friends, paid care givers, and volunteers in the care of terminally ill patients [Emanuel & others] 341(13):956-sa

Faix, J.D.
Maternal thyroid deficiency during pregnancy and subsequent neuropsychological development of the child [Haddow & others] 341(8):549*; [Utiger] 341(8):601-c; [Herzmann & others] 341(26):2015-c

Fan, C.-M.
MGH Case Records (Case 38-1999): A 62-year-old woman with an infected right foot and aneurysmal dilatation of a femoral artery [Slaiby & others] 341(25):1913-cpc

Fananapazir, L.
Myocardial bridging in children with hypertrophic cardiomyopathy [Mohiddin & others] 341(4):288-c

Fanaroff, A.A.
Periventricular leukomalacia — prospects for prevention [Fanaroff & Hack] 341(16):1229-e

Fargnoli, M.C.
Preliminary observations on the use of topical tazarotene to treat basal-cell carcinoma [Peris & others] 341(23):1767-c

Farina, D.
Efavirenz plus zidovudine and lamivudine, efavirenz plus indinavir, and indinavir plus zidovudine and lamivudine in the treatment of HIV-1 infection in adults [Staszewski & others] 341(25):1865*; [Clumeck] 341(25):1925-e

Farooqi, I.S.
Effects of recombinant leptin therapy in a child with congenital leptin deficiency [Farooqi & others] 341(12):879-br; [Rosenbaum & Leibel] 341(12):913-e

Farrow, K.A.
Epidemics of diarrhea caused by a clindamycin-resistant strain of *Clostridium difficile* in four hospitals [Johnson & others] 341(22):1645*; [Gorbach] 341(22):1690-e

Fatkin, D.
Missense mutations in the rod domain of the lamin A/C gene as causes of dilated cardiomyopathy and conduction-system disease [Fatkin & others] 341(23):1715*; [Graham & Owens] 341(23):1759-e

Fauci, A.S.
The AIDS epidemic — considerations for the 21st century [Fauci] 341(14):1046-sa

Faxon, D.P.
Primary angioplasty — enduring the test of time [Faxon & Heger] 341(19):1464-e

Fedele, L.
Levonorgestrel-releasing intrauterine device for the treatment of menometrorrhagia in a woman on hemodialysis [Fedele & others] 341(7):541-c

Feder, H.M., Jr.
Assessment of splenic function in familial asplenia [Feder & Pearson] 341(3):210-c

Feingold, M.
Hyper-IgE syndrome [Presotto & others] 341(5):375-c

Felbinger, T.W.
Treating patients with severe sepsis [Meier-Hellmann & others] 341(1):56-c

Fenlon, H.M.
A comparison of virtual and conventional colonoscopy for the detection of colorectal polyps [Fenlon & others] 341(20):1496*; [Bond] 341(20):1540-e

Fennerty, M.B.
Absence of benefit of eradicating *Helicobacter pylori* in patients with nonulcer dyspepsia [Talley & others] 341(15):1106*

Fenton, T.
Combination therapy with efavirenz, nelfinavir, and nucleoside reverse-transcriptase inhibitors in children infected with human immunodeficiency virus type 1 [Starr & others] 341(25):1874*; [Clumeck] 341(25):1925-e

Ferngren, G.B.
Book Review of *Mending Bodies, Saving Souls: A history of hospitals* (Risse) [Ferngren] 341(19):1480-bkrev

Ferris, F.L., III
Treatment of diabetic retinopathy [Ferris & others] 341(9):667-ra

Ferrucci, J.T.
A comparison of virtual and conventional colonoscopy for the detection of colorectal polyps [Fenlon & others] 341(20):1496*; [Bond] 341(20):1540-e
Magnetic resonance cholangiopancreatography [Barish & others] 341(4):258-ra

Ferry, J.
Extensive transmission of *Mycobacterium tuberculosis* from a child [Curtis & others] 341(20):1491*; [Miller] 341(20):1539-e

Ferry, J.A.
Transplacental transmission of natural-killer-cell lymphoma [Catlin & others] 341(2):85-br; [Resnik] 341(2):120-e; [Caroselia & others] 341(25):1937-c

Fick, R.B., Jr.
Treatment of allergic asthma with monoclonal anti-IgE antibody [Milgrom & others] 341(26):1966*; [Barnes] 341(26):2006-e

Fieschi, C.
Classification of vasculitis [Piette & others] 341(23):1774-c

Filippi, M.
Book Review of *McAlpine's Multiple Sclerosis.* 3rd ed. (Compston & others) [Filippi] 341(3):215-bkrev

Finberg, R.W.
Fever and neutropenia — how to use a new treatment strategy [Finberg & Talcott] 341(5):362-e

Fine, P.E.M.
Exogenous reinfection in tuberculosis [Fine & Small] 341(16):1226-e

Fins, J.J.
Legalized physician-assisted suicide in Oregon [Fins & others] 341(3):212-c

Fiore, M.C.
Smoking cessation [Hughes & others] 341(8):610-c

Firlik, A.D.
Horner's syndrome [Lewis & Firlik] 341(1):57-c

Fischer, C.
Miltefosine, an oral agent, for the treatment of Indian visceral leishmaniasis [Jha & others] 341(24):1795*; [Herwaldt] 341(24):1840-e

Fischer, H.
Trouble from a literary reference [Fischer] 341(13):1006-c

Fischer, P.R.
A comparison of calcium, vitamin D, or both for nutritional rickets in Nigerian children [Thacher & others] 341(8): 563*; [Bishop] 341(8):602-c
Fischer, T.
Liposomal amphotericin B for fever and neutropenia [Fischer & others] 341(15):1152-c
Fisher, E.S.
The association between for-profit hospital ownership and increased Medicare spending [Silverman & others] 341(6): 420-sa; [Woolhandler & Himmelstein] 341(6):444-c; [Greene & others] 341(23):1768-c
When money is the mission — the high costs of investor-owned care [Greene & others] 341(23):1768-c
Fisher, J.D.
A randomized study of the prevention of sudden death in patients with coronary artery disease [Buxton & others] 341(25): 1882*
Fisk, D.T.
Back to the basics [Fisk & others] 341(10):747-cps; [Sharma & others] 341(27):2099-c
Flake, A.W.
Treatment of severe combined immunodeficiency [Flake & others] 341(4):291-c
Fleming, D.W.
Legalized physician-assisted suicide in Oregon [Fins & others] 341(3):212-c
Fletcher, C.V.
Combination therapy with efavirenz, nelfinavir, and nucleoside reverse-transcriptase inhibitors in children infected with human immunodeficiency virus type 1 [Starr & others] 341(25):1874*; [Clumeck] 341(25):1925-e
Flier, J.S.
Book Review of *Insulin Resistance: The metabolic syndrome X* (Reaven & Laws) [Flier] 341(18):1402-bkrev
Fodor, P.B.
Deaths related to liposuction [Ginsberg & others] 341(13): 1000-c
Foix-L'Helias, L.
Antenatal glucocorticoid treatment and cystic periventricular leukomalacia in very premature infants [Baud & others] 341(16):1190*; [Fanaroff & Hack] 341(16):1229-e
Fong, Y.
Hepatic arterial infusion of chemotherapy after resection of hepatic metastases from colorectal cancer [Kemeny & others] 341(27):2039*
Forastiere, A.A.
Gastroesophageal reflux and adenocarcinoma of the esophagus [Nandurkar & others] 341(7):536-c
Ford, B.
The freezing of time as a presenting symptom of Parkinson's disease [Mazzoni & Ford] 341(17):1317-c
Fowler, M.G.
Risk factors for perinatal transmission of human immunodeficiency virus type 1 in women treated with zidovudine [Mofenson & others] 341(6):385*; [Rogers & Shaffer] 341(6):441-e; [Ioannidis & others] 341(22):1698-c
Fowler, V.G., Jr.
Emphysematous pyelonephritis [Eloubeidi & Fowler] 341(10): 737-icm
Fraker, D.L.
Surgery to cure the Zollinger–Ellison syndrome [Norton & others] 341(9):635*; [Wells] 341(9):689-e; [Hirschowitz & others] 341(27):2096-c
Frankford, D.M.
Who should determine when health care is medically necessary? [Newcomer & others] 341(1):58-c
Franklin, D.J.
Back to the basics [Sharma & others] 341(27):2099-c
Franklin, W.
Latex as a food allergen [Franklin & Pandolfo] 341(24): 1858-c
Fraquelli, M.
Hereditary hemochromatosis in adults without pathogenic mutations in the hemochromatosis gene [Pietrangelo & others] 341(10):725*; [Tavill] 341(10):755-e
Fraunberger, P.
Subarachnoid hemorrhage in a patient with cerebral malaria [Gall & others] 341(8):611-c
Frazier, O.H.
Transmyocardial revascularization with a carbon dioxide laser in patients with end-stage coronary artery disease [Frazier & others] 341(14):1021*; [Lange & Hillis] 341(14):1075-e
Freed, L.A.
Mitral-valve prolapse [Jeresaty & others] 341(19):1471-c
Prevalence and clinical outcome of mitral-valve prolapse [Freed & others] 341(1):1*; [Nishimura & McGoon] 341(1):48-e; [Jeresaty & others] 341(19):1471-c
Freeman, I.
Rupture of papillary muscle during acute myocardial infarction [Verma & Freeman] 341(4):247-icm
Freeman, T.B.
Use of placebo surgery in controlled trials of a cellular-based therapy for Parkinson's disease [Freeman & others] 341(13): 988-sb
Freer, S.D.
Whither continuity of care? [Freer & others] 341(11):850-c, 341(17):1323-x
Freifeld, A.
A double-blind comparison of empirical oral and intravenous antibiotic therapy for low-risk febrile patients with neutropenia during cancer chemotherapy [Freifeld & others] 341(5): 305*; [Finberg & Talcott] 341(5):362-e
Freis, P.C.
DNA vaccines [Freis & others] 341(21):1623-c
French Active Compression–Decompression Cardiopulmonary Resuscitation Study Group
A comparison of standard cardiopulmonary resuscitation and active compression–decompression resuscitation for out-of-hospital cardiac arrest [Plaisance & others] 341(8):569*, 341(23):1770-x; [Callaham & others] 341(23):1770-c
Frennaux, M.
Missense mutations in the rod domain of the lamin A/C gene as causes of dilated cardiomyopathy and conduction-system disease [Fatkin & others] 341(23):1715*; [Graham & Owens] 341(23):1759-e
Frick, K.D.
Effect of the ownership of dialysis facilities on patients' survival and referral for transplantation [Garg & others] 341(22): 1653-sa; [Levinsky] 341(22):1691-e
Frieden, I.J.
Hemangiomas in children [Drolet & others] 341(3):173-ra; [Kushner & others] 341(26):2018-c; [Niemeyer & others] 341(26):2019-c
Frieden, T.R.
Legal action to ensure treatment of tuberculosis [Lerner & others] 341(2):130-c
Friedman, J.H.
Clozapine for drug-induced psychosis in Parkinson's disease [Brown & Friedman] 341(6):456-c
Fries, J.F.
Gastrointestinal toxicity of nonsteroidal antiinflammatory drugs [Morgan & others] 341(18):1397-c
Frigoletto, F.
The risks of lowering the cesarean-delivery rate [DeMott & others] 341(1):53-c
Frisman, L.K.
An increase in the number of deaths in the United States in the first week of the month [Rosenheck & others] 341(20): 1548-c
Frosch, M.P.
MGH Case Records (Case 28-1999): A 68-year-old woman with rapidly progressive dementia and a gait disorder [Shinobu & Frosch] 341(12):901-cpc

Frösner, G.
Prevalence and clinical outcome of hepatitis C infection in children who underwent cardiac surgery before the implementation of blood-donor screening [Vogt & others] 341(12): 866*; [Jonas] 341(12):912-e
Fruehan, C.T.
Exercise electrocardiography with right precordial leads [Lauer & others] 341(3):208-c
Fry, S.J.
MGH Case Records (Case 37-1999): A 72-year-old woman with a prosthetic aortic valve and intracranial hemorrhage [Halperin & others] 341(24):1829-cpc
Frydendahl, K.
An outbreak of multidrug-resistant, quinolone-resistant *Salmonella enterica* serotype typhimurium DT104 [Mølbak & others] 341(19):1420*
Fudge, T.L.
Comparison of transmyocardial revascularization with medical therapy in patients with refractory angina [Allen & others] 341(14):1029*; [Lange & Hillis] 341(14):1075-e
Fujita, K.
Maternal thyroid deficiency during pregnancy and subsequent neuropsychological development of the child [Herzmann & others] 341(26):2015-c
Fujiwara, P.I.
Legal action to ensure treatment of tuberculosis [Lerner & others] 341(2):130-c
Fukushi, M.
Maternal thyroid deficiency during pregnancy and subsequent neuropsychological development of the child [Herzmann & others] 341(26):2015-c
Fuller, D.L.
Prevalence and clinical outcome of mitral-valve prolapse [Freed & others] 341(1):1*; [Nishimura & McGoon] 341(1):48-e; [Jeresaty & others] 341(19):1471-c
Fullerton, C.
An international study of the relation between somatic symptoms and depression [Simon & others] 341(18):1329*
Fullilove, M.
Book Review of *Against the Odds: Blacks in the profession of medicine in the United States* (Watson) [Fullilove] 341(19): 1480-bkrev
Furman, J.M.
Benign paroxysmal positional vertigo [Furman & Cass] 341(21): 1590-ra
Furth, E.
The departure of Jerome P. Kassirer [Garceau & others] 341(17):1310-c
Fuster, V.
Passive smoking and coronary heart disease [Swanson & others] 341(9):697-c
Fye, C.L.
Gemfibrozil for the secondary prevention of coronary heart disease in men with low levels of high-density lipoprotein cholesterol [Rubins & others] 341(6):410*

G

Gagnon, J.
Maternal thyroid deficiency during pregnancy and subsequent neuropsychological development of the child [Haddow & others] 341(8):549*; [Utiger] 341(8):601-e; [Herzmann & others] 341(26):2015-c
Gall, C.
Subarachnoid hemorrhage in a patient with cerebral malaria [Gall & others] 341(8):611-c
Gallardo, D.
Transplantation of anergic histoincompatible bone marrow cells [de Carvalho Bittencourt & others] 341(14):1081-c
Galletti, C.
Drug treatment of lipid disorders [Dorn & others] 341(26): 2020-c
Gallivan, S.
Replacement of the aortic root in Marfan's syndrome [Bubb & others] 341(19):1473-c
Gammaro, L.
Levonorgestrel-releasing intrauterine device for the treatment of menometrorrhagia in a woman on hemodialysis [Fedele & others] 341(7):541-c
Gangahar, D.M.
Comparison of transmyocardial revascularization with medical therapy in patients with refractory angina [Allen & others] 341(14):1029*; [Lange & Hillis] 341(14):1075-e
Gao, F.
The prevalence of hepatitis C virus infection in the United States, 1988 through 1994 [Alter & others] 341(8):556*; [Murphy & others] 341(27):2093-c
Garbe, P.L.
Maternal thyroid deficiency during pregnancy and subsequent neuropsychological development of the child [Herzmann & others] 341(26):2015-c
Garceau, A.J.
The departure of Jerome P. Kassirer [Garceau & others] 341(17):1310-c
Garcia, A.G.
Bacillus anthracis meningitis [Garcia & Jimenez] 341(11): 814-icm
Garcia, E.
Coronary angioplasty with or without stent implantation for acute myocardial infarction [Grines & others] 341(26): 1949*; [Jacobs] 341(26):2005-e
Garcia, P.M.
Maternal levels of plasma human immunodeficiency virus type 1 RNA and the risk of perinatal transmission [Garcia & others] 341(6):394*; [Rogers & Shaffer] 341(6):441-e; [Ioannidis & others] 341(22):1698-c
Maternal viral load and the risk of perinatal transmission of HIV-1 [Ioannidis & others] 341(22):1698-c
García-López, J.
Transplantation of anergic histoincompatible bone marrow cells [de Carvalho Bittencourt & others] 341(14):1081-c
García-Río, F.
The mechanism of respiratory failure in paraneoplastic pemphigus [García-Río & others] 341(11):848-c
Gardiner, J.C.
Phenobarbital compared with phenytoin for the treatment of neonatal seizures [Painter & others] 341(7):485*
Garg, P.P.
Effect of the ownership of dialysis facilities on patients' survival and referral for transplantation [Garg & others] 341(22): 1653-sa; [Levinsky] 341(22):1691-e
Garuti, C.
Hereditary hemochromatosis in adults without pathogenic mutations in the hemochromatosis gene [Pietrangelo & others] 341(10):725*; [Tavill] 341(10):755-e
Gasner, M.R.
Legal action to ensure treatment of tuberculosis [Lerner & others] 341(2):130-c
Gasparini, P.
Hereditary hemochromatosis in adults without pathogenic mutations in the hemochromatosis gene [Pietrangelo & others] 341(10):725*; [Tavill] 341(10):755-e
Gatzoulis, M.A.
Atrial arrhythmia in atrial septal defect [Conraads & others] 341(7):540-c
Gaudreault-Keener, M.
Ehrlichia ewingii, a newly recognized agent of human ehrlichiosis [Buller & others] 341(3):148*; [Goodman] 341(3): 195-e
Gaya, H.
Oral versus intravenous empirical antimicrobial therapy for fever in patients with granulocytopenia who are receiving cancer chemotherapy [Kern & others] 341(5):312*; [Finberg & Talcott] 341(5):362-e

Gaziano, J.M.
Light-to-moderate alcohol consumption and the risk of stroke among U.S. male physicians [Berger & others] 341(21):1557*; [Hommel & Jaillard] 341(21):1605-e
Gelber, R.D.
Mode of delivery and the risk of vertical transmission of HIV-1 [Landers & others] 341(3):205-c
Geller, A.C.
The pathogenesis of melanoma induced by ultraviolet radiation [Mack & others] 341(10):766-c
Geltman, P.
Treatment of intestinal parasites in immigrants [Mitre & others] 341(5):377-c
Gemma, M.
Blood transfusions in critical care [Pilla & others] 341(2):123-c
Genest, J., Jr.
Homozygous familial hypercholesterolemia [Genest & Lavoie] 341(7):490-icm
Gent, M.
Anticoagulation for venous thromboembolism [Bucciarelli & others] 341(7):539-c
Gerbes, A.L.
Book Review of *Oxford Textbook of Clinical Hepatology*. 2nd ed. (Bircher & others) [Gerbes] 341(10):770-bkrev
Gerbing, R.B.
Treatment of high-risk neuroblastoma with intensive chemotherapy, radiotherapy, autologous bone marrow transplantation, and 13-*cis*-retinoic acid [Matthay & others] 341(16):1165*
Gerding, D.N.
Epidemics of diarrhea caused by a clindamycin-resistant strain of *Clostridium difficile* in four hospitals [Johnson & others] 341(22):1645*; [Gorbach] 341(22):1690-e
Gerner-Smidt, P.
An outbreak of multidrug-resistant, quinolone-resistant *Salmonella enterica* serotype typhimurium DT104 [Molbak & others] 341(19):1420*
Gersh, B.J.
Association of aortic-valve sclerosis with cardiovascular mortality and morbidity in the elderly [Otto & others] 341(3):142*; [Carabello] 341(3):193-e; [Getchell & others] 341(24):1856-c
Gerstein, M.
"E-biomed" and clinical research [Ammann & others] 341(14):1080-c
Gersten, M.
Combination therapy with efavirenz, nelfinavir, and nucleoside reverse-transcriptase inhibitors in children infected with human immunodeficiency virus type 1 [Starr & others] 341(25):1874*; [Clumeck] 341(25):1925-e
Getchell, W.S.
Aortic-valve sclerosis [Getchell & others] 341(24):1856-c
Ghosh, K.
Obstetrical outcomes among women with extrapulmonary tuberculosis [Jana & others] 341(9):645*
Giambartolomei, A.
Coronary angioplasty with or without stent implantation for acute myocardial infarction [Grines & others] 341(26):1949*; [Jacobs] 341(26):2005-e
Gibril, F.
Surgery to cure the Zollinger–Ellison syndrome [Norton & others] 341(9):635*; [Wells] 341(9):689-e; [Hirschowitz & others] 341(27):2096-c
Gie, R.P.
Exogenous reinfection as a cause of recurrent tuberculosis after curative treatment [van Rie & others] 341(16):1174*; [Fine & Small] 341(16):1226-e
Gilbert, W.M.
Effect of mode of delivery in nulliparous women on neonatal intracranial injury [Towner & others] 341(23):1709*; [Benedetti] 341(23):1758-e
Gilchrest, B.A.
The pathogenesis of melanoma induced by ultraviolet radiation [Mack & others] 341(10):766-c
Gill, V.
A double-blind comparison of empirical oral and intravenous antibiotic therapy for low-risk febrile patients with neutropenia during cancer chemotherapy [Freifeld & others] 341(5):305*; [Finberg & Talcott] 341(5):362-e
Gilman, S.
More about parkinsonism after taking ecstasy [Borg & others] 341(18):1400-c
Gilon, D.
Lack of evidence of an association between mitral-valve prolapse and stroke in young patients [Gilon & others] 341(1):8*; [Nishimura & McGoon] 341(1):48-e
Gindler, J.
Prevention of neural-tube defects with folic acid in China [Berry & others] 341(20):1485*, 341(24):1864-x
Ginès, P.
Effect of intravenous albumin on renal impairment and mortality in patients with cirrhosis and spontaneous bacterial peritonitis [Sort & others] 341(6):403*; [Bass] 341(6):443-e; [Patch & others] 341(23):1773-c
Intravenous albumin in patients with cirrhosis and spontaneous bacterial peritonitis [Patch & others] 341(23):1773-c
Ginsberg, J.S.
Anticoagulation for venous thromboembolism [Bucciarelli & others] 341(7):539-c
Ginsberg, M.M.
Deaths related to liposuction [Ginsberg & others] 341(13):1000-c
Ginzberg, E.
What is rationing? [Boren & others] 341(3):213-c
Giovannucci, E.
Recreational physical activity and the risk of cholecystectomy in women [Leitzmann & others] 341(11):777*; [Vega & Johnston] 341(11):836-e
Giovannucci, E.L.
Fluid intake and bladder cancer [Goldstein & others] 341(11):847-c
Girardet, C.
A common B-cell precursor in composite lymphomas [Kerl & others] 341(10):764-c
Girardi, M.A.
Lack of benefit of a single dose of synthetic human secretin in the treatment of autism and pervasive developmental disorder [Sandler & others] 341(24):1801*; [Volkmar] 341(24):1842-e
Glaser, M.
Hypoglycemia due to an insulin-secreting small-cell carcinoma of the cervix [Seckl & others] 341(10):733-br; [Le Roith] 341(10):757-e
Gligorov, J.
A serologic marker of paraneoplastic limbic and brain-stem encephalitis in patients with testicular cancer [Debourdeau & others] 341(19):1475-c
Glynn, R.J.
Light-to-moderate alcohol consumption and the risk of stroke among U.S. male physicians [Berger & others] 341(21):1557*; [Hommel & Jaillard] 341(21):1605-e
Godbold, J.H.
Use of placebo surgery in controlled trials of a cellular-based therapy for Parkinson's disease [Freeman & others] 341(13):988-sb
Goebel, S.U.
Surgery to cure the Zollinger–Ellison syndrome [Norton & others] 341(9):635*; [Wells] 341(9):689-e; [Hirschowitz & others] 341(27):2096-c
Goetz, A.E.
Treating patients with severe sepsis [Meier-Hellmann & others] 341(1):56-c
Goetz, C.G.
Book Review of *A Cursing Brain? The histories of Tourette syndrome* (Kushner) [Goetz] 341(5):379-bkrev

Use of placebo surgery in controlled trials of a cellular-based therapy for Parkinson's disease [Freeman & others] 341(13): 988-sb

Gofman, J.W.
Gastroesophageal reflux and adenocarcinoma of the esophagus [Nandurkar & others] 341(7):536-c

Goldbourt, U.
Coronary artery disease in men and women [Rosén & others] 341(25):1931-c

Goldfarb, J.
Cytomegalovirus infection and HIV-1 disease progression in infants born to HIV-1–infected women [Kovacs & others] 341(2):77*; [Rohrer & others] 341(19):1476-c

Goldman, L.D.
Reimbursement for evaluation and management services [Bystryn & others] 341(21):1619-c

Goldstein, M.R.
Fluid intake and bladder cancer [Goldstein & others] 341(11): 847-c

Goldstein, N.S.
Treatment of ductal carcinoma in situ [Vicini & others] 341(13):998-c

Gollish, J.
Synovial hemangioma [Macdonald & Gollish] 341(5):336-icm; [Niemeyer & others] 341(26):2019-c

Goodman, J.L.
Ehrlichiosis — ticks, dogs, and doxycycline [Goodman] 341(3):195-e

Goodman, Z.
Lamivudine as initial treatment for chronic hepatitis B in the United States [Dienstag & others] 341(17):1256*

Goodnough, L.T.
Transfusion medicine [Valeri & others] 341(2):124-c

Goodwin, J.S.
Geriatrics and the limits of medicine [Weksler & Goodwin] 341(10):768-c

Goral, S.
The allocation of cadaveric kidneys [Helderman & Goral] 341(19):1468-e

Gorbach, S.L.
Antibiotics and *Clostridium difficile* [Gorbach] 341(22): 1690-c

Gordon, M.E.
Book Review of *Hooke's Micrographia* [Gordon] 341(6): 458-bkrev

Gores, G.J.
Biliary tract cancers [de Groen & others] 341(18):1368-ra

Gorman, J.H., III
Revascularization for cardiogenic shock [Gorman & others] 341(27):2095-c

Gorman, R.C.
Revascularization for cardiogenic shock [Gorman & others] 341(27):2095-c

Gornick, M.E.
The American health care system [Menon & others] 341(12): 917-c

Goto, Y.
Diagnosis of constrictive pericarditis by tagged cine magnetic resonance imaging [Kojima & others] 341(5):373-c

Gott, V.L.
Replacement of the aortic root in Marfan's syndrome [Bubb & others] 341(19):1473-c

Gottesman, I.I.
Risk factors for schizophrenia [McGuffin & others] 341(5): 370-c

Gow, R.M.
Myocardial bridging in children with hypertrophic cardiomyopathy [Mohiddin & others] 341(4):288-c

Grady, C.
What's the price of a research subject? [Saunders & others] 341(20):1550-c
What's the price of a research subject? Approaches to payment for research participation [Dickert & Grady] 341(3):198-sb; [Saunders & others] 341(20):1550-c

Graeme, K.A.
Severe lung injury after exposure to chloramine gas from household cleaners [Tanen & others] 341(11):848-c

Graeme-Cook, F.M.
MGH Case Records (Case 25-1999): A 16-year-old boy with recurrent abdominal pain [Watkins & others] 341(8): 593-cpc
MGH Case Records (Case 27-1999): An 82-year-old woman with numerous chronic disorders and a recent febrile illness [Lew & Graeme-Cook] 341(11):827-cpc

Graham, R.M.
Pathogenesis of inherited forms of dilated cardiomyopathy [Graham & Owens] 341(23):1759-e

Granath, F.
The influence of gestational age and smoking habits on the risk of subsequent preterm deliveries [Cnattingius & others] 341(13):943*

Grañena, A.
Transplantation of anergic histoincompatible bone marrow cells [de Carvalho Bittencourt & others] 341(14):1081-c

Gray, W.A.
Heart or head? [Gray & others] 341(19):1458-cps

Greco, R.N.
Cystic lymphoma of the brain [Keller & Greco] 341(3):163-icm

Green, A.
The pathogenesis of melanoma induced by ultraviolet radiation [Mack & others] 341(10):766-c

Greenberg, H.M.
MGH Case Records (Case 31-1999): A 33-year-old man with wide-complex tachycardia and a left ventricular mass [Greenberg & Aretz] 341(16):1217-cpc

Greene, H.R.
When money is the mission — the high costs of investor-owned care [Greene & others] 341(23):1768-c

Greene, P.S.
Replacement of the aortic root in Marfan's syndrome [Bubb & others] 341(19):1473-c

Greene, H.L., II
The departure of Jerome P. Kassirer [Garceau & others] 341(17):1310-c

Greenland, P.
Coronary artery disease in men and women [Rosén & others] 341(25):1931-c
Passive smoking and coronary heart disease [Swanson & others] 341(9):697-c

Gregor, A.
Prophylactic cranial irradiation for patients with small-cell lung cancer in complete remission [Aupérin & others] 341(7): 476*; [Carney] 341(7):524-e

Gresham, L.
Deaths related to liposuction [Ginsberg & others] 341(13): 1000-c

Griggs, R.C.
Muscle pain, fatigue, and mitochondriopathies [Griggs & Karpati] 341(14):1077-e

Grillo, H.C.
MGH Case Records (Case 32-1999): A 44-year-old man with tracheal narrowing and respiratory stridor [Braman & others] 341(17):1292-cpc

Grima, J.
Race, sex, and referral for cardiac catheterization [Grima & others] 341(26):2021-c

Grimbacher, B.
Hyper-IgE syndrome [Presotto & others] 341(5):375-c

Grines, C.L.
Coronary angioplasty with or without stent implantation for acute myocardial infarction [Grines & others] 341(26): 1949*; [Jacobs] 341(26):2005-e

Grinspoon, S.K.
Eating disorders [Mehler & others] 341(8):614-c

Grisso, J.A.
Violent injuries among women in an urban area [Grisso & others] 341(25):1899-sa; [Minow] 341(25):1927-e
Grodin, M.A.
Is informed consent always necessary for randomized, controlled trials? [Carome & others] 341(6):448-c
Grodstein, F.
Recreational physical activity and the risk of cholecystectomy in women [Leitzmann & others] 341(11):777*; [Vega & Johnston] 341(11):836-e
Groshen, S.
Treatment of ductal carcinoma in situ [Vicini & others] 341(13):998-c
Grossman, D.
Tumor content of the antiapoptosis molecule survivin and recurrence of bladder cancer [Swana & others] 341(6):452-c
Gruat, R.
A comparison of standard cardiopulmonary resuscitation and active compression–decompression resuscitation for out-of-hospital cardiac arrest [Plaisance & others] 341(8):569*, 341(23):1770-x; [Callaham & others] 341(23):1770-c
Grubb, B.
More on deglutition syncope [Carey & others] 341(17):1316-c
Grumbach, K.
Primary care in the United States — the best of times, the worst of times [Grumbach] 341(26):2008-e
Guevara, M.
Effect of intravenous albumin on renal impairment and mortality in patients with cirrhosis and spontaneous bacterial peritonitis [Sort & others] 341(6):403*; [Bass] 341(6):443-e; [Patch & others] 341(23):1773-c
Gui, D.
A comparison of injections of botulinum toxin and topical nitroglycerin ointment for the treatment of chronic anal fissure [Brisinda & others] 341(2):65*, 341(8):624-x; [Hallett] 341(2):118-e; [Vogel & others] 341(22):1701-c
Guillemin, J.
Anthrax [Dixon & others] 341(11):815-ra
Gülekli, B.
Priming with human chorionic gonadotropin before retrieval of immature oocytes in women with infertility due to the polycystic ovary syndrome [Chian & others] 341(21):1624-c
Gultekin, H.S.
A serologic marker of paraneoplastic limbic and brain-stem encephalitis in patients with testicular cancer [Debourdeau & others] 341(19):1475-c
Gulya, A.J.
Reimbursement for evaluation and management services [Bystryn & others] 341(21):1619-c
Gunderson, L.L.
Biliary tract cancers [de Groen & others] 341(18):1368-ra
Gunter, E.W.
Folic acid fortification [Oakley & others] 341(12):922-c
Gurunathan, S.
DNA vaccines [Freis & others] 341(21):1623-c
DNA vaccines — designer vaccines for the 21st century [Seder & Gurunathan] 341(4):277-cibr; [Freis & others] 341(21):1623-c
Gutknecht, D.R.
Reimbursement for evaluation and management services [Bystryn & others] 341(21):1619-c
Gutman, J.
Reimbursement for evaluation and management services [Bystryn & others] 341(21):1619-c
Guzick, D.S.
Efficacy of superovulation and intrauterine insemination in the treatment of infertility [Dickey & others] 341(2):128-c
Gwanzura, L.
HHV-8 peripheral-blood viral load and the titer of antibodies against HHV-8 [Campbell & others] 341(16):1241-c

H

Habbema, J.D.F.
Efficacy of superovulation and intrauterine insemination in the treatment of infertility [Dickey & others] 341(2):128-c
Hack, M.
Periventricular leukomalacia — prospects for prevention [Fanaroff & Hack] 341(16):1229-e
Hackman, R.
Use of the nicotine patch by pregnant women [Hackman & others] 341(22):1700-c
Hackshaw, A.
Integrated screening for Down's syndrome [Jenkins & others] 341(25):1935-c
Integrated screening for Down's syndrome based on tests performed during the first and second trimesters [Wald & others] 341(7):461*, 341(25):1935-x; [Copel & Bahado-Singh] 341(7):521-e; [Jenkins & others] 341(25):1935-c
Hadden, D.R.
Book Review of *Pituitary Disorders: Comprehensive management* (Krisht & Tindall) [Hadden] 341(4):296-bkrev
Haddow, J.E.
Maternal thyroid deficiency during pregnancy and subsequent neuropsychological development of the child [Haddow & others] 341(8):549*; [Utiger] 341(8):601-e; [Herzmann & others] 341(26):2015-c
Hafley, G.
A randomized study of the prevention of sudden death in patients with coronary artery disease [Buxton & others] 341(25):1882*
Hale, L.P.
Transplantation of thymus tissue in complete DiGeorge syndrome [Markert & others] 341(16):1180*; [Weissman & Shizuru] 341(16):1227-e
Hales, C.N.
Hypoglycemia due to an insulin-secreting small-cell carcinoma of the cervix [Seckl & others] 341(10):733-br; [Le Roith] 341(10):757-e
Hall, S.M.
Reye's syndrome [Hall & others] 341(11):845-c
Hallett, M.
One man's poison — clinical applications of botulinum toxin [Hallett] 341(2):118-e
Hallmans, G.
Type-specific persistence of human papillomavirus DNA before the development of invasive cervical cancer [Wallin & others] 341(22):1633*; [Burk] 341(22):1687-e
Hallstrom, A.P.
Amiodarone for resuscitation after out-of-hospital cardiac arrest due to ventricular fibrillation [Kudenchuk & others] 341(12):871*
Halperin, J.L.
MGH Case Records (Case 37-1999): A 72-year-old woman with a prosthetic aortic valve and intracranial hemorrhage [Halperin & others] 341(24):1829-cpc
Halpern, S.H.
The risks of lowering the cesarean-delivery rate [DeMott & others] 341(1):53-c
Hamann, C.
Book Review of *New Ways to Care for Older People: Building systems based on evidence* (Calkins & others) [Hamann] 341(15):1159-bkrev
Hamet, P.
Leuprolide acetate therapy in luteinizing hormone–dependent Cushing's syndrome [Lacroix & others] 341(21):1577-br
Hamid, Q.A.
Long-term clinical efficacy of grass-pollen immunotherapy [Durham & others] 341(7):468*; [Adkinson] 341(7):522-e
Hamm, C.W.
Troponin T levels and abciximab therapy in unstable angina [Lev & others] 341(14):1084-c

Hammar, N.
Coronary artery disease in men and women [Rosén & others] 341(25):1931-c
Hann, H.-W.L.
Lamivudine as initial treatment for chronic hepatitis B in the United States [Dienstag & others] 341(17):1256*
Hanna, M.G.
Exercise intolerance due to mutations in the cytochrome *b* gene of mitochondrial DNA [Andreu & others] 341(14): 1037*; [Griggs & Karpati] 341(14):1077-e
Hanna, P.C.
Anthrax [Dixon & others] 341(11):815-ra
Hannan, E.L.
The relation between volume and outcome in health care [Sheikh & others] 341(14):1085-c
Hansmann, M.-L.
Cellular origin of human B-cell lymphomas [Küppers & others] 341(20):1520-ra
Hanson, C.
Maternal levels of plasma human immunodeficiency virus type 1 RNA and the risk of perinatal transmission [Garcia & others] 341(6):394*; [Rogers & Shaffer] 341(6):441-e; [Ioannidis & others] 341(22):1698-c
Hanson, J.
Treatment of high-risk cervical cancer [Pearcey & others] 341(9):695-c
Hanukoglu, A.
Pulmonary epithelial sodium-channel dysfunction and excess airway liquid in pseudohypoaldosteronism [Kerem & others] 341(3):156*
Haraga, I.
The effects of vancomycin and β-lactam antibiotics on vancomycin-resistant *Staphylococcus aureus* [Haraga & others] 341(21):1624-c
Hardy, S.
MGH Case Records (Case 35-1999): A five-month-old girl with coffee-grounds vomitus [Hardy & Keel] 341(21):1597-cpc
Harewood, G.
Gastrointestinal toxicity of nonsteroidal antiinflammatory drugs [Morgan & others] 341(18):1397-c
Hargreaves, J.
Extensive transmission of *Mycobacterium tuberculosis* from a child [Curtis & others] 341(20):1491*; [Miller] 341(20): 1539-c
Harlow, B.L.
The influence of gestational age and smoking habits on the risk of subsequent preterm deliveries [Cnattingius & others] 341(13):943*
Harrington, M.
Book Review of *Genetic Instabilities and Hereditary Neurological Diseases* (Wells & Warren) [Harrington] 341(20): 1554-bkrev
Harris, D.R.
Risk factors for perinatal transmission of human immunodeficiency virus type 1 in women treated with zidovudine [Mofenson & others] 341(6):385*; [Rogers & Shaffer] 341(6):441-e; [Ioannidis & others] 341(22):1698-c
Harris, J.R.
Book Review of *Behavioral Genetics: The clash of culture and biology* (Carson & Rotherin) [Harris] 341(27):2102-bkrev
Harris, L.
Atrial arrhythmia in atrial septal defect [Conraads & others] 341(7):540-c
Harris, R.E.
Treatment of high-risk neuroblastoma with intensive chemotherapy, radiotherapy, autologous bone marrow transplantation, and 13-*cis*-retinoic acid [Matthay & others] 341(16): 1165*
Harris, S.A.
Treatment of ductal carcinoma in situ [Vicini & others] 341(13):998-c
Hauser, R.A.
Book Review of *Parkinson's Disease: The treatment options* (LeWitt & Oertel) [Hauser] 341(15):1159-bkrev
Use of placebo surgery in controlled trials of a cellular-based therapy for Parkinson's disease [Freeman & others] 341(13): 988-sb
Hawdon, J.M.
Clinical features of neonates with hyperinsulinism [Hawdon & others] 341(9):701-c
Hayden, F.G.
Use of the selective oral neuraminidase inhibitor oseltamivir to prevent influenza [Hayden & others] 341(18):1336*; [Cox & Hughes] 341(18):1387-e
Hayden, R.I.
Improved clinical outcome after widespread use of coronary-artery stenting in Canada [Rankin & others] 341(26):1957*; [Jacobs] 341(26):2005-e
He, J.
Passive smoking and coronary heart disease [Swanson & others] 341(9):697-c
Heath, C.W., Jr.
Body-mass index and mortality in a prospective cohort of U.S. adults [Calle & others] 341(15):1097*; [Williamson] 341(15):1140-e
Heath, E.I.
Gastroesophageal reflux and adenocarcinoma of the esophagus [Nandurkar & others] 341(7):536-c
Hebbar, S.
Racial differences in the outcome of left ventricular dysfunction [Stolley & others] 341(4):287-c
Hébert, P.C.
Blood transfusions in critical care [Pilla & others] 341(2): 123-c
Hedberg, K.
Legalized physician-assisted suicide in Oregon [Fins & others] 341(3):212-c
Heeschen, C.
Troponin T levels and abciximab therapy in unstable angina [Lev & others] 341(14):1084-c
Heger, J.W.
Primary angioplasty — enduring the test of time [Faxon & Heger] 341(19):1464-e
Heimann, R.
Treatment of ductal carcinoma in situ [Vicini & others] 341(13):998-c
Held, P.J.
Comparison of mortality in all patients on dialysis, patients on dialysis awaiting transplantation, and recipients of a first cadaveric transplant [Wolfe & others] 341(23):1725*; [Hunsicker] 341(23):1762-e
Helderman, J.H.
The allocation of cadaveric kidneys [Helderman & Goral] 341(19):1468-e
Helft, G.
Race, sex, and physicians' referrals for cardiac catheterization [Helft & others] 341(4):285-c
Hellman, S.
Treatment of ductal carcinoma in situ [Vicini & others] 341(13):998-c
Henderson, G.V.
Tremor as a cause of pseudo–ventricular tachycardia [Llinas & Henderson] 341(17):1275-icm
Henderson, M.A.
Improved clinical outcome after widespread use of coronary-artery stenting in Canada [Rankin & others] 341(26):1957*; [Jacobs] 341(26):2005-e
Hendren, W.H., III
MGH Case Records (Case 36-1999): A 32-day-old girl with a retroperitoneal mass [Hendren & Mark] 341(22):1680-cpc
Hennekens, C.H.
Light-to-moderate alcohol consumption and the risk of stroke

among U.S. male physicians [Berger & others] 341(21):1557*; [Hommel & Jaillard] 341(21):1605-e
A prospective study of walking as compared with vigorous exercise in the prevention of coronary heart disease in women [Manson & others] 341(9):650*

Henslee-Downey, P.J.
Long-term survival and late deaths after allogeneic bone marrow transplantation [Socié & others] 341(1):14*; [Thomas] 341(1):50-e; [Oki & others] 341(18):1394-c

Hermos, R.J.
Maternal thyroid deficiency during pregnancy and subsequent neuropsychological development of the child [Haddow & others] 341(8):549*; [Utiger] 341(8):601-e; [Herzmann & others] 341(26):2015-c

Herwaldt, B.L.
Miltefosine — the long-awaited therapy for visceral leishmaniasis? [Herwaldt] 341(24):1840-e

Herzlinger, R.E.
Disease management [DeBusk & others] 341(10):767-c

Herzmann, C.
Maternal thyroid deficiency during pregnancy and subsequent neuropsychological development of the child [Herzmann & others] 341(26):2015-c

Herzog, D.B.
Eating disorders [Mehler & others] 341(8):614-c

Hess, J.
Donor-derived acute promyelocytic leukemia in a liver-transplant recipient [Bódó & others] 341(11):807-br
Prevalence and clinical outcome of hepatitis C infection in children who underwent cardiac surgery before the implementation of blood-donor screening [Vogt & others] 341(12):866*; [Jonas] 341(12):912-e

Hetzer, R.
Isolated non-A, non-B dissection of the aortic arch [Pasic & others] 341(23):1775-c

Heußel, G.
Liposomal amphotericin B for fever and neutropenia [Fischer & others] 341(15):1152-c

Hewlett, T.J.C.
Alloimmune thrombocytopenia after organ transplantation [West & others] 341(20):1504-br

Hickenbottom, S.
More about parkinsonism after taking ecstasy [Borg & others] 341(18):1400-c

Hicks, J.E.
A double-blind comparison of empirical oral and intravenous antibiotic therapy for low-risk febrile patients with neutropenia during cancer chemotherapy [Freifeld & others] 341(5):305*; [Finberg & Talcott] 341(5):362-e

Hiemenz, J.
A double-blind comparison of empirical oral and intravenous antibiotic therapy for low-risk febrile patients with neutropenia during cancer chemotherapy [Freifeld & others] 341(5):305*; [Finberg & Talcott] 341(5):362-e

Hiemenz, S.
A double-blind comparison of empirical oral and intravenous antibiotic therapy for low-risk febrile patients with neutropenia during cancer chemotherapy [Freifeld & others] 341(5):305*; [Finberg & Talcott] 341(5):362-e

Hillis, L.D.
Transmyocardial laser revascularization [Lange & Hillis] 341(14):1075-e

Hilton, J.D.
Improved clinical outcome after widespread use of coronary-artery stenting in Canada [Rankin & others] 341(26):1957*; [Jacobs] 341(26):2005-e

Himmelstein, D.U.
When money is the mission — the high costs of investor-owned care [Greene & others] 341(23):1768-c

Hinds, C.J.
Increased mortality associated with growth hormone treatment in critically ill adults [Takala & others] 341(11):785*; [Demling] 341(11):837-e

Hirahara, N.
Clinical course of acute gastric mucosal lesions caused by acute infection with *Helicobacter pylori* [Moriai & Hirahara] 341(6):456-c

Hirschhorn, K.
Book Review of *Enhancing Human Traits: Ethical and social implications* (Parens) [Hirschhorn] 341(27):2101-bkrev

Hirschinger, N.
Violent injuries among women in an urban area [Grisso & others] 341(25):1899-sa; [Minow] 341(25):1927-e

Hirschowitz, B.I.
Surgery to cure the Zollinger–Ellison syndrome [Hirschowitz & others] 341(27):2096-c

Hmiel, S.P.
Ehrlichia ewingii, a newly recognized agent of human ehrlichiosis [Buller & others] 341(3):148*; [Goodman] 341(3):195-e

Ho, M.
An epidemic of enterovirus 71 infection in Taiwan [Ho & others] 341(13):929*; [Dolin] 341(13):984-e

Ho, T.B.L.
Clinical problem-solving: a balancing act [Ho & others] 341(2):129-c

Hoashi, J.S.
Students' knowledge of and attitudes about female circumcision in Egypt [Allam & others] 341(20):1552-c

Hochman, J.S.
Coronary artery disease in men and women [Rosén & others] 341(25):1931-c
Early revascularization in acute myocardial infarction complicated by cardiogenic shock [Hochman & others] 341(9):625*; [Ryan] 341(9):687-e; [Gorman & others] 341(27):2095-c
Revascularization for cardiogenic shock [Gorman & others] 341(27):2095-c
Sex, clinical presentation, and outcome in patients with acute coronary syndromes [Hochman & others] 341(4):226*; [Wexler] 341(4):275-e; [Rosén & others] 341(25):1931-c

Hodes, D.
Cytomegalovirus infection and HIV-1 disease progression in infants born to HIV-1–infected women [Kovacs & others] 341(2):77*; [Rohrer & others] 341(19):1476-c

Hoefnagel, C.
Carcinoid tumors [Kema & others] 341(6):453-c

Hofbauer, E.
A preliminary study of long-term treatment with interferon gamma-1b and low-dose prednisolone in patients with idiopathic pulmonary fibrosis [Ziesche & others] 341(17):1264*; [du Bois] 341(17):1302-e

Hoffman, R.S.
Deaths related to liposuction [Ginsberg & others] 341(13):1000-c

Hofmann, T.
Pulmonary epithelial sodium-channel dysfunction and excess airway liquid in pseudohypoaldosteronism [Kerem & others] 341(3):156*

Holbrook, J.T.
Gastroesophageal reflux and adenocarcinoma of the esophagus [Nandurkar & others] 341(7):536-c

Holland, S.M.
Hyper-IgE syndrome [Presotto & others] 341(5):375-c

Hollenbeak, C.S.
The economic implications of HLA matching in cadaveric renal transplantation [Schnitzler & others] 341(19):1440-sa; [Helderman & Goral] 341(19):1468-e

Hollowell, J.G., Jr.
Maternal thyroid deficiency during pregnancy and subsequent neuropsychological development of the child [Herzmann & others] 341(26):2015-c

Holub, B.J.
Hydrogenated fats and serum cholesterol levels [Klurfeld & others] 341(18):1396-c
Hommel, M.
Alcohol for stroke prevention? [Hommel & Jaillard] 341(21): 1605-e
Hong, S.-X.
Prevention of neural-tube defects with folic acid in China [Berry & others] 341(20):1485*, 341(24):1864-x
Honma, K.
Maternal thyroid deficiency during pregnancy and subsequent neuropsychological development of the child [Herzmann & others] 341(26):2015-c
Hooper, P.L.
Hot-tub therapy for type 2 diabetes mellitus [Hooper] 341(12):924-c
Hoorntje, J.C.A.
Long-term benefit of primary angioplasty as compared with thrombolytic therapy for acute myocardial infarction [Zijlstra & others] 341(19):1413*; [Faxon & Heger] 341(19): 1464-e
Hoorntje, T.M.
Munchausen's syndrome by proxy identified with an implantable electrocardiographic recorder [Hoorntje & others] 341(19):1478-c
Horowitz, M.M.
Long-term survival after bone marrow transplantation [Oki & others] 341(18):1394-c
Horvath, K.A.
Transmyocardial revascularization with a carbon dioxide laser in patients with end-stage coronary artery disease [Frazier & others] 341(14):1021*; [Lange & Hillis] 341(14):1075-e
Hostetter, M.K.
Book Review of *Influenza 1918: The worst epidemic in American history* (Iezzoni) [Hostetter] 341(9):703-bkrev
Houser, S.L.
MGH Case Records (Case 37-1999): A 72-year-old woman with a prosthetic aortic valve and intracranial hemorrhage [Halperin & others] 341(24):1829-cpc
Howard, T.K.
The economic implications of HLA matching in cadaveric renal transplantation [Schnitzler & others] 341(19):1440-sa; [Helderman & Goral] 341(19):1468-e
Howell, J.D.
Book Review of *How Scientists Explain Disease* (Thagard) [Howell] 341(17):1319-bkrev
The paradox of osteopathy [Howell] 341(19):1465-e
Hsu, K.-H.
An epidemic of enterovirus 71 infection in Taiwan [Ho & others] 341(13):929*; [Dolin] 341(13):984-e
Hu, F.B.
A prospective study of walking as compared with vigorous exercise in the prevention of coronary heart disease in women [Manson & others] 341(9):650*
Huang, C.-C.
Measurement of the urinary lactate:creatinine ratio for the early identification of newborn infants at risk for hypoxic–ischemic encephalopathy [Huang & others] 341(5):328*; [Perlman] 341(5):364-e
Neurologic complications in children with enterovirus 71 infection [Huang & others] 341(13):936*; [Dolin] 341(13): 984-e
Huang, Y.
Hepatic arterial infusion of chemotherapy after resection of hepatic metastases from colorectal cancer [Kemeny & others] 341(27):2039*
Huber, C.
Liposomal amphotericin B for fever and neutropenia [Fischer & others] 341(15):1152-c
Huebler, D.
Dehydroepiandrosterone replacement in women with adrenal insufficiency [Arlt & others] 341(14):1013*; [Oelkers] 341(14): 1073-e
Huff, G.
Predictors of success of methotrexate treatment in women with tubal ectopic pregnancies [Lipscomb & others] 341(26):1974*
Hughes, I.A.
Effects of recombinant leptin therapy in a child with congenital leptin deficiency [Farooqi & others] 341(12):879-br; [Rosenbaum & Leibel] 341(12):913-e
Hughes, J.
Passive smoking and coronary heart disease [Swanson & others] 341(9):697-c
Hughes, J.M.
New options for the prevention of influenza [Cox & Hughes] 341(18):1387-e
Hughes, J.R.
Smoking cessation [Hughes & others] 341(8):610-c
Humphrey, M.E.
An endoscopic jack-o'-lantern [Humphrey] 341(18):1358-icm
Humphrey, P.A.
Book Review of *Textbook of Prostate Cancer: Pathology, diagnosis, and treatment* (Kaisary & others) [Humphrey] 341(13): 1008-bkrev
Hundal, R.S.
Impaired glucose transport as a cause of decreased insulin-stimulated muscle glycogen synthesis in type 2 diabetes [Cline & others] 341(4):240*
Hunsicker, L.G.
The effect of the volume of procedures at transplantation centers on mortality after liver transplantation [Edwards & others] 341(27):2049*
A survival advantage for renal transplantation [Hunsicker] 341(23):1762-e
Hunt, B.J.
Anticoagulation for venous thromboembolism [Bucciarelli & others] 341(7):539-c
Hunter, D.C.
The Postal Service and cancer screening [Catalona & others] 341(7):542-c
Hunter, J.J.
Signaling pathways for cardiac hypertrophy and failure [Hunter & Chien] 341(17):1276-ra
Huon, C.
Antenatal glucocorticoid treatment and cystic periventricular leukomalacia in very premature infants [Baud & others] 341(16):1190*; [Fanaroff & Hack] 341(16):1229-e
Huson, L.
Use of the selective oral neuraminidase inhibitor oseltamivir to prevent influenza [Hayden & others] 341(18):1336*; [Cox & Hughes] 341(18):1387-e
Husson, R.N.
MGH Case Records (Case 23-1999): A 10-month-old girl with fever, upper-lobe pneumonia, and a pleural effusion [Husson & Mark] 341(5):353-cpc; [Kashyap & others] 341(24):1857-c
Hutchins, L.F.
Underrepresentation of patients 65 years of age or older in cancer-treatment trials [Hutchins & others] 341(27):2061-sa
Huth, E.
Book Review of *Hippocrates* (Jouanna) [Huth] 341(23): 1776-bkrev

I

Iadecola, C.
Book Review of *Genetics of Cerebrovascular Disease* (Alberts) [Iadecola] 341(3):216-bkrev
Iezzoni, L.I.
The demand for documentation for Medicare payment [Iezzoni] 341(5):365-e, 341(15):1164-x
Reimbursement for evaluation and management services [Bystryn & others] 341(21):1619-c

Iglehart, J.K.
The American health care system [Menon & others] 341(12): 917-c
Support for academic medical centers — revisiting the 1997 Balanced Budget Act [Iglehart] 341(4):299-hpr
Inaba, G.
Behçet's disease [Sakane & others] 341(17):1284-ra
Ince, N.
The rising incidence of hepatocellular carcinoma [Kaczynski & others] 341(6):451-c
Inman, R.D.
Molecular mimicry and autoimmunity [Albert & Inman] 341(27):2068-ra
Inouye, S.K.
Delirium in hospitalized older patients [Leff & others] 341(5): 369-c
Inzucchi, S.
Impaired glucose transport as a cause of decreased insulin-stimulated muscle glycogen synthesis in type 2 diabetes [Cline & others] 341(4):240*
Ioannidis, J.P.A.
Maternal viral load and the risk of perinatal transmission of HIV-1 [Ioannidis & others] 341(22):1698-c
Isichei, C.O.
A comparison of calcium, vitamin D, or both for nutritional rickets in Nigerian children [Thacher & others] 341(8): 563*; [Bishop] 341(8):602-e
Iwata, S.
Exercise intolerance due to mutations in the cytochrome *b* gene of mitochondrial DNA [Andreu & others] 341(14): 1037*; [Griggs & Karpati] 341(14):1077-e

J

Jackson, B.
Maternal levels of plasma human immunodeficiency virus type 1 RNA and the risk of perinatal transmission [Garcia & others] 341(6):394*; [Rogers & Shaffer] 341(6):441-e; [Ioannidis & others] 341(22):1698-c
Jackson, B.M.
Revascularization for cardiogenic shock [Gorman & others] 341(27):2095-c
Jacobs, A.K.
Coronary stents — have they fulfilled their promise? [Jacobs] 341(26):2005-e
Early revascularization in acute myocardial infarction complicated by cardiogenic shock [Hochman & others] 341(9): 625*; [Ryan] 341(9):687-e; [Gorman & others] 341(27): 2095-c
Jacobs, T.P.
A 10-year prospective study of primary hyperparathyroidism with or without parathyroid surgery [Silverberg & others] 341(17):1249*; [Utiger] 341(17):1301-e
Jacobs, T.W.
Radial scars and breast cancer [Mokbel & others] 341(3): 210-c
Jacobson, M.R.
Long-term clinical efficacy of grass-pollen immunotherapy [Durham & others] 341(7):468*; [Adkinson] 341(7):522-e
Jacques, P.F.
Folic acid fortification [Oakley & others] 341(12):922-c
Jaffe, C.C.
Electrical alternans [Longo & Jaffe] 341(27):2060-icm
Jaillard, A.
Alcohol for stroke prevention? [Hommel & Jaillard] 341(21): 1605-e
Jamrozik, K.
Passive smoking and coronary heart disease [Swanson & others] 341(9):697-c
Jana, N.
Obstetrical outcomes among women with extrapulmonary tuberculosis [Jana & others] 341(9):645*
Janbon, C.
A comparison of enoxaparin with placebo for the prevention of venous thromboembolism in acutely ill medical patients [Samama & others] 341(11):793*
Jarreau, P.-H.
Antenatal glucocorticoid treatment and cystic periventricular leukomalacia in very premature infants [Baud & others] 341(16):1190*; [Fanaroff & Hack] 341(16):1229-e
Jarvis, W.R.
Vancomycin resistance in *Staphylococcus aureus* [John & others] 341(3):207-c
Javaheri, S.
A mechanism of central sleep apnea in patients with heart failure [Javaheri] 341(13):949*; [Cherniack] 341(13):985-e
Jebb, S.A.
Effects of recombinant leptin therapy in a child with congenital leptin deficiency [Farooqi & others] 341(12):879-br; [Rosenbaum & Leibel] 341(12):913-e
Jefferson, H.J.
Clinical problem-solving: a balancing act [Ho & others] 341(2):129-c
Jekel, J.F.
Insertion of femoral-vein catheters for practice by medical house officers during cardiopulmonary resuscitation [Kaldjian & others] 341(27):2088-on
Jenkins, T.M.
Integrated screening for Down's syndrome [Jenkins & others] 341(25):1935-c
Jensen, R.T.
Surgery to cure the Zollinger–Ellison syndrome [Norton & others] 341(9):635*; [Wells] 341(9):689-e; [Hirschowitz & others] 341(27):2096-c
Jeresaty, R.M.
Mitral-valve prolapse [Jeresaty & others] 341(19):1471-c
Jha, T.K.
Miltefosine, an oral agent, for the treatment of Indian visceral leishmaniasis [Jha & others] 341(24):1795*; [Herwaldt] 341(24):1840-e
Jimenez, R.R.
Bacillus anthracis meningitis [Garcia & Jimenez] 341(11): 814-icm
Joffe, M.M.
Lack of evidence of an association between mitral-valve prolapse and stroke in young patients [Gilon & others] 341(1): 8*; [Nishimura & McGoon] 341(1):48-e
John, C.C.
Vancomycin resistance in *Staphylococcus aureus* [John & others] 341(3):207-c
Johnson, B.E.
Prophylactic cranial irradiation for patients with small-cell lung cancer in complete remission [Aupérin & others] 341(7): 476*; [Carney] 341(7):524-e
Johnson, C.
Use of the selective oral neuraminidase inhibitor oseltamivir to prevent influenza [Hayden & others] 341(18):1336*; [Cox & Hughes] 341(18):1387-e
Johnson, G.M.
Reye's syndrome [Hall & others] 341(11):845-c
Johnson, J.R.
Is informed consent always necessary for randomized, controlled trials? [Carome & others] 341(6):448-c
Johnson, P.
Efavirenz plus zidovudine and lamivudine, efavirenz plus indinavir, and indinavir plus zidovudine and lamivudine in the treatment of HIV-1 infection in adults [Staszewski & others] 341(25):1865*; [Clumeck] 341(25):1925-e
Johnson, S.
Epidemics of diarrhea caused by a clindamycin-resistant strain

of *Clostridium difficile* in four hospitals [Johnson & others] 341(22):1645*; [Gorbach] 341(22):1690-e
Johnston, A.O.B.
Treatment of ductal carcinoma in situ [Vicini & others] 341(13):998-c
Johnston, D.E.
Exercise and the gallbladder [Vega & Johnston] 341(11):836-e
Jonas, M.M.
Hepatitis C infection in children [Jonas] 341(12):912-e
Jones, R.
More about parkinsonism after taking ecstasy [Borg & others] 341(18):1400-c
Jorenby, D.E.
Smoking cessation [Hughes & others] 341(8):610-c
Joseph, A.M.
Lack of efficacy of transdermal nicotine in smoking cessation [Joseph & Antonnucio] 341(15):1157-c
Josephson, M.E.
A randomized study of the prevention of sudden death in patients with coronary artery disease [Buxton & others] 341(25):1882*
Joshi, N.
Infections in patients with diabetes mellitus [Joshi & others] 341(25):1906-ra

K

Kaczynski, J.
The rising incidence of hepatocellular carcinoma [Kaczynski & others] 341(6):451-c
Kahn, B.B.
Glucose transporters and insulin action — implications for insulin resistance and diabetes mellitus [Shepherd & Kahn] 341(4):248-ra
Kaiser, A.M.
A comparison of botulinum toxin and nitroglycerin ointment for chronic anal fissure [Vogel & others] 341(22):1701-c
Kaldjian, E.P.
Insertion of femoral-vein catheters for practice by medical house officers during cardiopulmonary resuscitation [Kaldjian & others] 341(27):2088-on
Kaldjian, L.C.
Insertion of femoral-vein catheters for practice by medical house officers during cardiopulmonary resuscitation [Kaldjian & others] 341(27):2088-on
Kaldor, J.M.
Prevalence of hepatitis C virus infection in the United States [Murphy & others] 341(27):2093-c
Kalhan, S.C.
Clinical features of neonates with hyperinsulinism [Hawdon & others] 341(9):701-c
Kalish, L.A.
Maternal levels of plasma human immunodeficiency virus type 1 RNA and the risk of perinatal transmission [Garcia & others] 341(6):394*; [Rogers & Shaffer] 341(6):441-e; [Ioannidis & others] 341(22):1698-c
Kami, M.
Long-term survival after bone marrow transplantation [Oki & others] 341(18):1394-c
Kaminski, M.
Antenatal glucocorticoid treatment and cystic periventricular leukomalacia in very premature infants [Baud & others] 341(16):1190*; [Fanaroff & Hack] 341(16):1229-e
Kantarjian, H.M.
The biology of chronic myeloid leukemia [Faderl & others] 341(3):164-ra
Kanter, M.H.
Transfusion medicine [Valeri & others] 341(2):124-c
Kao, A.C.
Medical professionalism in society [Wynia & others] 341(21):1612-sb
Kappler, R.E.
A comparison of osteopathic spinal manipulation with standard care for patients with low back pain [Andersson & others] 341(19):1426*; [Howell] 341(19):1465-e
Kapur, B.
Use of the nicotine patch by pregnant women [Hackman & others] 341(22):1700-c
Kapur, S.
Glucocorticoids for chronic obstructive pulmonary disease [Kapur & others] 341(23):1772-c
Karbwang, J.
Miltefosine, an oral agent, for the treatment of Indian visceral leishmaniasis [Jha & others] 341(24):1795*; [Herwaldt] 341(24):1840-e
Karchmer, A.W.
Infections in patients with diabetes mellitus [Joshi & others] 341(25):1906-ra
Karpati, G.
Muscle pain, fatigue, and mitochondriopathies [Griggs & Karpati] 341(14):1077-e
Karrison, T.
Treatment of ductal carcinoma in situ [Vicini & others] 341(13):998-c
Kase, C.S.
Light-to-moderate alcohol consumption and the risk of stroke among U.S. male physicians [Berger & others] 341(21):1557*; [Hommel & Jaillard] 341(21):1605-e
Kashyap, A.S.
Case 23-1999: infantile pulmonary tuberculosis [Kashyap & others] 341(24):1857-c
Kashyap, S.
Case 23-1999: infantile pulmonary tuberculosis [Kashyap & others] 341(24):1857-c
Kaslow, R.A.
The prevalence of hepatitis C virus infection in the United States, 1988 through 1994 [Alter & others] 341(8):556*; [Murphy & others] 341(27):2093-c
Kassirer, J.P.
Book Review of *Time to Heal: American medical education from the turn of the century to the era of managed care* (Ludmerer) [Kassirer] 341(25):1939-bkrev
The departure of Jerome P. Kassirer [Garceau & others] 341(17):1310-c
Goodbye, for now [Kassirer] 341(9):686-e
Primary Care review articles — practical information for generalist physicians [Kassirer] 341(1):48-e
Race, sex, and physicians' referrals for cardiac catheterization [Helft & others] 341(4):285-c
Kattan, M.
Cytomegalovirus infection and HIV-1 disease progression in infants born to HIV-1–infected women [Kovacs & others] 341(2):77*; [Rohrer & others] 341(19):1476-c
Katz, S.L.
Vaccination against hepatitis A [Katz & Koff] 341(4):293-c
Kauffman, B.L.
The chances for health care reform [Burack & others] 341(16):1235-c
Køber, L.
Dofetilide in patients with congestive heart failure and left ventricular dysfunction [Torp-Pedersen & others] 341(12):857*; [Stevenson & Stevenson] 341(12):910-e
Kearon, C.
Anticoagulation for venous thromboembolism [Bucciarelli & others] 341(7):539-c
Keating, M.R.
Valacyclovir to prevent cytomegalovirus disease after renal transplantation [Shapiro & others] 341(12):921-c
Keel, S.B.
MGH Case Records (Case 35-1999): A five-month-old girl with coffee-grounds vomitus [Hardy & Keel] 341(21):1597-cpc

Keller, I.A.
Cystic lymphoma of the brain [Keller & Greco] 341(3):163-icm
Kelley, M.A.
MGH Case Records (Case 22-1999): A 68-year-old woman with multiple myeloma, diabetes mellitus, and an inflamed eye [Kelley & Wu] 341(4):265-cpc
Kelliher, A.S.
Transplacental transmission of natural-killer-cell lymphoma [Catlin & others] 341(2):85-br; [Resnik] 341(2):120-e; [Carosella & others] 341(25):1937-c
Kelly, J.S.
Transfusion medicine [Valeri & others] 341(2):124-c
Kelton, J.G.
Alloimmune thrombocytopenia after organ transplantation [West & others] 341(20):1504-br
Kelwala, S.
Reimbursement for evaluation and management services [Bystryn & others] 341(21):1619-c
Kema, I.P.
Carcinoid tumors [Kema & others] 341(6):453-c
Kemeny, N.
Hepatic arterial infusion of chemotherapy after resection of hepatic metastases from colorectal cancer [Kemeny & others] 341(27):2039*
Kemper, P.
Changes in the scope of care provided by primary care physicians [St. Peter & others] 341(26):1980-sa; [Grumbach] 341(26):2008-e
Kenny-Walsh, E.
Clinical outcomes after hepatitis C infection from contaminated anti-D immune globulin [Lawlor & others] 341(10):762-c
Kerem, E.
Pulmonary epithelial sodium-channel dysfunction and excess airway liquid in pseudohypoaldosteronism [Kerem & others] 341(3):156*
Kerl, K.
A common B-cell precursor in composite lymphomas [Kerl & others] 341(10):764-c
Kern, W.V.
Oral versus intravenous empirical antimicrobial therapy for fever in patients with granulocytopenia who are receiving cancer chemotherapy [Kern & others] 341(5):312*; [Finberg & Talcott] 341(5):362-e
Kestin, L.L.
Treatment of ductal carcinoma in situ [Vicini & others] 341(13):998-c
Kew, M.C.
Book Review of *Viral Hepatitis: Diagnosis, therapy, and prevention* (Specter) [Kew] 341(10):770-bkrev
Khamashta, M.A.
Anticoagulation for venous thromboembolism [Bucciarelli & others] 341(7):539-c
Khoury, M.J.
Neural-tube defects [Botto & others] 341(20):1509-ra
Kibbler, C.C.
Liposomal amphotericin B for fever and neutropenia [Fischer & others] 341(15):1152-c
Kidd-Ljunggren, K.
Reappearance of hepatitis B 10 years after kidney transplantation [Kidd-Ljunggren & Simonsen] 341(2):127-c
Killgore, G.E.
Epidemics of diarrhea caused by a clindamycin-resistant strain of *Clostridium difficile* in four hospitals [Johnson & others] 341(22):1645*; [Gorbach] 341(22):1690-e
Kim, D.K.
Aortic-valve sclerosis [Getchell & others] 341(24):1856-c
Kimmey, M.B.
Neostigmine for acute colonic pseudo-obstruction [Vavilala & others] 341(21):1622-c
Neostigmine for the treatment of acute colonic pseudo-obstruction [Ponec & others] 341(3):137*; [Laine] 341(3):192-e; [Vavilala & others] 341(21):1622-c
King, N.M.P.
Is informed consent always necessary for randomized, controlled trials? [Carome & others] 341(6):448-c
King, T.E., Jr.
Racial disparity in rates of surgery for lung cancer [King & Brunetta] 341(16):1231-e
Kinzler, K.W.
Going mad with *Smads* [Zhou & others] 341(15):1144-cibr
Kirkpatrick, J.D.
Long-term care at home [Kirkpatrick & others] 341(13):1004-c
Kistler, J.P.
Lack of evidence of an association between mitral-valve prolapse and stroke in young patients [Gilon & others] 341(1):8*; [Nishimura & McGoon] 341(1):48-e
Kitzman, D.W.
Association of aortic-valve sclerosis with cardiovascular mortality and morbidity in the elderly [Otto & others] 341(3):142*; [Carabello] 341(3):193-e; [Getchell & others] 341(24):1856-c
Kjos, S.L.
Gestational diabetes mellitus [Kjos & Buchanan] 341(23):1749-ra
Klebanoff, M.A.
Maternal serum paraxanthine, a caffeine metabolite, and the risk of spontaneous abortion [Klebanoff & others] 341(22):1639*; [Eskenazi] 341(22):1688-e
Kleiman, N.S.
Complementary clinical benefits of coronary-artery stenting and blockade of platelet glycoprotein IIb/IIIa receptors [Lincoff & others] 341(5):319*
Klein, J.A.
Deaths related to liposuction [Ginsberg & others] 341(13):1000-c
Klein, J.P.
Long-term survival after bone marrow transplantation [Oki & others] 341(18):1394-c
Long-term survival and late deaths after allogeneic bone marrow transplantation [Socié & others] 341(1):14*; [Thomas] 341(1):50-e; [Oki & others] 341(18):1394-c
Klein, R.Z.
Maternal thyroid deficiency during pregnancy and subsequent neuropsychological development of the child [Haddow & others] 341(8):549*; [Utiger] 341(8):601-e; [Herzmann & others] 341(26):2015-c
Klein, U.
Cellular origin of human B-cell lymphomas [Küppers & others] 341(20):1520-ra
Klibanski, A.
Eating disorders [Mehler & others] 341(8):614-c
Klingler, C.
Prevalence and clinical outcome of hepatitis C infection in children who underwent cardiac surgery before the implementation of blood-donor screening [Vogt & others] 341(12):866*; [Jonas] 341(12):912-e
Kloster, A.L.
Transplantation of thymus tissue in complete DiGeorge syndrome [Markert & others] 341(16):1180*; [Weissman & Shizuru] 341(16):1227-e
Klurfeld, D.M.
Hydrogenated fats and serum cholesterol levels [Klurfeld & others] 341(18):1396-c
Knight, B.P.
Clinical consequences of electrocardiographic artifact mimicking ventricular tachycardia [Knight & others] 341(17):1270-br
Knight, G.J.
Maternal thyroid deficiency during pregnancy and subsequent neuropsychological development of the child [Haddow &

others] 341(8):549*; [Utiger] 341(8):601-c; [Herzmann & others] 341(26):2015-c

Knobf, M.T.
Use of alternative medicine by women with breast cancer [Ernst & others] 341(15):1155-c

Knollman, F.
Isolated non-A, non-B dissection of the aortic arch [Pasic & others] 341(23):1775-c

Knoop, C.
Drug treatment of lipid disorders [Dorn & others] 341(26):2020-c

Knopp, R.H.
Drug treatment of lipid disorders [Knopp] 341(7):498-ra; [Dorn & others] 341(26):2020-c

Knowles, M.R.
Pulmonary epithelial sodium-channel dysfunction and excess airway liquid in pseudohypoaldosteronism [Kerem & others] 341(3):156*

Kobelin, C.
The risks of lowering the cesarean-delivery rate [DeMott & others] 341(1):53-c

Koch, C.A.
Spinal epidural lipomatosis in a patient with the ectopic corticotropin syndrome [Koch & others] 341(18):1399-c

Koehler, I.
Dehydroepiandrosterone replacement in women with adrenal insufficiency [Arlt & others] 341(14):1013*; [Oelkers] 341(14):1073-c

Koff, R.S.
Vaccination against hepatitis A [Katz & Koff] 341(4):293-c

Koffler, K.
Use of alternative medicine by women with breast cancer [Ernst & others] 341(15):1155-c

Kojima, S.
Diagnosis of constrictive pericarditis by tagged cine magnetic resonance imaging [Kojima & others] 341(5):373-c

Kolb, H.-J.
Long-term survival and late deaths after allogeneic bone marrow transplantation [Socié & others] 341(1):14*; [Thomas] 341(1):50-c; [Oki & others] 341(18):1394-c

Kollef, M.H.
The prevention of ventilator-associated pneumonia [van Saene & others] 341(4):293-c

Kopelman, R.I.
A little math helps the medicine go down [Kopelman & others] 341(6):435-cps

Kopp, V.J.
Should the Declaration of Helsinki be revised? [Morens & others] 341(24):1851-c

Koren, G.
Use of the nicotine patch by pregnant women [Hackman & others] 341(22):1700-c

Kornegay, J.
Maternal levels of plasma human immunodeficiency virus type 1 RNA and the risk of perinatal transmission [Garcia & others] 341(6):394*; [Rogers & Shaffer] 341(6):441-c; [Ioannidis & others] 341(22):1698-c

Kornfeld, H.
MGH Case Records (Case 29-1999): A 34-year-old woman with one cystic lesion in each lung [Kornfeld & Mark] 341(13):974-cpc

Kostyu, D.D.
Transplantation of thymus tissue in complete DiGeorge syndrome [Markert & others] 341(16):1180*; [Weissman & Shizuru] 341(16):1227-c

Koup, R.A.
Transplantation of thymus tissue in complete DiGeorge syndrome [Markert & others] 341(16):1180*; [Weissman & Shizuru] 341(16):1227-c

Kovacs, A.
Cytomegalovirus infection and HIV-1 disease progression in infants born to HIV-1–infected women [Kovacs & others] 341(2):77*; [Rohrer & others] 341(19):1476-c
Infants with CMV and HIV-1 [Rohrer & others] 341(19):1476-c

Krack, P.
Transient acute depression induced by high-frequency deep-brain stimulation [Bezerra & others] 341(13):1003-c

Kramer, J.H.
Complementary clinical benefits of coronary-artery stenting and blockade of platelet glycoprotein IIb/IIIa receptors [Lincoff & others] 341(5):319*

Kraus, J.F.
Risk factors for injury to women from domestic violence [Kyriacou & others] 341(25):1892-sa; [Minow] 341(25):1927-c

Krenn, V.
Oligoarthritis mediated by tumor-specific T lymphocytes in renal-cell carcinoma [Schultz & others] 341(4):290-c

Krieger, M.
Getting a handle on "good" cholesterol with the high-density lipoprotein receptor [Rigotti & Krieger] 341(26):2011-cibr

Kristjansen, P.E.G.
Prophylactic cranial irradiation for patients with small-cell lung cancer in complete remission [Aupérin & others] 341(7):476*; [Carney] 341(7):524-c

Krouwels, F.H.
Extramedullary hematopoiesis: breathtaking and hair-raising [Krouwels & others] 341(22):1702-c

Krssak, M.
Impaired glucose transport as a cause of decreased insulin-stimulated muscle glycogen synthesis in type 2 diabetes [Cline & others] 341(4):240*

Krumholz, H.M.
Exercise electrocardiography with right precordial leads [Lauer & others] 341(3):208-c
Sex-based differences in early mortality after myocardial infarction [Vaccarino & others] 341(4):217*; [Wexler] 341(4):275-c; [Rosén & others] 341(25):1931-c

Kruszon-Moran, D.
Prevalence of hepatitis C virus infection in the United States [Murphy & others] 341(27):2093-c
The prevalence of hepatitis C virus infection in the United States, 1988 through 1994 [Alter & others] 341(8):556*; [Murphy & others] 341(27):2093-c

Kudenchuk, P.J.
Amiodarone for resuscitation after out-of-hospital cardiac arrest due to ventricular fibrillation [Kudenchuk & others] 341(12):871*

Kulke, M.H.
Carcinoid tumors [Kema & others] 341(6):453-c

Kumar, R.
Transient acute depression induced by high-frequency deep-brain stimulation [Bezerra & others] 341(13):1003-c

Kupfer, Y.
Glucocorticoids for chronic obstructive pulmonary disease [Kapur & others] 341(23):1772-c

Kupper, T.S.
Inflammatory skin diseases, T cells, and immune surveillance [Robert & Kupper] 341(24):1817-ra

Küppers, R.
Cellular origin of human B-cell lymphomas [Küppers & others] 341(20):1520-ra

Kurzrock, R.
The biology of chronic myeloid leukemia [Faderl & others] 341(3):164-ra

Kushner, B.J.
Hemangiomas in children [Kushner & others] 341(26):2018-c

Kusior, M.F.
Cystine crystals in Fanconi's syndrome [Singh & Kusior] 341(24):1807-icm

Kuttner, R.
Managed care and medical education [Kuttner] 341(14): 1092-hpr
Kwiatkowski, T.K.
Tissue plasminogen activator for acute ischemic stroke [Caplan & others] 341(16):1240-c
Kyriacou, D.N.
Risk factors for injury to women from domestic violence [Kyriacou & others] 341(25):1892-sa; [Minow] 341(25):1927-e

L

Labriola, D.F.
Efavirenz plus zidovudine and lamivudine, efavirenz plus indinavir, and indinavir plus zidovudine and lamivudine in the treatment of HIV-1 infection in adults [Staszewski & others] 341(25):1865*; [Clumeck] 341(25):1925-e
Lacaze-Masmonteil, T.
Antenatal glucocorticoid treatment and cystic periventricular leukomalacia in very premature infants [Baud & others] 341(16):1190*; [Fanaroff & Hack] 341(16):1229-e
Lach, B.
Exercise intolerance due to mutations in the cytochrome *b* gene of mitochondrial DNA [Andreu & others] 341(14): 1037*; [Griggs & Karpati] 341(14):1077-e
Lacroix, A.
Leuprolide acetate therapy in luteinizing hormone–dependent Cushing's syndrome [Lacroix & others] 341(21):1577-br
Ladabaum, U.
Barrett's esophagus with high-grade dysplasia [Ladabaum & McDonnell] 341(19):1439-icm
Lagergren, J.
Gastroesophageal reflux and adenocarcinoma of the esophagus [Nandurkar & others] 341(7):536-c
Lagios, M.D.
Treatment of ductal carcinoma in situ [Vicini & others] 341(13):998-c
Laine, L.
Management of acute colonic pseudo-obstruction [Laine] 341(3):192-e
Lam, A.M.
Neostigmine for acute colonic pseudo-obstruction [Vavilala & others] 341(21):1622-c
Lambert, J.S.
Maternal viral load and the risk of perinatal transmission of HIV-1 [Ioannidis & others] 341(22):1698-c
Risk factors for perinatal transmission of human immunodeficiency virus type 1 in women treated with zidovudine [Mofenson & others] 341(6):385*; [Rogers & Shaffer] 341(6):441-e; [Ioannidis & others] 341(22):1698-c
Landau, W.M.
Transient acute depression induced by high-frequency deep-brain stimulation [Bezerra & others] 341(13):1003-c
Landers, D.V.
Mode of delivery and the risk of vertical transmission of HIV-1 [Landers & others] 341(3):205-c
Lang, T.
Prevalence and clinical outcome of hepatitis C infection in children who underwent cardiac surgery before the implementation of blood-donor screening [Vogt & others] 341(12): 866*; [Jonas] 341(12):912-e
Lange, R.A.
Transmyocardial laser revascularization [Lange & Hillis] 341(14):1075-e
Langenaeken, J.
Oral versus intravenous empirical antimicrobial therapy for fever in patients with granulocytopenia who are receiving cancer chemotherapy [Kern & others] 341(5):312*; [Finberg & Talcott] 341(5):362-e
Langenberg, A.G.M.
A prospective study of new infections with herpes simplex virus type 1 and type 2 [Langenberg & others] 341(19): 1432*
Langer, B.
Prevalence and clinical outcome of hepatitis C infection in children who underwent cardiac surgery before the implementation of blood-donor screening [Vogt & others] 341(12): 866*; [Jonas] 341(12):912-e
Langerak, W.
Munchausen's syndrome by proxy identified with an implantable electrocardiographic recorder [Hoorntje & others] 341(19):1478-c
Langmack, G.
Effects of recombinant leptin therapy in a child with congenital leptin deficiency [Farooqi & others] 341(12):879-br; [Rosenbaum & Leibel] 341(12):913-e
Lansky, A.J.
Coronary angioplasty with or without stent implantation for acute myocardial infarction [Grines & others] 341(26): 1949*; [Jacobs] 341(26):2005-e
Lanza, G.M.
Multifocal coronary thromboembolism from a left ventricular thrombus [Lanza & others] 341(14):1083-c
LaPorta, R.F.
The American health care system [Menon & others] 341(12): 917-c
Laroche, L.
Carcinoma of the corneoscleral limbus in a patient treated with cyclosporine after heart transplantation [Touzeau & others] 341(5):374-c
Larson, M.G.
Prevalence and clinical outcome of mitral-valve prolapse [Freed & others] 341(1):1*; [Nishimura & McGoon] 341(1):48-e; [Jeresaty & others] 341(19):1471-c
La Russa, P.
Cytomegalovirus infection and HIV-1 disease progression in infants born to HIV-1–infected women [Kovacs & others] 341(2):77*; [Rohrer & others] 341(19):1476-c
LaRusso, N.F.
Biliary tract cancers [de Groen & others] 341(18):1368-ra
Lasker, R.D.
The intensity of physicians' work in patient visits — implications for the coding of patient evaluation and management services [Lasker & Marquis] 341(5):337-sa; [Iezzoni] 341(5):365-e, 341(15):1164-x; [Bystryn & others] 341(21):1619-c
Reimbursement for evaluation and management services [Bystryn & others] 341(21):1619-c
Laterre, P.-F.
Emphysematous cholecystitis [Danse & Laterre] 341(15): 1126-icm
Latham, S.R.
Medical professionalism in society [Wynia & others] 341(21): 1612-sb
Latham, V.T.
The departure of Jerome P. Kassirer [Garceau & others] 341(17):1310-c
Lau, J.Y.W.
Endoscopic retreatment or surgery for severe ulcer rebleeding [Schein & others] 341(6):455-c
Lauer, M.S.
Exercise electrocardiography with right precordial leads [Lauer & others] 341(3):208-c
Heart-rate recovery immediately after exercise as a predictor of mortality [Cole & others] 341(18):1351*
Lavoie, M.-A.
Homozygous familial hypercholesterolemia [Genest & Lavoie] 341(7):490-icm
Law, M.G.
Prevalence of hepatitis C virus infection in the United States [Murphy & others] 341(27):2093-c

Lawlor, E.
Clinical outcomes after hepatitis C infection from contaminated anti-D immune globulin [Lawlor & others] 341(10): 762-c
Lawrence, E.
Effects of recombinant leptin therapy in a child with congenital leptin deficiency [Farooqi & others] 341(12):879-br; [Rosenbaum & Leibel] 341(12):913-e
Lawson, J.O.
A comparison of calcium, vitamin D, or both for nutritional rickets in Nigerian children [Thacher & others] 341(8): 563*; [Bishop] 341(8):602-e
Leaverton, P.E.
Use of placebo surgery in controlled trials of a cellular-based therapy for Parkinson's disease [Freeman & others] 341(13): 988-sb
Leavitt, M.
Lack of evidence of an association between mitral-valve prolapse and stroke in young patients [Gilon & others] 341(1): 8*; [Nishimura & McGoon] 341(1):48-e
Ledger, W.J.
Blood transfusions in critical care [Pilla & others] 341(2): 123-c
Lee, J.-M.
Reducing calcium overload in the ischemic brain [Zipfel & others] 341(20):1543-cibr
Lee, K.L.
A randomized study of the prevention of sudden death in patients with coronary artery disease [Buxton & others] 341(25): 1882*
Lee, T.H.
Reducing cardiac risk in noncardiac surgery [Lee] 341(24): 1838-e
Leeman, C.P.
The American health care system [Menon & others] 341(12): 917-c
Leff, B.
Delirium in hospitalized older patients [Leff & others] 341(5): 369-c
Leffert, R.D.
Book Review of *Surgical Disorders of the Peripheral Nerves* (Birch & others) [Leffert] 341(7):545-bkrev
Lehman, B.
Prevalence and clinical outcome of mitral-valve prolapse [Freed & others] 341(1):1*; [Nishimura & McGoon] 341(1):48-e; [Jeresaty & others] 341(19):1471-c
Lehmann, W.
Interventional sialendoscopy [Marchal & others] 341(16): 1242-c
Leibel, R.L.
The role of leptin in human physiology [Rosenbaum & Leibel] 341(12):913-e
Leiby, D.A.
Prospective evaluation of a patient with *Trypanosoma cruzi* infection transmitted by transfusion [Leiby & others] 341(16): 1237-c
Leighton, B.L.
The risks of lowering the cesarean-delivery rate [DeMott & others] 341(1):53-c
Leitzmann, M.F.
Recreational physical activity and the risk of cholecystectomy in women [Leitzmann & others] 341(11):777*; [Vega & Johnston] 341(11):836-e
Leizorovicz, A.
A comparison of enoxaparin with placebo for the prevention of venous thromboembolism in acutely ill medical patients [Samama & others] 341(11):793*
LeJemtel, T.H.
Early revascularization in acute myocardial infarction complicated by cardiogenic shock [Hochman & others] 341(9): 625*; [Ryan] 341(9):687-e; [Gorman & others] 341(27): 2095-c
Revascularization for cardiogenic shock [Gorman & others] 341(27):2095-c
Lenes, B.A.
Prospective evaluation of a patient with *Trypanosoma cruzi* infection transmitted by transfusion [Leiby & others] 341(16): 1237-c
Lennon, V.A.
Mechanism of intravenous immune globulin therapy [Spellberg & others] 341(1):57-c
Lenormand, Y.
Taenia saginata [Matuchansky & LenormanJ] 341(23): 1737-icm
Lentnek, A.L.
The departure of Jerome P. Kassirer [Garceau & others] 341(17):1310-c
Leone, G.
The risk of recurrent deep venous thrombosis among heterozygous carriers of both factor V Leiden and the G20210A prothrombin mutation [De Stefano & others] 341(11):801*
Leong, W.P.
A prospective study of new infections with herpes simplex virus type 1 and type 2 [Langenberg & others] 341(19):1432*
Le Péchoux, C.
Prophylactic cranial irradiation for patients with small-cell lung cancer in complete remission [Aupérin & others] 341(7): 476*; [Carney] 341(7):524-e
Lepercq, J.
Antenatal glucocorticoid treatment and cystic periventricular leukomalacia in very premature infants [Baud & others] 341(16):1190*; [Fanaroff & Hack] 341(16):1229-e
Lerner, B.H.
Legal action to ensure treatment of tuberculosis [Lerner & others] 341(2):130-c
Lerner, D.
More on the depressive effects of interferon alfa [Rosenstein & others] 341(11):849-c
Lerner, L.H.
MGH Case Records (Case 20-1999): A 16-year-old girl with fever, rash, and severe ocular disease [Schaller & others] 341(2): 110-cpc, 341(11):856-x; [Piette & others] 341(23):1774-c
Lerner, S.A.
Book Review of *Antimicrobial Therapy and Vaccines* (Yu & others) [Lerner & Brown] 341(10):771-bkrev
Le Roith, D.
Tumor-induced hypoglycemia [Le Roith] 341(10):757-e
Leurgans, S.
A comparison of osteopathic spinal manipulation with standard care for patients with low back pain [Andersson & others] 341(19):1426*; [Howell] 341(19):1465-e
Lev, E.I.
Troponin T levels and abciximab therapy in unstable angina [Lev & others] 341(14):1084-c
Levi, M.
Disseminated intravascular coagulation [Levi & ten Cate] 341(8):586-ra; [Schmaier & others] 341(25):1937-c
Levine, C.
Long-term care at home [Kirkpatrick & others] 341(13):1004-c
Levine, J.
The energy expended in chewing gum [Levine & others] 341(27):2100-c
Levine, R.A.
Lack of evidence of an association between mitral-valve prolapse and stroke in young patients [Gilon & others] 341(1): 8*; [Nishimura & McGoon] 341(1):48-e
Mitral-valve prolapse [Jeresaty & others] 341(19):1471-c
Prevalence and clinical outcome of mitral-valve prolapse [Freed & others] 341(1):1*; [Nishimura & McGoon] 341(1):48-e; [Jeresaty & others] 341(19):1471-c

Levine, R.J.
Maternal serum paraxanthine, a caffeine metabolite, and the risk of spontaneous abortion [Klebanoff & others] 341(22): 1639*; [Eskenazi] 341(22):1688-e
The need to revise the Declaration of Helsinki [Levine] 341(7): 531-sb; [Morens & others] 341(24):1851-c
Should the Declaration of Helsinki be revised? [Morens & others] 341(24):1851-c
Levinsky, N.G.
Quality and equity in dialysis and renal transplantation [Levinsky] 341(22):1691-e
Levinson, W.
Mission critical — integrating clinician-educators into academic medical centers [Levinson & Rubenstein] 341(11):840-sb
Levy, D.
Mitral-valve prolapse [Jeresaty & others] 341(19):1471-c
Prevalence and clinical outcome of mitral-valve prolapse [Freed & others] 341(1):1*; [Nishimura & McGoon] 341(1):48-e; [Jeresaty & others] 341(19):1471-c
Levy, H.L.
Reduction of false negative results in screening of newborns for homocystinuria [Peterschmitt & others] 341(21):1572*
Lew, J.F.
Maternal levels of plasma human immunodeficiency virus type 1 RNA and the risk of perinatal transmission [Garcia & others] 341(6):394*; [Rogers & Shaffer] 341(6):441-e; [Ioannidis & others] 341(22):1698-c
Maternal viral load and the risk of perinatal transmission of HIV-1 [Ioannidis & others] 341(22):1698-c
Lew, M.A.
MGH Case Records (Case 27-1999): An 82-year-old woman with numerous chronic disorders and a recent febrile illness [Lew & Graeme-Cook] 341(11):827-cpc
Lewis, L.
A double-blind comparison of empirical oral and intravenous antibiotic therapy for low-risk febrile patients with neutropenia during cancer chemotherapy [Freifeld & others] 341(5): 305*; [Finberg & Talcott] 341(5):362-e
Lewis, S.L.
Horner's syndrome [Lewis & Firlik] 341(1):57-c
Li, S.
Prevention of neural-tube defects with folic acid in China [Berry & others] 341(20):1485*, 341(24):1864-x
Li, Z.
Prevention of neural-tube defects with folic acid in China [Berry & others] 341(20):1485*, 341(24):1864-x
Libman, R.B.
Tissue plasminogen activator for acute ischemic stroke [Caplan & others] 341(16):1240-c
Liceaga, J.R.
Students' knowledge of and attitudes about female circumcision in Egypt [Allam & others] 341(20):1552-c
Lichtenstein, A.H.
Hydrogenated fats and serum cholesterol levels [Klurfeld & others] 341(18):1396-c
Lichtenstein, D.R.
Gastrointestinal toxicity of nonsteroidal antiinflammatory drugs [Morgan & others] 341(18):1397-c
Liddell, A.M.
Ehrlichia ewingii, a newly recognized agent of human ehrlichiosis [Buller & others] 341(3):148*; [Goodman] 341(3):195-e
Lin, K.-P.
Measurement of the urinary lactate:creatinine ratio for the early identification of newborn infants at risk for hypoxic–ischemic encephalopathy [Huang & others] 341(5):328*; [Perlman] 341(5):364-e
Linares, E.
Gemfibrozil for the secondary prevention of coronary heart disease in men with low levels of high-density lipoprotein cholesterol [Rubins & others] 341(6):410*
Liñares, J.
Fluoroquinolone resistance in *Streptococcus pneumoniae* [Liñares & others] 341(20):1546-c
Lincoff, A.M.
Complementary clinical benefits of coronary-artery stenting and blockade of platelet glycoprotein IIb/IIIa receptors [Lincoff & others] 341(5):319*
Lind, B.K.
Association of aortic-valve sclerosis with cardiovascular mortality and morbidity in the elderly [Otto & others] 341(3):142*; [Carabello] 341(3):193-e; [Getchell & others] 341(24): 1856-c
Linden, J.A.
Risk factors for injury to women from domestic violence [Kyriacou & others] 341(25):1892-sa; [Minow] 341(25):1927-e
Ling, F.W.
Predictors of success of methotrexate treatment in women with tubal ectopic pregnancies [Lipscomb & others] 341(26): 1974*
Lipscomb, G.H.
Predictors of success of methotrexate treatment in women with tubal ectopic pregnancies [Lipscomb & others] 341(26): 1974*
Lipton, J.A.
A comparison of osteopathic spinal manipulation with standard care for patients with low back pain [Andersson & others] 341(19):1426*; [Howell] 341(19):1465-e
Liu, C.-C.
Neurologic complications in children with enterovirus 71 infection [Huang & others] 341(13):936*; [Dolin] 341(13): 984-e
Liu, G.
Leydig-cell tumors caused by an activating mutation of the gene encoding the luteinizing hormone receptor [Liu & others] 341(23):1731-br; [Brunner & Otten] 341(23):1763-e
Liu, K.
Passive smoking and coronary heart disease [Swanson & others] 341(9):697-c
Llinas, R.
Tremor as a cause of pseudo–ventricular tachycardia [Llinas & Henderson] 341(17):1275-icm
Longo, M.J.
Electrical alternans [Longo & Jaffe] 341(27):2060-icm
Lonks, J.R.
Endocarditis due to *Streptococcus mitis* with high-level resistance to penicillin and cefotaxime [Lonks & others] 341(16): 1239-c
Louie, D.
Epstein–Barr virus–associated lymphoma after treatment of macroglobulinemia with cladribine [Niesvizky & others] 341(1):55-c
Lounici, A.
Long-term survival after bone marrow transplantation [Oki & others] 341(18):1394-c
Low, D.E.
Decreased susceptibility of *Streptococcus pneumoniae* to fluoroquinolones in Canada [Chen & others] 341(4):233*; [Liñares & others] 341(20):1546-c
Fluoroquinolone resistance in *Streptococcus pneumoniae* [Liñares & others] 341(20):1546-c
Lowance, D.
Valacyclovir to prevent cytomegalovirus disease after renal transplantation [Shapiro & others] 341(12):921-c
Lowe, R.A.
Violent injuries among women in an urban area [Grisso & others] 341(25):1899-sa; [Minow] 341(25):1927-e
Lowell, J.A.
Donor-derived acute promyelocytic leukemia in a liver-transplant recipient [Bodó & others] 341(11):807-br
The economic implications of HLA matching in cadaveric renal

transplantation [Schnitzler & others] 341(19):1440-sa; [Helderman & Goral] 341(19):1468-e

Löwenberg, B.
Acute myeloid leukemia [Löwenberg & others] 341(14): 1051-ra, 341(19):1484-x

Luan, F.L.
Treating patients with severe sepsis [Meier-Hellmann & others] 341(1):56-c

Lucente, T.
A comparison of osteopathic spinal manipulation with standard care for patients with low back pain [Andersson & others] 341(19):1426*; [Howell] 341(19):1465-e

Lund, D.P.
MGH Case Records (Case 26-1999): A three-week-old girl with pyloric stenosis and an unexpected operative finding [Lund & Compton] 341(9):679-cpc

Lurie, K.G.
A comparison of standard cardiopulmonary resuscitation and active compression–decompression resuscitation for out-of-hospital cardiac arrest [Plaisance & others] 341(8):569*, 341(23):1770-x; [Callaham & others] 341(23):1770-c

Luthy, D.A.
Maternal markers and complications of pregnancy [Luthy] 341(27):2085-e

Lynn, R.
Reye's syndrome [Hall & others] 341(11):845-c

Lyon, D.
Book Review of *Humanitarian Crises: The medical and public health response* (Leaning & others) [Lyon] 341(22): 1706-bkrev

Lyras, D.
Epidemics of diarrhea caused by a clindamycin-resistant strain of *Clostridium difficile* in four hospitals [Johnson & others] 341(22):1645*; [Gorbach] 341(22):1690-e

Lytton, B.
Book Review of *Clinical Management of Bladder Cancer* (Hall) [Lytton] 341(26):2023-bkrev

M

Macdonald, D.
Synovial hemangioma [Macdonald & Gollish] 341(5):336-icm; [Niemeyer & others] 341(26):2019-c

Mack, T.
The pathogenesis of melanoma induced by ultraviolet radiation [Mack & others] 341(10):766-c

Macklin, R.
The ethical problems with sham surgery in clinical research [Macklin] 341(13):992-sb

MacLaughlin, E.
Pulmonary epithelial sodium-channel dysfunction and excess airway liquid in pseudohypoaldosteronism [Kerem & others] 341(3):156*

Macpherson, C.C.
Should the Declaration of Helsinki be revised? [Morens & others] 341(24):1851-c

MacRae, C.
Missense mutations in the rod domain of the lamin A/C gene as causes of dilated cardiomyopathy and conduction-system disease [Fatkin & others] 341(23):1715*; [Graham & Owens] 341(23):1759-e

Madonna, O.
Coronary angioplasty with or without stent implantation for acute myocardial infarction [Grines & others] 341(26): 1949*; [Jacobs] 341(26):2005-e

The Magnetic Resonance Angiography in Relatives of Patients with Subarachnoid Hemorrhage Study Group
Risks and benefits of screening for intracranial aneurysms in first-degree relatives of patients with sporadic subarachnoid hemorrhage [The Magnetic Resonance Angiography in Relatives of Patients with Subarachnoid Hemorrhage Study Group] 341(18):1344*

Maguire, J.H.
Liposomal amphotericin B for fever and neutropenia [Fischer & others] 341(15):1152-c

Mahaffey, S.M.
Transplantation of thymus tissue in complete DiGeorge syndrome [Markert & others] 341(16):1180*; [Weissman & Shizuru] 341(16):1227-e

Maier, H.
Hemangiomas in children [Kushner & others] 341(26):2018-c

Mallory, R.
Treatment of mobile left ventricular thrombus with low-molecular-weight heparin [Mallory & Balcezak] 341(14):1082-c

Malone, F.D.
Integrated screening for Down's syndrome [Jenkins & others] 341(25):1935-c

Manian, F.A.
Ehrlichia ewingii, a newly recognized agent of human ehrlichiosis [Buller & others] 341(3):148*; [Goodman] 341(3): 195-e
Whither continuity of care? [Freer & others] 341(11):850-c, 341(17):1323-x

Manion, D.
Combination therapy with efavirenz, nelfinavir, and nucleoside reverse-transcriptase inhibitors in children infected with human immunodeficiency virus type 1 [Starr & others] 341(25):1874*; [Clumeck] 341(25):1925-e

Manion, D.J.
Efavirenz plus zidovudine and lamivudine, efavirenz plus indinavir, and indinavir plus zidovudine and lamivudine in the treatment of HIV-1 infection in adults [Staszewski & others] 341(25):1865*; [Clumeck] 341(25):1925-e

Manning, W.J.
Cardioversion of atrial fibrillation [Manning & others] 341(17): 1313-c

Mannucci, P.M.
The risk of recurrent deep venous thrombosis among heterozygous carriers of both factor V Leiden and the G20210A prothrombin mutation [De Stefano & others] 341(11):801*

Manola, J.
Immediate hormonal therapy compared with observation after radical prostatectomy and pelvic lymphadenectomy in men with node-positive prostate cancer [Messing & others] 341(24):1781*; [Eisenberger & Walsh] 341(24):1837-e

Manson, J.E.
A prospective study of walking as compared with vigorous exercise in the prevention of coronary heart disease in women [Manson & others] 341(9):650*

March, R.J.
Transmyocardial revascularization with a carbon dioxide laser in patients with end-stage coronary artery disease [Frazier & others] 341(14):1021*; [Lange & Hillis] 341(14):1075-e

Marchal, F.
Interventional sialendoscopy [Marchal & others] 341(16): 1242-c

Marchant, B.
Dofetilide in patients with congestive heart failure and left ventricular dysfunction [Torp-Pedersen & others] 341(12): 857*; [Stevenson & Stevenson] 341(12):910-e

Marchigiani, D.
A double-blind comparison of empirical oral and intravenous antibiotic therapy for low-risk febrile patients with neutropenia during cancer chemotherapy [Freifeld & others] 341(5): 305*; [Finberg & Talcott] 341(5):362-e

Marcus, G.
Gastroesophageal reflux and adenocarcinoma of the esophagus [Nandurkar & others] 341(7):536-c

Margolis, H.S.
The prevalence of hepatitis C virus infection in the United

States, 1988 through 1994 [Alter & others] 341(8):556*; [Murphy & others] 341(27):2093-c

Maria, G.
A comparison of botulinum toxin and nitroglycerin ointment for chronic anal fissure [Vogel & others] 341(22):1701-c
A comparison of injections of botulinum toxin and topical nitroglycerin ointment for the treatment of chronic anal fissure [Brisinda & others] 341(2):65*, 341(8):624-x; [Hallett] 341(2):118-e; [Vogel & others] 341(22):1701-c

Marik, P.
Preoperative pulmonary evaluation [Marx & others] 341(8):613-c

Marinella, M.A.
"Tomatophagia" and iron-deficiency anemia [Marinella] 341(1):60-c

Mark, E.J.
MGH Case Records (Case 21-1999): A 69-year-old man with exposure to talc and a pulmonary mass [Spivack & Mark] 341(3):182-cpc
MGH Case Records (Case 23-1999): A 10-month-old girl with fever, upper-lobe pneumonia, and a pleural effusion [Husson & Mark] 341(5):353-cpc; [Kashyap & others] 341(24):1857-c
MGH Case Records (Case 29-1999): A 34-year-old woman with one cystic lesion in each lung [Kornfeld & Mark] 341(13):974-cpc
MGH Case Records (Case 32-1999): A 44-year-old man with tracheal narrowing and respiratory stridor [Braman & others] 341(17):1292-cpc
MGH Case Records (Case 33-1999): A 57-year-old woman with a pulmonary mass [Pugatch & Mark] 341(18):1379-cpc
MGH Case Records (Case 36-1999): A 32-day-old girl with a retroperitoneal mass [Hendren & Mark] 341(22):1680-cpc
MGH Case Records (Case 40-1999): A four-month-old girl with chronic cyanosis and diffuse pulmonary infiltrates [Boyce & Mark] 341(27):2075-cpc

Markert, M.L.
Transplantation of thymus tissue in complete DiGeorge syndrome [Markert & others] 341(16):1180*; [Weissman & Shizuru] 341(16):1227-e

Marquis, D.
How to resolve an ethical dilemma concerning randomized clinical trials [Marquis] 341(9):691-sb

Marquis, M.S.
The intensity of physicians' work in patient visits — implications for the coding of patient evaluation and management services [Lasker & Marquis] 341(5):337-sa; [Iezzoni] 341(5):365-e, 341(15):1164-x; [Bystryn & others] 341(21):1619-c
Reimbursement for evaluation and management services [Bystryn & others] 341(21):1619-c

Marshall, J.E.
Lack of evidence of an association between mitral-valve prolapse and stroke in young patients [Gilon & others] 341(1):8*; [Nishimura & McGoon] 341(1):48-e

Marshall, K.G.
Gastroesophageal reflux and adenocarcinoma of the esophagus [Nandurkar & others] 341(7):536-c

Marshall, M.J.
Whither continuity of care? [Freer & others] 341(11):850-c, 341(17):1323-x

Martens, P.
Active compression–decompression cardiopulmonary resuscitation [Callaham & others] 341(23):1770-c

Martin, G.S.
Rapidly fatal infection with *Ehrlichia chaffeensis* [Martin & others] 341(10):763-c

Martinelli, I.
The risk of recurrent deep venous thrombosis among heterozygous carriers of both factor V Leiden and the G20210A prothrombin mutation [De Stefano & others] 341(11):801*

Martínez, J.-V.L.
Transient acute depression induced by high-frequency deep-brain stimulation [Bezerra & others] 341(13):1003-c

Marx, J.J.
Preoperative pulmonary evaluation [Marx & others] 341(8):613-c

Mason, A.C.
The rising incidence of hepatocellular carcinoma [Kaczynski & others] 341(6):451-c

Matheron, S.
Alopecia associated with indinavir therapy [Bouscarat & others] 341(8):618-c

Mathieson, B.J.
Risk factors for perinatal transmission of human immunodeficiency virus type 1 in women treated with zidovudine [Mofenson & others] 341(6):385*; [Rogers & Shaffer] 341(6):441-e; [Ioannidis & others] 341(22):1698-c

Matthay, K.K.
Treatment of high-risk neuroblastoma with intensive chemotherapy, radiotherapy, autologous bone marrow transplantation, and 13-*cis*-retinoic acid [Matthay & others] 341(16):1165*

Matthias, H.-D.
The departure of Jerome P. Kassirer [Garceau & others] 341(17):1310-c

Mattos, L.A.
Coronary angioplasty with or without stent implantation for acute myocardial infarction [Grines & others] 341(26):1949*; [Jacobs] 341(26):2005-e

Matuchansky, C.
Taenia saginata [Matuchansky & Lenormand] 341(23):1737-icm

Matz, R.
Lorazepam for the prevention of recurrent seizures related to alcohol [Sosis & others] 341(8):609-c

Matzel, K.E.
Metastasizing aggressive angiomyxoma [Siassi & others] 341(23):1772-c

Maun, R.A.
The American health care system [Menon & others] 341(12):917-c

Mauras, N.
Growth hormone therapy in adults and children [Vance & Mauras] 341(16):1206-ra

Maury, E.
Cardiac contractility during severe ketoacidosis [Maury & others] 341(25):1938-c

Mayer, R.J.
Carcinoid tumors [Kema & others] 341(6):453-c

Mayeux, R.
Treatment of Alzheimer's disease [Mayeux & Sano] 341(22):1670-ra

Mazzoni, P.
The freezing of time as a presenting symptom of Parkinson's disease [Mazzoni & Ford] 341(17):1317-c

McAlister, V.C.
Alloimmune thrombocytopenia after organ transplantation [West & others] 341(20):1504-br

McBride, M.A.
The effect of the volume of procedures at transplantation centers on mortality after liver transplantation [Edwards & others] 341(27):2049*

McCamish, M.A.
Effects of recombinant leptin therapy in a child with congenital leptin deficiency [Farooqi & others] 341(12):879-br; [Rosenbaum & Leibel] 341(12):913-e

McCord, M.L.
Predictors of success of methotrexate treatment in women with tubal ectopic pregnancies [Lipscomb & others] 341(26):1974*

McCormick, L.S.
Aggressive lipid-lowering therapy compared with angioplasty

in stable coronary artery disease [Pitt & others] 341(2):70*; [Cohen & others] 341(24):1853-c

McCrindle, B.W.
Myocardial bridging in children with hypertrophic cardiomyopathy [Mohiddin & others] 341(4):288-c

McDonnell, W.M.
Barrett's esophagus with high-grade dysplasia [Ladabaum & McDonnell] 341(19):1439-icm

McDonough, S.
Extensive transmission of *Mycobacterium tuberculosis* from a child [Curtis & others] 341(20):1491*; [Miller] 341(20):1539-e

McGeer, A.
Decreased susceptibility of *Streptococcus pneumoniae* to fluoroquinolones in Canada [Chen & others] 341(4):233*; [Liñares & others] 341(20):1546-c
Fluoroquinolone resistance in *Streptococcus pneumoniae* [Liñares & others] 341(20):1546-c

McGoon, M.D.
Perspectives on mitral-valve prolapse [Nishimura & McGoon] 341(1):48-e

McGuffin, P.
Risk factors for schizophrenia [McGuffin & others] 341(5):370-c

McIntosh, K.
Cytomegalovirus infection and HIV-1 disease progression in infants born to HIV-1–infected women [Kovacs & others] 341(2):77*; [Rohrer & others] 341(19):1476-c
Infants with CMV and HIV-1 [Rohrer & others] 341(19):1476-c

McKenna, W.J.
Late-onset hypertrophic cardiomyopathy caused by a mutation in the cardiac troponin T gene [Elliott & others] 341(24):1855-c

McKinlay, S.M.
Early revascularization in acute myocardial infarction complicated by cardiogenic shock [Hochman & others] 341(9):625*; [Ryan] 341(9):687-e; [Gorman & others] 341(27):2095-c

McKusick, V.A.
A grade 6 systolic murmur [McKusick & others] 341(19):1472-c

McLaughlin, D.P.
Pulsus alternans [McLaughlin] 341(13):955-icm

McLaughlin, T.M.
Transplantation of thymus tissue in complete DiGeorge syndrome [Markert & others] 341(16):1180*; [Weissman & Shizuru] 341(16):1227-e

McMenamin, P.
Putting power into patient choice [Dickey & McMenamin] 341(17):1305-sb

McNamara, J.
Combination therapy with efavirenz, nelfinavir, and nucleoside reverse-transcriptase inhibitors in children infected with human immunodeficiency virus type 1 [Starr & others] 341(25):1874*; [Clumeck] 341(25):1925-e

McNutt, N.S.
Book Review of *An Illustrated Guide to Skin Lymphoma* (Cerroni & others) [McNutt] 341(1):62-bkrev

McQuillan, G.M.
Prevalence of hepatitis C virus infection in the United States [Murphy & others] 341(27):2093-c
The prevalence of hepatitis C virus infection in the United States, 1988 through 1994 [Alter & others] 341(8):556*; [Murphy & others] 341(27):2093-c

Mehler, P.S.
Eating disorders [Mehler & others] 341(8):614-c

Mehta, J.
Antitumor activity of thalidomide in refractory multiple myeloma [Singhal & others] 341(21):1565*; [Raje & Anderson] 341(21):1606-e

Mehta, P.
Musculoskeletal tumors of childhood [Mehta & others] 341(22):1701-c

Meier-Hellmann, A.
Treating patients with severe sepsis [Meier-Hellmann & others] 341(1):56-c

Meisner, H.
Prevalence and clinical outcome of hepatitis C infection in children who underwent cardiac surgery before the implementation of blood-donor screening [Vogt & others] 341(12):866*; [Jonas] 341(12):912-e

Mele, A.
Prevalence of hepatitis C virus infection in the United States [Murphy & others] 341(27):2093-c

Melilli, L.
Acute myocardial infarction after the use of sildenafil [Arora & others] 341(9):700-c

Mendelson, J.
More about parkinsonism after taking ecstasy [Borg & others] 341(18):1400-c

Menendez, R.
When money is the mission — the high costs of investor-owned care [Greene & others] 341(23):1768-c

Menon, M.
The American health care system [Menon & others] 341(12):917-c

Mercy, J.A.
Firearms and suicide [Rosenberg & others] 341(21):1609-e

Meselson, M.
Anthrax [Dixon & others] 341(11):815-ra

Messing, E.M.
Immediate hormonal therapy compared with observation after radical prostatectomy and pelvic lymphadenectomy in men with node-positive prostate cancer [Messing & others] 341(24):1781*; [Eisenberger & Walsh] 341(24):1837-e

Metzger, W.J.
Treatment of allergic asthma with monoclonal anti-IgE antibody [Milgrom & others] 341(26):1966*; [Barnes] 341(26):2006-e

Meyer, W.A., III
Risk factors for perinatal transmission of human immunodeficiency virus type 1 in women treated with zidovudine [Mofenson & others] 341(6):385*; [Rogers & Shaffer] 341(6):441-e; [Ioannidis & others] 341(22):1698-c

Meyers, A.
Treatment of intestinal parasites in immigrants [Mitre & others] 341(5):377-c

Michaeli, J.
Epstein–Barr virus–associated lymphoma after treatment of macroglobulinemia with cladribine [Niesvizky & others] 341(1):55-c

Michaelides, A.P.
Exercise electrocardiography with right precordial leads [Lauer & others] 341(3):208-c

Michaud, D.S.
Fluid intake and bladder cancer [Goldstein & others] 341(11):847-c

Michaud, G.F.
Clinical consequences of electrocardiographic artifact mimicking ventricular tachycardia [Knight & others] 341(17):1270-br

Michels, R.
Views of managed care [Brett & others] 341(8):616-c

Mick, B.A.
When money is the mission — the high costs of investor-owned care [Greene & others] 341(23):1768-c

Micozzi, M.S.
Book Review of *The Nazi War on Cancer* (Proctor) [Micozzi] 341(5):380-bkrev

Miedema, K.
Long-term benefit of primary angioplasty as compared with

thrombolytic therapy for acute myocardial infarction [Zijlstra & others] 341(19):1413*; [Faxon & Heger] 341(19):1464-e

Milford, E.L.
Comparison of mortality in all patients on dialysis patients on dialysis awaiting transplantation, and recipients of a first cadaveric transplant [Wolfe & others] 341(23):1725*; [Hunsicker] 341(23):1762-e

Milgrom, H.
Treatment of allergic asthma with monoclonal anti-IgE antibody [Milgrom & others] 341(26):1966*; [Barnes] 341(26):2006-e

Miller, A.J.
"Hibernating myocardium": a confusing term? [Miller] 341(3):213-c

Miller, D.T.
Folic acid fortification [Oakley & others] 341(12):922-c
Maternal thyroid deficiency during pregnancy and subsequent neuropsychological development of the child [Herzmann & others] 341(26):2015-c

Miller, L.C.
Caring for internationally adopted children [Miller] 341(20):1539-e

Mills, R.G.
Use of the selective oral neuraminidase inhibitor oseltamivir to prevent influenza [Hayden & others] 341(18):1336*; [Cox & Hughes] 341(18):1387-e

Mimouni, D.
Book Review of *Clinical Examination on CD-ROM* (Epstein & others) [Mimouni & Blumenthal] 341(4):295-bkrev

Mingo, C.S.
Effect of highly active antiretroviral therapy on thrombocytopenia in patients with HIV infection [Caso & others] 341(16):1239-c

Minkoff, H.
Maternal levels of plasma human immunodeficiency virus type 1 RNA and the risk of perinatal transmission [Garcia & others] 341(6):394*; [Rogers & Shaffer] 341(6):441-e; [Ioannidis & others] 341(22):1698-c

Minnigh, B.
Phenobarbital compared with phenytoin for the treatment of neonatal seizures [Painter & others] 341(7):485*

Minow, M.
Violence against women — a challenge to the Supreme Court [Minow] 341(25):1927-e

Mintzer, S.
More about parkinsonism after taking ecstasy [Borg & others] 341(18):1400-c

Misbin, R.I.
Should the Declaration of Helsinki be revised? [Morens & others] 341(24):1851-c

Mitchell, M.
Maternal thyroid deficiency during pregnancy and subsequent neuropsychological development of the child [Herzmann & others] 341(26):2015-c

Mitchell, M.L.
Maternal thyroid deficiency during pregnancy and subsequent neuropsychological development of the child [Haddow & others] 341(8):549*; [Utiger] 341(8):601-e; [Herzmann & others] 341(26):2015-c

Mitre, E.
Treatment of intestinal parasites in immigrants [Mitre & others] 341(5):377-c

Mittendorf, R.
The control of labor [Pryde & others] 341(27):2098-c

Mølbak, K.
An outbreak of multidrug-resistant, quinolone-resistant *Salmonella enterica* serotype typhimurium DT104 [Mølbak & others] 341(19):1420*

Møller, M.
Dofetilide in patients with congestive heart failure and left ventricular dysfunction [Torp-Pedersen & others] 341(12):857*; [Stevenson & Stevenson] 341(12):910-e

Mofenson, L.M.
Combination therapy with efavirenz, nelfinavir, and nucleoside reverse-transcriptase inhibitors in children infected with human immunodeficiency virus type 1 [Starr & others] 341(25):1874*; [Clumeck] 341(25):1925-e
Maternal viral load and the risk of perinatal transmission of HIV-1 [Ioannidis & others] 341(22):1698-c
Risk factors for perinatal transmission of human immunodeficiency virus type 1 in women treated with zidovudine [Mofenson & others] 341(6):385*; [Rogers & Shaffer] 341(6):441-e; [Ioannidis & others] 341(22):1698-c

Mohamed, I.G.
Treatment of high-risk cervical cancer [Pearcey & others] 341(9):695-c

Mohanakumar, T.
The economic implications of HLA matching in cadaveric renal transplantation [Schnitzler & others] 341(19):1440-sa; [Helderman & Goral] 341(19):1468-e

Mohiddin, S.A.
Myocardial bridging in children with hypertrophic cardiomyopathy [Mohiddin & others] 341(4):288-c

Moia, M.
Anticoagulation for venous thromboembolism [Bucciarelli & others] 341(7):539-c

Mokbel, K.
Radial scars and breast cancer [Mokbel & others] 341(3):210-c
Treatment of ductal carcinoma in situ [Vicini & others] 341(13):998-c

Moliterno, D.J.
Complementary clinical benefits of coronary-artery stenting and blockade of platelet glycoprotein IIb/IIIa receptors [Lincoff & others] 341(5):319*

Monroe, J.
Leydig-cell tumors caused by an activating mutation of the gene encoding the luteinizing hormone receptor [Liu & others] 341(23):1731-br; [Brunner & Otten] 341(23):1763-e

Monto, A.S.
Reye's syndrome [Hall & others] 341(11):845-c

Montosi, G.
Hereditary hemochromatosis in adults without pathogenic mutations in the hemochromatosis gene [Pietrangelo & others] 341(10):725*; [Tavill] 341(10):755-e

Moore, B.
Who should determine when health care is medically necessary? [Newcomer & others] 341(1):58-c

Moore, C.A.
Neural-tube defects [Botto & others] 341(20):1509-ra
Prevention of neural-tube defects with folic acid in China [Berry & others] 341(20):1485*, 341(24):1864-x

Moore, M.A.S.
"Turning brain into blood" — clinical applications of stem-cell research in neurobiology and hematology [Moore] 341(8):605-cibr

Morady, F.
Cardioversion of atrial fibrillation [Manning & others] 341(17):1313-c
Clinical consequences of electrocardiographic artifact mimicking ventricular tachycardia [Knight & others] 341(17):1270-br

Morales-Ramirez, J.
Efavirenz plus zidovudine and lamivudine, efavirenz plus indinavir, and indinavir plus zidovudine and lamivudine in the treatment of HIV-1 infection in adults [Staszewski & others] 341(25):1865*; [Clumeck] 341(25):1925-e

Morard, J.-D.
Subaortic obstruction after sildenafil in a patient with hypertrophic cardiomyopathy [Stauffer & others] 341(9):700-c

Morens, D.M.
Death of a president [Morens] 341(24):1845-on
Should the Declaration of Helsinki be revised? [Morens & others] 341(24):1851-c
Morgan, R.W.
Gastrointestinal toxicity of nonsteroidal antiinflammatory drugs [Morgan & others] 341(18):1397-c
Morgan-Hughes, J.
Exercise intolerance due to mutations in the cytochrome *b* gene of mitochondrial DNA [Andreu & others] 341(14):1037*; [Griggs & Karpati] 341(14):1077-e
Moriai, T.
Clinical course of acute gastric mucosal lesions caused by acute infection with *Helicobacter pylori* [Moriai & Hirahara] 341(6):456-c
Morice, M.-C.
Coronary angioplasty with or without stent implantation for acute myocardial infarction [Grines & others] 341(26):1949*; [Jacobs] 341(26):2005-e
Moro, E.
Zolpidem in progressive supranuclear palsy [Danielle & others] 341(7):543-c, 341(21):1632-x
Morreale de Escobar, G.
Maternal thyroid deficiency during pregnancy and subsequent neuropsychological development of the child [Herzmann & others] 341(26):2015-c
Morris, A.B.
Mode of delivery and the risk of vertical transmission of HIV-1 [Landers & others] 341(3):205-c
Morris, A.H.
Is informed consent always necessary for randomized, controlled trials? [Carome & others] 341(6):448-c
Morris, M.
Treatment of high-risk cervical cancer [Pearcey & others] 341(9):695-c
Morris, W.
Whither continuity of care? [Freer & others] 341(11):850-c, 341(17):1323-x
Mortensen, P.B.
Risk factors for schizophrenia [McGuffin & others] 341(5):370-c
Mosandl, A.
False diagnosis of maple syrup urine disease owing to ingestion of herbal tea [Sewell & others] 341(10):769-c
Moulijn, A.C.
Atrial arrhythmia in atrial septal defect [Conraads & others] 341(7):540-c
Moye, J.
Maternal levels of plasma human immunodeficiency virus type 1 RNA and the risk of perinatal transmission [Garcia & others] 341(6):394*; [Rogers & Shaffer] 341(6):441-e; [Ioannidis & others] 341(22):1698-c
Maternal viral load and the risk of perinatal transmission of HIV-1 [Ioannidis & others] 341(22):1698-c
Risk factors for perinatal transmission of human immunodeficiency virus type 1 in women treated with zidovudine [Mofenson & others] 341(6):385*; [Rogers & Shaffer] 341(6):441-e; [Ioannidis & others] 341(22):1698-c
Moyer, L.A.
The prevalence of hepatitis C virus infection in the United States, 1988 through 1994 [Alter & others] 341(8):556*; [Murphy & others] 341(27):2093-c
Muelleman, R.
Risk factors for injury to women from domestic violence [Kyriacou & others] 341(25):1892-sa; [Minow] 341(25):1927-e
Muennig, P.A.
Treatment of intestinal parasites in immigrants [Mitre & others] 341(5):377-c
Mulholland, P.J.
Hypoglycemia due to an insulin-secreting small-cell carcinoma of the cervix [Seckl & others] 341(10):733-br; [Le Roith] 341(10):757-e
Mulinare, J.
Folic acid fortification [Oakley & others] 341(12):922-c
Prevention of neural-tube defects with folic acid in China [Berry & others] 341(20):1485*, 341(24):1864-x
Munshi, N.
Antitumor activity of thalidomide in refractory multiple myeloma [Singhal & others] 341(21):1565*; [Raje & Anderson] 341(21):1606-e
Muretto, P.
Successful treatment of severe thalassemia [Muretto & Angelucci] 341(2):92-icm
Murphy, E.L.
Prevalence of hepatitis C virus infection in the United States [Murphy & others] 341(27):2093-c
Murray, W.A.
Amiodarone for resuscitation after out-of-hospital cardiac arrest due to ventricular fibrillation [Kudenchuk & others] 341(12):871*
Muto, Y.
Long-term survival after bone marrow transplantation [Oki & others] 341(18):1394-c
Myers, L.A.
Treatment of severe combined immunodeficiency [Flake & others] 341(4):291-c

N

Nachamkin, I.
Case 1-1999: Acute hemorrhagic leukoencephalitis [Nachamkin & others] 341(17):1314-c
Nagappan, V.
Metronidazole-resistant vaginal trichomoniasis — an emerging problem [Sobel & others] 341(4):292-c
Nagayama, A.
The effects of vancomycin and β-lactam antibiotics on vancomycin-resistant *Staphylococcus aureus* [Haraga & others] 341(21):1624-c
Nagorney, D.M.
Biliary tract cancers [de Groen & others] 341(18):1368-ra
Nahass, G.
Type I primary hyperoxaluria [Bastani & Nahass] 341(26):1979-icm
Nainan, O.V.
The prevalence of hepatitis C virus infection in the United States, 1988 through 1994 [Alter & others] 341(8):556*; [Murphy & others] 341(27):2093-c
Nandurkar, S.
Gastroesophageal reflux and adenocarcinoma of the esophagus [Nandurkar & others] 341(7):536-c
Nash, I.
Chronic myeloid leukemia [Nash & Sawyers] 341(10):765-c
Nash, M.
Pulmonary epithelial sodium-channel dysfunction and excess airway liquid in pseudohypoaldosteronism [Kerem & others] 341(3):156*
Nassar, G.M.
Brown tumor in end-stage renal disease [Nassar & Ayus] 341(22):1652-icm
Nasser, J.A.
Transient acute depression induced by high-frequency deep-brain stimulation [Bezerra & others] 341(13):1003-c
Natarajan, S.
Donor-derived acute promyelocytic leukemia in a liver-transplant recipient [Bodó & others] 341(11):807-br
Naughton, J.
Drug treatment of lipid disorders [Dorn & others] 341(26):2020-c
Navajas, R.F.-C.
Students' knowledge of and attitudes about female circumcision in Egypt [Allam & others] 341(20):1552-c
Navasa, M.
Effect of intravenous albumin on renal impairment and mortal-

ity in patients with cirrhosis and spontaneous bacterial peritonitis [Sort & others] 341(6):403*; [Bass] 341(6):443-e; [Patch & others] 341(23):1773-c

Naylor, C.D.
Effects of socioeconomic status on access to invasive cardiac procedures and on mortality after acute myocardial infarction [Alter & others] 341(18):1359-sa

Nemo, G.J.
Risk factors for perinatal transmission of human immunodeficiency virus type 1 in women treated with zidovudine [Mofenson & others] 341(6):385*; [Rogers & Shaffer] 341(6):441-e; [Ioannidis & others] 341(22):1698-c

Neumann, R.
Hemangiomas in children [Kushner & others] 341(26):2018-c

Newcomer, L.N.
Who should determine when health care is medically necessary? [Newcomer & others] 341(1):58-c

Nguyen, H.
A comparison of enoxaparin with placebo for the prevention of venous thromboembolism in acutely ill medical patients [Samama & others] 341(11):793*

Nicholson, D.
Neostigmine for acute colonic pseudo-obstruction [Vavilala & others] 341(21):1622-c

Nielsen, M.S.
Increased mortality associated with growth hormone treatment in critically ill adults [Takala & others] 341(11):785*; [Demling] 341(11):837-e

Nieman, L.K.
Spinal epidural lipomatosis in a patient with the ectopic corticotropin syndrome [Koch & others] 341(18):1399-c

Niemeyer, C.M.
Synovial hemangioma [Niemeyer & others] 341(26):2019-c

Niesvizky, R.
Epstein–Barr virus–associated lymphoma after treatment of macroglobulinemia with cladribine [Niesvizky & others] 341(1):55-c

Niewoehner, D.E.
Glucocorticoids for chronic obstructive pulmonary disease [Kapur & others] 341(23):1772-c

Niles, J.L.
MGH Case Records (Case 20-1999): A 16-year-old girl with fever, rash, and severe ocular disease [Schaller & others] 341(2):110-cpc, 341(11):856-x; [Piette & others] 341(23):1774-c

Nishimura, R.A.
Perspectives on mitral-valve prolapse [Nishimura & McGoon] 341(1):48-e

Noble, W.
Long-term clinical efficacy of grass-pollen immunotherapy [Durham & others] 341(7):468*; [Adkinson] 341(7):522-e

Nompleggi, D.J.
MGH Case Records (Case 30-1999): An 86-year-old man with gastrointestinal bleeding and small-bowel obstruction [Nompleggi & Dong] 341(14):1063-cpc

Nomura, S.
The effects of vancomycin and β-lactam antibiotics on vancomycin-resistant *Staphylococcus aureus* [Haraga & others] 341(21):1624-c

Norem, C.T.
Second-trimester serum chorionic gonadotropin concentrations and complications and outcome of pregnancy [Walton & others] 341(27):2033*; [Luthy] 341(27):2085-e

Norman, G.K.
Views of managed care [Brett & others] 341(8):616-c

Norton, J.A.
Surgery to cure the Zollinger–Ellison syndrome [Norton & others] 341(9):635*; [Wells] 341(9):689-e; [Hirschowitz & others] 341(27):2096-c

Norwitz, E.R.
The control of labor [Norwitz & others] 341(9):660-ra; [Pryde & others] 341(27):2098-c

Nouri-Aria, K.T.
Long-term clinical efficacy of grass-pollen immunotherapy [Durham & others] 341(7):468*; [Adkinson] 341(7):522-e

Nousari, H.C.
The mechanism of respiratory failure in paraneoplastic pemphigus [García-Río & others] 341(11):848-c

Nunes, D.P.
A comparison of virtual and conventional colonoscopy for the detection of colorectal polyps [Fenlon & others] 341(20):1496*; [Bond] 341(20):1540-e

Nyirjesy, P.
Metronidazole-resistant vaginal trichomoniasis — an emerging problem [Sobel & others] 341(4):292-c

Nyrén, O.
Gastroesophageal reflux and adenocarcinoma of the esophagus [Nandurkar & others] 341(7):536-c

O

Oakley, G.P., Jr.
Folic acid fortification [Oakley & others] 341(12):922-c
Prevention of neural-tube defects [Oakley] 341(20):1546-c

O'Brien, F.
Long-term clinical efficacy of grass-pollen immunotherapy [Durham & others] 341(7):468*; [Adkinson] 341(7):522-e

O'Brien, S.
The biology of chronic myeloid leukemia [Faderl & others] 341(3):164-ra

Odén, A.
The rising incidence of hepatocellular carcinoma [Kaczynski & others] 341(6):451-c

Oelkers, W.
Dehydroepiandrosterone for adrenal insufficiency [Oelkers] 341(14):1073-e

Oettel, M.
Dehydroepiandrosterone replacement in women with adrenal insufficiency [Arlt & others] 341(14):1013*; [Oelkers] 341(14):1073-e

Offenstadt, G.
Cardiac contractility during severe ketoacidosis [Maury & others] 341(25):1938-c

O'Grady, J.P.
The risks of lowering the cesarean-delivery rate [DeMott & others] 341(1):53-c

O'Heir, C.E.
Maternal thyroid deficiency during pregnancy and subsequent neuropsychological development of the child [Haddow & others] 341(8):549*; [Utiger] 341(8):601-e; [Herzmann & others] 341(26):2015-c

Ojo, A.O.
Comparison of mortality in all patients on dialysis, patients on dialysis awaiting transplantation, and recipients of a first cadaveric transplant [Wolfe & others] 341(23):1725*; [Hunsicker] 341(23):1762-e

Oki, Y.
Long-term survival after bone marrow transplantation [Oki & others] 341(18):1394-c

Olanow, C.W.
Use of placebo surgery in controlled trials of a cellular-based therapy for Parkinson's disease [Freeman & others] 341(13):988-sb

Olivieri, N.F.
The β-thalassemias [Olivieri] 341(2):99-ra, 341(18):1407-x

Olshansky, B.
More on deglutition syncope [Carey & others] 341(17):1316-c

Olsson, C.-G.
A comparison of enoxaparin with placebo for the prevention of venous thromboembolism in acutely ill medical patients [Samama & others] 341(11):793*

Olsufka, M.
Amiodarone for resuscitation after out-of-hospital cardiac ar-

rest due to ventricular fibrillation [Kudenchuk & others] 341(12):871*

Olynyk, J.K.
A population-based study of the clinical expression of the hemochromatosis gene [Olynyk & others] 341(10):718*, 341(22):1708-x; [Tavill] 341(10):755-e

O'Neill, W.W.
Comparison of transmyocardial revascularization with medical therapy in patients with refractory angina [Allen & others] 341(14):1029*; [Lange & Hillis] 341(14):1075-e
Coronary angioplasty with or without stent implantation for acute myocardial infarction [Grines & others] 341(26): 1949*; [Jacobs] 341(26):2005-e

Onorato, I.M.
Extensive transmission of *Mycobacterium tuberculosis* from a child [Curtis & others] 341(20):1491*; [Miller] 341(20): 1539-e

O'Rahilly, S.
Effects of recombinant leptin therapy in a child with congenital leptin deficiency [Farooqi & others] 341(12):879-br; [Rosenbaum & Leibel] 341(12):913-e

Oral, H.
Cardioversion of atrial fibrillation [Manning & others] 341(17): 1313-c

Orlando, M.E.
Occult hepatitis B virus infection in patients with chronic hepatitis C liver disease [Cacciola & others] 341(1):22*

Ormel, J.
An international study of the relation between somatic symptoms and depression [Simon & others] 341(18):1329*

Ornstein, D.L.
Coronary artery disease in men and women [Rosén & others] 341(25):1931-c

Orth, S.R.
Nephropathy in patients with type 2 diabetes mellitus [Ritz & Orth] 341(15):1127-ra

O'Ryan, M.
Should the Declaration of Helsinki be revised? [Morens & others] 341(24):1851-c

Oseltamivir Study Group
Use of the selective oral neuraminidase inhibitor oseltamivir to prevent influenza [Hayden & others] 341(18):1336*; [Cox & Hughes] 341(18):1387-e

Osende, J.I.
Troponin T levels and abciximab therapy in unstable angina [Lev & others] 341(14):1084-c

Otten, B.J.
Precocious puberty in boys [Brunner & Otten] 341(23):1763-e

Ottervanger, J.P.
Long-term benefit of primary angioplasty as compared with thrombolytic therapy for acute myocardial infarction [Zijlstra & others] 341(19):1413*; [Faxon & Heger] 341(19): 1464-e

Otto, C.M.
Aortic-valve sclerosis [Getchell & others] 341(24):1856-c
Association of aortic-valve sclerosis with cardiovascular mortality and morbidity in the elderly [Otto & others] 341(3):142*; [Carabello] 341(3):193-e; [Getchell & others] 341(24): 1856-c

Owens, W.A.
Pathogenesis of inherited forms of dilated cardiomyopathy [Graham & Owens] 341(23):1759-e

P

Paar, D.
Use of the selective oral neuraminidase inhibitor oseltamivir to prevent influenza [Hayden & others] 341(18):1336*; [Cox & Hughes] 341(18):1387-e

Pacelli, F.
Surgery for gastric cancer [Pacelli & others] 341(7):538-c

Paciaroni, K.
The risk of recurrent deep venous thrombosis among heterozygous carriers of both factor V Leiden and the G20210A prothrombin mutation [De Stefano & others] 341(11):801*

Pacini, F.
Book Review of *Thyroid Cancer* (Fagin) [Pacini] 341(26): 2023-bkrev

Packard, B.J.
When money is the mission — the high costs of investor-owned care [Greene & others] 341(23):1768-c

Paddock, C.D.
Ehrlichia ewingii, a newly recognized agent of human ehrlichiosis [Buller & others] 341(3):148*; [Goodman] 341(3): 195-e

Paesmans, M.
Oral versus intravenous empirical antimicrobial therapy for fever in patients with granulocytopenia who are receiving cancer chemotherapy [Kern & others] 341(5):312*; [Finberg & Talcott] 341(5):362-e

Painter, M.J.
Phenobarbital compared with phenytoin for the treatment of neonatal seizures [Painter & others] 341(7):485*

Palensky, J.
The effect of spironolactone on morbidity and mortality in patients with severe heart failure [Pitt & others] 341(10): 709*; [Weber] 341(10):753-e

Palermo, M.
Reduction of serum testosterone in men by licorice [Armanini & others] 341(15):1158-c

Pallares, R.
Fluoroquinolone resistance in *Streptococcus pneumoniae* [Liñares & others] 341(20):1546-c

Pallin, D.J.
Treatment of intestinal parasites in immigrants [Mitre & others] 341(5):377-c

Pallotti, F.
Exercise intolerance due to mutations in the cytochrome *b* gene of mitochondrial DNA [Andreu & others] 341(14): 1037*; [Griggs & Karpati] 341(14):1077-e

Palmer-Toy, D.E.
MGH Case Records (Case 39-1999): A 74-year-old woman with acute, progressive paralysis after diarrhea for one week [Ropper & others] 341(26):1996-cpc

Palomaki, G.E.
Maternal thyroid deficiency during pregnancy and subsequent neuropsychological development of the child [Haddow & others] 341(8):549*; [Utiger] 341(8):601-e; [Herzmann & others] 341(26):2015-c

Pan, R.J.D.
Views of managed care [Brett & others] 341(8):616-c

Pandolfo, J.
Latex as a food allergen [Franklin & Pandolfo] 341(24): 1858-c

Panerai, R.B.
More on deglutition syncope [Carey & others] 341(17): 1316-c

Paneth, N.
Phenobarbital compared with phenytoin for the treatment of neonatal seizures [Painter & others] 341(7):485*

Pankovich, M.B.
Students' knowledge of and attitudes about female circumcision in Egypt [Allam & others] 341(20):1552-c

Papadopoulos, T.
Metastasizing aggressive angiomyxoma [Siassi & others] 341(23):1772-c

Papiernik, E.
Antenatal glucocorticoid treatment and cystic periventricular leukomalacia in very premature infants [Baud & others] 341(16):1190*; [Fanaroff & Hack] 341(16):1229-e

Parham, C.A.
Mortality among recent purchasers of handguns [Wintemute & others] 341(21):1583-sa; [Rosenberg & others] 341(21): 1609-e
Parker, S.J.
Treatment of ductal carcinoma in situ [Vicini & others] 341(13):998-c
Parker, W.D.
Risk factors for schizophrenia [McGuffin & others] 341(5): 370-c
Parsons, L.
Sex-based differences in early mortality after myocardial infarction [Vaccarino & others] 341(4):217*; [Wexler] 341(4): 275-e; [Rosén & others] 341(25):1931-c
Pasacreta, J.
Use of alternative medicine by women with breast cancer [Ernst & others] 341(15):1155-c
Pashkow, F.J.
Heart-rate recovery immediately after exercise as a predictor of mortality [Cole & others] 341(18):1351*
Pasic, M.
Isolated non-A, non-B dissection of the aortic arch [Pasic & others] 341(23):1775-c
Passweg, J.R.
Long-term survival and late deaths after allogeneic bone marrow transplantation [Socié & others] 341(1):14*; [Thomas] 341(1):50-e; [Oki & others] 341(18):1394-c
Pasternack, M.S.
Case 23-1999: infantile pulmonary tuberculosis [Kashyap & others] 341(24):1857-c
Patch, D.
Intravenous albumin in patients with cirrhosis and spontaneous bacterial peritonitis [Patch & others] 341(23):1773-c
Patel, M.A.
Liposomal amphotericin B for fever and neutropenia [Fischer & others] 341(15):1152-c
Patronas, N.J.
Spinal epidural lipomatosis in a patient with the ectopic corticotropin syndrome [Koch & others] 341(18):1399-c
Patterson, M.B.
Book Review of *Assessment of Neuropsychological Functions in Psychiatric Disorders* (Calev) [Patterson] 341(24):1860-bkrev
Pauker, S.G.
A little math helps the medicine go down [Kopelman & others] 341(6):435-cps
Paus, R.
The biology of hair follicles [Paus & Cotsarelis] 341(7):491-ra
Pavlidis, I.
The energy expended in chewing gum [Levine & others] 341(27):2100-c
Payen, D.
A comparison of standard cardiopulmonary resuscitation and active compression–decompression resuscitation for out-of-hospital cardiac arrest [Plaisance & others] 341(8):569*, 341(23):1770-x; [Callaham & others] 341(23):1770-c
Pear, S.M.
Epidemics of diarrhea caused by a clindamycin-resistant strain of *Clostridium difficile* in four hospitals [Johnson & others] 341(22):1645*; [Gorbach] 341(22):1690-e
Pearcey, R.G.
Treatment of high-risk cervical cancer [Pearcey & others] 341(9):695-c
Pearson, H.A.
Assessment of splenic function in familial asplenia [Feder & Pearson] 341(3):210-c
Pearson, M.L.
Vancomycin resistance in *Staphylococcus aureus* [John & others] 341(3):207-c
Pedersen, C.B.
Risk factors for schizophrenia [McGuffin & others] 341(5): 370-c
Peerlinck, K.
Transfusion medicine [Valeri & others] 341(2):124-c
Peghini, P.L.
Surgery to cure the Zollinger–Ellison syndrome [Norton & others] 341(9):635*; [Wells] 341(9):689-e; [Hirschowitz & others] 341(27):2096-c
Pelosi, F.
Clinical consequences of electrocardiographic artifact mimicking ventricular tachycardia [Knight & others] 341(17): 1270-br
Pemberton, A.
Book Review of *Clinical Cardiology in the Elderly* (Chesler) [Pemberton] 341(12):926-bkrev
Penn, A.S.
Exercise intolerance due to mutations in the cytochrome *b* gene of mitochondrial DNA [Andreu & others] 341(14): 1037*; [Griggs & Karpati] 341(14):1077-e
Penn, I.M.
Improved clinical outcome after widespread use of coronary-artery stenting in Canada [Rankin & others] 341(26):1957*; [Jacobs] 341(26):2005-e
Penn, J.
Deaths related to liposuction [Ginsberg & others] 341(13): 1000-c
Pennell, D.
Exercise electrocardiography with right precordial leads [Lauer & others] 341(3):208-c
Perez, A.
The effect of spironolactone on morbidity and mortality in patients with severe heart failure [Pitt & others] 341(10): 709*; [Weber] 341(10):753-e
Peris, K.
Preliminary observations on the use of topical tazarotene to treat basal-cell carcinoma [Peris & others] 341(23):1767-c
Perlman, J.M.
Markers of asphyxia and neonatal brain injury [Perlman] 341(5):364-e
Perlmutter, J.S.
Transient acute depression induced by high-frequency deep-brain stimulation [Bezerra & others] 341(13):1003-c
Permanyer-Miralda, G.
Long-term follow-up of idiopathic chronic pericardial effusion [Sagristà-Sauleda & others] 341(27):2054*
Pernick, M.S.
Book Review of *The Genesis of Surgical Anesthesia* (Bergman) [Pernick] 341(6):458-bkrev
Perrillo, R.P.
Lamivudine as initial treatment for chronic hepatitis B in the United States [Dienstag & others] 341(17):1256*
Persaud, R.
Race, sex, and referral for cardiac catheterization [Grima & others] 341(26):2021-c
Peters, M.
Donor-derived acute promyelocytic leukemia in a liver-transplant recipient [Bodó & others] 341(11):807-br
Peterschmitt, M.J.
Reduction of false negative results in screening of newborns for homocystinuria [Peterschmitt & others] 341(21):1572*
Petersen, A.M.
An outbreak of multidrug-resistant, quinolone-resistant *Salmonella enterica* serotype typhimurium DT104 [Mølbak & others] 341(19):1420*
Petersen, K.F.
Impaired glucose transport as a cause of decreased insulin-stimulated muscle glycogen synthesis in type 2 diabetes [Cline & others] 341(4):240*
Peterson, D.E.
Fluoroquinolone resistance in *Streptococcus pneumoniae* [Liñares & others] 341(20):1546-c
Petersson, G.
The influence of gestational age and smoking habits on the risk

of subsequent preterm deliveries [Cnattingius & others] 341(13):943*

Petit, J.-L.
A comparison of standard cardiopulmonary resuscitation and active compression–decompression resuscitation for out-of-hospital cardiac arrest [Plaisance & others] 341(8):569*, 341(23):1770-x; [Callaham & others] 341(23):1770-c

Petkov, V.
A preliminary study of long-term treatment with interferon gamma-1b and low-dose prednisolone in patients with idiopathic pulmonary fibrosis [Ziesche & others] 341(17):1264*; [du Bois] 341(17):1302-e

Petracek, M.R.
Comparison of transmyocardial revascularization with medical therapy in patients with refractory angina [Allen & others] 341(14):1029*; [Lange & Hillis] 341(14):1075-e

Petrelli, J.M.
Body-mass index and mortality in a prospective cohort of U.S. adults [Calle & others] 341(15):1097*; [Williamson] 341(15):1140-e

Pettifor, J.M.
A comparison of calcium, vitamin D, or both for nutritional rickets in Nigerian children [Thacher & others] 341(8):563*; [Bishop] 341(8):602-e

Pezzella, A.T.
A grade 6 systolic murmur [Spodick & Pezzella] 341(1):27-icm; [McKusick & others] 341(19):1472-c

Pfeiffer, C.M.
Folic acid fortification [Oakley & others] 341(12):922-c

Phillips, D.P.
An increase in the number of deaths in the United States in the first week of the month [Rosenheck & others] 341(20):1548-c
An increase in the number of deaths in the United States in the first week of the month — an association with substance abuse and other causes of death [Phillips & others] 341(2):93-sa; [Rosenheck & others] 341(20):1548-c

Piccinelli, M.
An international study of the relation between somatic symptoms and depression [Simon & others] 341(18):1329*

Pierach, C.A.
Neostigmine for acute colonic pseudo-obstruction [Vavilala & others] 341(21):1622-c

Pietrangelo, A.
Hereditary hemochromatosis in adults without pathogenic mutations in the hemochromatosis gene [Pietrangelo & others] 341(10):725*; [Tavill] 341(10):755-e

Piette, J.-C.
Classification of vasculitis [Piette & others] 341(23):1774-c

Pignon, J.-P.
Prophylactic cranial irradiation for patients with small-cell lung cancer in complete remission [Aupérin & others] 341(7):476*; [Carney] 341(7):524-e

Pilla, M.A.
Blood transfusions in critical care [Pilla & others] 341(2):123-c

Pino, J.M.
The mechanism of respiratory failure in paraneoplastic pemphigus [García-Río & others] 341(11):848-c

Pipkin, F.B.
Book Review of *Chesley's Hypertensive Disorders in Pregnancy* (Lindheimer & others) [Pipkin] 341(18):1402-bkrev

Pitt, B.
Aggressive lipid-lowering therapy compared with angioplasty in stable coronary artery disease [Pitt & others] 341(2):70*; [Cohen & others] 341(24):1853-c
The effect of spironolactone on morbidity and mortality in patients with severe heart failure [Pitt & others] 341(10):709*; [Weber] 341(10):753-e

Pitt, J.
Cytomegalovirus infection and HIV-1 disease progression in infants born to HIV-1–infected women [Kovacs & others] 341(2):77*; [Rohrer & others] 341(19):1476-c
Maternal levels of plasma human immunodeficiency virus type 1 RNA and the risk of perinatal transmission [Garcia & others] 341(6):394*; [Rogers & Shaffer] 341(6):441-e; [Ioannidis & others] 341(22):1698-c

Pivacek, L.E.
Transfusion medicine [Valeri & others] 341(2):124-c

Piver, M.S.
Treatment of high-risk cervical cancer [Pearcey & others] 341(9):695-c

Pizzo, P.A.
A double-blind comparison of empirical oral and intravenous antibiotic therapy for low-risk febrile patients with neutropenia during cancer chemotherapy [Freifeld & others] 341(5):305*; [Finberg & Talcott] 341(5):362-e
Fever in immunocompromised patients [Pizzo] 341(12):893-ra

Placzek, M.
Association between actinic keratoses and potentially photosensitizing drugs [Placzek & others] 341(19):1474-c

Plaisance, P.
Active compression–decompression cardiopulmonary resuscitation [Callaham & others] 341(23):1770-c
A comparison of standard cardiopulmonary resuscitation and active compression–decompression resuscitation for out-of-hospital cardiac arrest [Plaisance & others] 341(8):569*, 341(23):1770-x; [Callaham & others] 341(23):1770-c

Planas, R.
Effect of intravenous albumin on renal impairment and mortality in patients with cirrhosis and spontaneous bacterial peritonitis [Sort & others] 341(6):403*; [Bass] 341(6):443-e; [Patch & others] 341(23):1773-c

Platt, M.P.W.
Clinical features of neonates with hyperinsulinism [Hawdon & others] 341(9):701-c

Plöchl, E.
Death after transplantation of a liver from a donor with unrecognized ornithine transcarbamylase deficiency [Plöchl & others] 341(12):921-c

Plöchl, W.
Death after transplantation of a liver from a donor with unrecognized ornithine transcarbamylase deficiency [Plöchl & others] 341(12):921-c

Plötz, S.G.
Abnormal clones of T cells producing interleukin-5 in idiopathic eosinophilia [Simon & others] 341(15):1112*, 341(22):1708-x; [Bain] 341(15):1141-e

Poldermans, D.
The effect of bisoprolol on perioperative mortality and myocardial infarction in high-risk patients undergoing vascular surgery [Poldermans & others] 341(24):1789*; [Lee] 341(24):1838-e

Pollak, P.
Transient acute depression induced by high-frequency deep-brain stimulation [Bezerra & others] 341(13):1003-c

Pollicino, T.
Occult hepatitis B virus infection in patients with chronic hepatitis C liver disease [Cacciola & others] 341(1):22*

Ponec, R.J.
Neostigmine for acute colonic pseudo-obstruction [Vavilala & others] 341(21):1622-c
Neostigmine for the treatment of acute colonic pseudo-obstruction [Ponec & others] 341(3):137*; [Laine] 341(3):192-e; [Vavilala & others] 341(21):1622-c

Popovsky, M.A.
Transfusion medicine [Valeri & others] 341(2):124-c

Porcu, M.
Missense mutations in the rod domain of the lamin A/C gene as causes of dilated cardiomyopathy and conduction-system disease [Fatkin & others] 341(23):1715*; [Graham & Owens] 341(23):1759-e

Poretz, D.
Use of the selective oral neuraminidase inhibitor oseltamivir to prevent influenza [Hayden & others] 341(18):1336*; [Cox & Hughes] 341(18):1387-e
Port, F.K.
Comparison of mortality in all patients on dialysis, patients on dialysis awaiting transplantation, and recipients of a first cadaveric transplant [Wolfe & others] 341(23):1725*; [Hunsicker] 341(23):1762-e
Porter, C.J.
Molecular diagnosis of the inherited long-QT syndrome in a woman who died after near-drowning [Ackerman & others] 341(15):1121-br
Porter, J.M.
Book Review of *Diagnosis and Treatment of Aortic Diseases* (Nienaber & Fattori) [Porter] 341(18):1403-bkrev
Portera, S.G.
Predictors of success of methotrexate treatment in women with tubal ectopic pregnancies [Lipscomb & others] 341(26): 1974*
Portnoi, V.A.
Delirium in hospitalized older patients [Leff & others] 341(5): 369-c
Posner, J.B.
A serologic marker of paraneoplastic limbic and brain-stem encephalitis in patients with testicular cancer [Debourdeau & others] 341(19):1475-c
Potter, L.B.
Firearms and suicide [Rosenberg & others] 341(21):1609-e
Pouwer, F.
Use of alternative medicine by women with breast cancer [Ernst & others] 341(15):1155-c
Powe, N.R.
Effect of the ownership of dialysis facilities on patients' survival and referral for transplantation [Garg & others] 341(22): 1653-sa; [Levinsky] 341(22):1691-e
The relation between volume and outcome in health care [Sheikh & others] 341(14):1085-c
Powell, L.W.
A population-based study of the clinical expression of the hemochromatosis gene [Olynyk & others] 341(10):718*, 341(22):1708-x; [Tavill] 341(10):755-e
Pranikoff, T.
Mesenteric cyst [Simeone & Pranikoff] 341(9):659-icm
Preffer, F.I.
Transplacental transmission of natural-killer-cell lymphoma [Catlin & others] 341(2):85-br; [Resnik] 341(2):120-e; [Caroselia & others] 341(25):1937-c
Prehn, R.T.
Book Review of *The Society of Cells: Cancer and control of cell proliferation* (Sonnenschein & Soto) [Prehn] 341(1):63-bkrev
Prentice, A.M.
Effects of recombinant leptin therapy in a child with congenital leptin deficiency [Farooqi & others] 341(12):879-br; [Rosenbaum & Leibel] 341(12):913-e
Prentice, H.G.
Liposomal amphotericin B for fever and neutropenia [Fischer & others] 341(15):1152-c
Presotto, F.
Hyper-IgE syndrome [Presotto & others] 341(5):375-c
Prevot, M.-H.
Alopecia associated with indinavir therapy [Bouscarat & others] 341(8):618-c
Price, R.K.
Radial scars and breast cancer [Mokbel & others] 341(3): 210-c
Price, V.H.
Authors' conflicts of interest: a disclosure and editors' reply [Price & others] 341(21):1618-c
Treatment of hair loss [Price] 341(13):964-ra; [Price & others] 341(21):1618-c
Prielipp, R.C.
Transfusion medicine [Valeri & others] 341(2):124-c
Primavera, J.M.
MGH Case Records (Case 24-1999): Neurologic disorder in a 65-year-old man after treatment of colon cancer [Recht & Primavera] 341(7):512-cpc
Prince, A.M.
Book Review of *Viral Hepatitis.* 2nd ed. (Zuckerman & Thomas) [Prince] 341(21):1627-bkrev
Pryde, P.G.
The control of labor [Pryde & others] 341(27):2098-c
Prystowsky, E.N.
A randomized study of the prevention of sudden death in patients with coronary artery disease [Buxton & others] 341(25): 1882*
Pryzak, R.
Efficacy of superovulation and intrauterine insemination in the treatment of infertility [Dickey & others] 341(2):128-c
Przybilla, B.
Association between actinic keratoses and potentially photosensitizing drugs [Placzek & others] 341(19):1474-c
Puck, J.M.
Hyper-IgE syndrome [Presotto & others] 341(5):375-c
Pugatch, R.D.
MGH Case Records (Case 33-1999): A 57-year-old woman with a pulmonary mass [Pugatch & Mark] 341(18):1379-cpc
Punjabi, N.
Preoperative pulmonary evaluation [Marx & others] 341(8): 613-c

Q

Quinn, T.C.
Maternal levels of plasma human immunodeficiency virus type 1 RNA and the risk of perinatal transmission [Garcia & others] 341(6):394*; [Rogers & Shaffer] 341(6):441-e; [Ioannidis & others] 341(22):1698-c
Quittell, L.
Pulmonary epithelial sodium-channel dysfunction and excess airway liquid in pseudohypoaldosteronism [Kerem & others] 341(3):156*

R

Rabinoff, M.
Passive smoking and coronary heart disease [Swanson & others] 341(9):697-c
Rachlis, A.
Efavirenz plus zidovudine and lamivudine, efavirenz plus indinavir, and indinavir plus zidovudine and lamivudine in the treatment of HIV-1 infection in adults [Staszewski & others] 341(25):1865*; [Clumeck] 341(25):1925-e
Radich, J.P.
Donor-derived acute promyelocytic leukemia in a liver-transplant recipient [Bodó & others] 341(11):807-br
Rafferty, M.E.
Epidemics of diarrhea caused by a clindamycin-resistant strain of *Clostridium difficile* in four hospitals [Johnson & others] 341(22):1645*; [Gorbach] 341(22):1690-e
Raimondi, S.C.
Book Review of *Textbook of Malignant Haematology* (Degos & others) [Raimondi] 341(1):62-bkrev
Raimondo, G.
Occult hepatitis B virus infection in patients with chronic hepatitis C liver disease [Cacciola & others] 341(1):22*
Raje, N.
Thalidomide — a revival story [Raje & Anderson] 341(21): 1606-e
Rajewsky, K.
Cellular origin of human B-cell lymphomas [Küppers & others] 341(20):1520-ra
Rajput, V.
Aortic-valve sclerosis [Getchell & others] 341(24):1856-c

Rakatansky, H.
Whither continuity of care? [Freer & others] 341(11):850-c, 341(17):1323-x
Rakita, R.
Liposomal amphotericin B for fever and neutropenia [Fischer & others] 341(15):1152-c
Ramsay, N.K.
Treatment of high-risk neuroblastoma with intensive chemotherapy, radiotherapy, autologous bone marrow transplantation, and 13-*cis*-retinoic acid [Matthay & others] 341(16): 1165*
Rankin, J.M.
Improved clinical outcome after widespread use of coronary-artery stenting in Canada [Rankin & others] 341(26):1957*; [Jacobs] 341(26):2005-e
Rao, R.B.
Deaths related to liposuction [Ginsberg & others] 341(13): 1000-c
Rapoport, J.L.
Book Review of *Psychiatry in the New Millennium* (Weissman & others) [Rapoport] 341(24):1859-bkrev
Raschke, R.
Severe lung injury after exposure to chloramine gas from household cleaners [Tanen & others] 341(11):848-c
Rathlev, N.K.
Lorazepam for the prevention of recurrent seizures related to alcohol [Sosis & others] 341(8):609-c
Ratzan, R.M.
Book Review of *Contracting a Cure: Patients, healers, and the law in early modern Bologna* (Pomata) [Ratzan] 341(11): 853-bkrev
Ravaud, A.
More on the depressive effects of interferon alfa [Rosenstein & others] 341(11):849-c
Ray, G.T.
Second-trimester serum chorionic gonadotropin concentrations and complications and outcome of pregnancy [Walton & others] 341(27):2033*; [Luthy] 341(27):2085-e
Read, J.S.
Mode of delivery and the risk of vertical transmission of HIV-1 [Landers & others] 341(3):205-c
Reading, J.C.
A comparison of calcium, vitamin D, or both for nutritional rickets in Nigerian children [Thacher & others] 341(8): 563*; [Bishop] 341(8):602-e
Recht, L.D.
MGH Case Records (Case 24-1999): Neurologic disorder in a 65-year-old man after treatment of colon cancer [Recht & Primavera] 341(7):512-cpc
Redling, T.
Delirium in hospitalized older patients [Leff & others] 341(5): 369-c
Reed, M.C.
Changes in the scope of care provided by primary care physicians [St. Peter & others] 341(26):1980-sa; [Grumbach] 341(26):2008-e
Reichelderfer, P.
Risk factors for perinatal transmission of human immunodeficiency virus type 1 in women treated with zidovudine [Mofenson & others] 341(6):385*; [Rogers & Shaffer] 341(6):441-e; [Ioannidis & others] 341(22):1698-c
Reichmann, H.
Exercise intolerance due to mutations in the cytochrome *b* gene of mitochondrial DNA [Andreu & others] 341(14): 1037*; [Griggs & Karpati] 341(14):1077-e
Reiffers, S.
Long-term benefit of primary angioplasty as compared with thrombolytic therapy for acute myocardial infarction [Zijlstra & others] 341(19):1413*; [Faxon & Heger] 341(19): 1464-e
Reimann, J.D.
Treatment of allergic asthma with monoclonal anti-IgE antibody [Milgrom & others] 341(26):1966*; [Barnes] 341(26): 2006-e
Reincke, M.
Dehydroepiandrosterone replacement in women with adrenal insufficiency [Arlt & others] 341(14):1013*; [Oelkers] 341(14): 1073-e
Reinhart, K.
Treating patients with severe sepsis [Meier-Hellmann & others] 341(1):56-c
Relman, A.S.
"E-biomed" and clinical research [Ammann & others] 341(14):1080-c
Remme, W.J.
The effect of spironolactone on morbidity and mortality in patients with severe heart failure [Pitt & others] 341(10): 709*; [Weber] 341(10):753-e
Rendell, M.
Book Review of *Diabetic Neuropathy*. 2nd ed. (Dyck & Thomas) [Rendell] 341(7):546-bkrev
Resch, K.L.
Ultrasound therapy for calcific tendinitis of the shoulder [Chaudhry & others] 341(16):1237-c
Resnick, M.I.
Book Review of *Urology for Primary Care Physicians* (Nseyo & others) [Resnick] 341(26):2024-bkrev
The Postal Service and cancer screening [Catalona & others] 341(7):542-c
Resnik, R.
Cancer during pregnancy [Resnik] 341(2):120-e
Reynolds, C.P.
Treatment of high-risk neuroblastoma with intensive chemotherapy, radiotherapy, autologous bone marrow transplantation, and 13-*cis*-retinoic acid [Matthay & others] 341(16): 1165*
Reynolds, R.D.
Reimbursement for evaluation and management services [Bystryn & others] 341(21):1619-c
Reynolds, T.
Integrated screening for Down's syndrome [Jenkins & others] 341(25):1935-c
Ricci, D.R.
Improved clinical outcome after widespread use of coronary-artery stenting in Canada [Rankin & others] 341(26):1957*; [Jacobs] 341(26):2005-e
Ricciardi, M.J.
Aggressive lipid-lowering therapy compared with angioplasty in stable coronary artery disease [Cohen & others] 341(24): 1853-c
Rice, H.E.
Transplantation of thymus tissue in complete DiGeorge syndrome [Markert & others] 341(16):1180*; [Weissman & Shizuru] 341(16):1227-e
Richardson, M.
Exogenous reinfection as a cause of recurrent tuberculosis after curative treatment [van Rie & others] 341(16):1174*; [Fine & Small] 341(16):1226-e
Rich-Edwards, J.W.
A prospective study of walking as compared with vigorous exercise in the prevention of coronary heart disease in women [Manson & others] 341(9):650*
Ridge, J.A.
Book Review of *Comprehensive Management of Head and Neck Tumors* (Thawley & others) [Ridge] 341(13):1007-bkrev
Ridzon, R.
Extensive transmission of *Mycobacterium tuberculosis* from a child [Curtis & others] 341(20):1491*; [Miller] 341(20):1539-e
Rigel, D.S.
Deaths related to liposuction [Ginsberg & others] 341(13): 1000-c
Rigotti, A.
Getting a handle on "good" cholesterol with the high-density lipoprotein receptor [Rigotti & Krieger] 341(26):2011-cibr

Rikihisa, Y.
Ehrlichia ewingii, a newly recognized agent of human ehrlichiosis [Buller & others] 341(3):148*; [Goodman] 341(3):195-e
Rimm, E.B.
Recreational physical activity and the risk of cholecystectomy in women [Leitzmann & others] 341(11):777*; [Vega & Johnston] 341(11):836-e
Ritz, E.
Nephropathy in patients with type 2 diabetes mellitus [Ritz & Orth] 341(15):1127-ra
Rizza, C.
The chances for health care reform [Burack & others] 341(16):1235-c
Roberson, P.
Antitumor activity of thalidomide in refractory multiple myeloma [Singhal & others] 341(21):1565*; [Raje & Anderson] 341(21):1606-e
Robert, C.
Inflammatory skin diseases, T cells, and immune surveillance [Robert & Kupper] 341(24):1817-ra
Robert, J.-J.
Clinical features of neonates with hyperinsulinism [Hawdon & others] 341(9):701-c
Roberts, J.D., Jr.
Transplacental transmission of natural-killer-cell lymphoma [Catlin & others] 341(2):85-br; [Resnik] 341(2):120-e; [Carosella & others] 341(25):1937-c
Roberts, J.P.
The effect of the volume of procedures at transplantation centers on mortality after liver transplantation [Edwards & others] 341(27):2049*
Robins, S.J.
Gemfibrozil for the secondary prevention of coronary heart disease in men with low levels of high-density lipoprotein cholesterol [Rubins & others] 341(6):410*
Robinson, J.N.
The control of labor [Norwitz & others] 341(9):660-ra; [Pryde & others] 341(27):2098-c
Robinson, W.
Is informed consent always necessary for randomized, controlled trials? [Carome & others] 341(6):448-c
Rockett, F.X.
The departure of Jerome P. Kassirer [Garceau & others] 341(17):1310-c
Rockey, D.C.
Occult gastrointestinal bleeding [Rockey] 341(1):38-ra; [Caride & Rockey] 341(19):1477-c
Rodés, J.
Effect of intravenous albumin on renal impairment and mortality in patients with cirrhosis and spontaneous bacterial peritonitis [Sort & others] 341(6):403*; [Bass] 341(6):443-e; [Patch & others] 341(23):1773-c
Rodriguez, C.
Body-mass index and mortality in a prospective cohort of U.S. adults [Calle & others] 341(15):1097*; [Williamson] 341(15):1140-e
Roelandt, J.R.T.C.
The effect of bisoprolol on perioperative mortality and myocardial infarction in high-risk patients undergoing vascular surgery [Poldermans & others] 341(24):1789*; [Lee] 341(24):1838-e
Rogers, M.F.
Reducing the risk of maternal–infant transmission of HIV by attacking the virus [Rogers & Shaffer] 341(6):441-e
Rohrer, T.R.
Infants with CMV and HIV-1 [Rohrer & others] 341(19):1476-c
Rood, J.I.
Epidemics of diarrhea caused by a clindamycin-resistant strain of *Clostridium difficile* in four hospitals [Johnson & others] 341(22):1645*; [Gorbach] 341(22):1690-e
Ropper, A.H.
MGH Case Records (Case 39-1999): A 74-year-old woman with acute, progressive paralysis after diarrhea for one week [Ropper & others] 341(26):1996-cpc
Rose, P.G.
Treatment of high-risk cervical cancer [Pearcey & others] 341(9):695-c
Rosén, M.
Coronary artery disease in men and women [Rosén & others] 341(25):1931-c
Rosenbaum, M.
The role of leptin in human physiology [Rosenbaum & Leibel] 341(12):913-e
Rosenbaum, S.
Who should determine when health care is medically necessary? [Newcomer & others] 341(1):58-c
Rosenberg, I.H.
Folic acid fortification [Oakley & others] 341(12):922-c
Rosenberg, M.L.
Firearms and suicide [Rosenberg & others] 341(21):1609-e
Rosenblatt, M.G.
The American health care system [Menon & others] 341(12):917-c
Rosenheck, R.
An increase in the number of deaths in the United States in the first week of the month [Rosenheck & others] 341(20):1548-c
Rosenstein, D.L.
More on the depressive effects of interferon alfa [Rosenstein & others] 341(11):849-c
Rossi, E.
A population-based study of the clinical expression of the hemochromatosis gene [Olynyk & others] 341(10):718*, 341(22):1708-x; [Tavill] 341(10):755-e
The risk of recurrent deep venous thrombosis among heterozygous carriers of both factor V Leiden and the G20210A prothrombin mutation [De Stefano & others] 341(11):801*
Rothman, D.J.
Legal action to ensure treatment of tuberculosis [Lerner & others] 341(2):130-c
Rothman, D.L.
Impaired glucose transport as a cause of decreased insulin-stimulated muscle glycogen synthesis in type 2 diabetes [Cline & others] 341(4):240*
Rotschild, A.
Vitamin A supplementation for extremely-low-birth-weight infants [Bental & others] 341(22):1697-c
Rouas-Freiss, N.
Transplacental transmission of natural-killer-cell lymphoma [Carosella & others] 341(25):1937-c
Roujeau, J.-C.
Deaths related to liposuction [Ginsberg & others] 341(13):1000-c
Rowlings, P.A.
Long-term survival and late deaths after allogeneic bone marrow transplantation [Socié & others] 341(1):14*; [Thomas] 341(1):50-e; [Oki & others] 341(18):1394-c
Roy, P.K.
Surgery to cure the Zollinger–Ellison syndrome [Norton & others] 341(9):635*; [Wells] 341(9):689-e; [Hirschowitz & others] 341(27):2096-c
Rubenstein, A.
Mission critical — integrating clinician-educators into academic medical centers [Levinson & Rubenstein] 341(11):840-sb
Rubes, R.H.
Use of alternative medicine by women with breast cancer [Ernst & others] 341(15):1155-c
Rubin, M.
Lamivudine as initial treatment for chronic hepatitis B in the United States [Dienstag & others] 341(17):1256*
Rubins, H.B.
Gemfibrozil for the secondary prevention of coronary heart

disease in men with low levels of high-density lipoprotein cholesterol [Rubins & others] 341(6):410*

Rudin, C.
Infants with CMV and HIV-1 [Rohrer & others] 341(19): 1476-c

Ruiz, N.
Combination therapy with efavirenz, nelfinavir, and nucleoside reverse-transcriptase inhibitors in children infected with human immunodeficiency virus type 1 [Starr & others] 341(25):1874*; [Clumeck] 341(25):1925-e

Ruiz, N.M.
Efavirenz plus zidovudine and lamivudine, efavirenz plus indinavir, and indinavir plus zidovudine and lamivudine in the treatment of HIV-1 infection in adults [Staszewski & others] 341(25):1865*; [Clumeck] 341(25):1925-e

Ruiz, V.
Subaortic obstruction after sildenafil in a patient with hypertrophic cardiomyopathy [Stauffer & others] 341(9):700-c

Ruiz-del-Arbol, L.
Effect of intravenous albumin on renal impairment and mortality in patients with cirrhosis and spontaneous bacterial peritonitis [Sort & others] 341(6):403*; [Bass] 341(6):443-e; [Patch & others] 341(23):1773-c

Runarsdottir, V.
Endocarditis due to *Streptococcus mitis* with high-level resistance to penicillin and cefotaxime [Lonks & others] 341(16): 1239-c

Ruokonen, E.
Increased mortality associated with growth hormone treatment in critically ill adults [Takala & others] 341(11):785*; [Demling] 341(11):837-e

Ruskin, K.
"E-biomed" and clinical research [Ammann & others] 341(14):1080-c

Rutgers, M.
Carcinoid tumors [Kema & others] 341(6):453-c

Rüttimann, S.
Clinical problem-solving: a balancing act [Ho & others] 341(2):129-c

Ryan, N.M.
An increase in the number of deaths in the United States in the first week of the month [Rosenheck & others] 341(20): 1548-c
An increase in the number of deaths in the United States in the first week of the month — an association with substance abuse and other causes of death [Phillips & others] 341(2): 93-sa; [Rosenheck & others] 341(20):1548-c

Ryan, T.J.
Early revascularization in cardiogenic shock — a positive view of a negative trial [Ryan] 341(9):687-e

S

Saas, P.
Transplantation of anergic histoincompatible bone marrow cells [de Carvalho Bittencourt & others] 341(14):1081-c

Sachs, B.P.
The risks of lowering the cesarean-delivery rate [DeMott & others] 341(1):53-c

Sagristà-Sauleda, J.
Long-term follow-up of idiopathic chronic pericardial effusion [Sagristà-Sauleda & others] 341(27):2054*

Saha, S.
Clinical problem-solving: a balancing act [Ho & others] 341(2):129-c
Racial differences in the outcome of left ventricular dysfunction [Stolley & others] 341(4):287-c

Saha, S.C.
Obstetrical outcomes among women with extrapulmonary tuberculosis [Jana & others] 341(9):645*

Sahm, D.F.
Fluoroquinolone resistance in *Streptococcus pneumoniae* [Liñares & others] 341(20):1546-c

Saint, S.
Back to the basics [Fisk & others] 341(10):747-cps; [Sharma & others] 341(27):2099-c
Clinical problem-solving: a balancing act [Ho & others] 341(2):129-c

St. Peter, R.F.
Changes in the scope of care provided by primary care physicians [St. Peter & others] 341(26):1980-sa; [Grumbach] 341(26):2008-e

Sakane, T.
Behçet's disease [Sakane & others] 341(17):1284-ra

Salmi, L.R.
Long-term survival after bone marrow transplantation [Oki & others] 341(18):1394-c

Salpeter, S.
Calcium-channel blockade and hypertension [Salpeter & others] 341(5):372-c

Saltzman, J.R.
MGH Case Records (Case 34-1999): A 37-year-old woman with liver disease and recurrent diarrhea [Saltzman & Compton] 341(20):1530-cpc

Samama, M.M.
A comparison of enoxaparin with placebo for the prevention of venous thromboembolism in acutely ill medical patients [Samama & others] 341(11):793*

Sammel, M.
Violent injuries among women in an urban area [Grisso & others] 341(25):1899-sa; [Minow] 341(25):1927-e

Samore, M.H.
Epidemics of diarrhea caused by a clindamycin-resistant strain of *Clostridium difficile* in four hospitals [Johnson & others] 341(22):1645*; [Gorbach] 341(22):1690-e

Samuels, J.
MGH Case Records (Case 25-1999): A 16-year-old boy with recurrent abdominal pain [Watkins & others] 341(8):593-cpc

Sanborn, T.A.
Early revascularization in acute myocardial infarction complicated by cardiogenic shock [Hochman & others] 341(9): 625*; [Ryan] 341(9):687-e; [Gorman & others] 341(27): 2095-c

Sandøe, E.
Dofetilide in patients with congestive heart failure and left ventricular dysfunction [Torp-Pedersen & others] 341(12): 857*; [Stevenson & Stevenson] 341(12):910-e

Sandler, A.D.
Lack of benefit of a single dose of synthetic human secretin in the treatment of autism and pervasive developmental disorder [Sandler & others] 341(24):1801*; [Volkmar] 341(24): 1842-e

Sandmire, H.F.
The risks of lowering the cesarean-delivery rate [DeMott & others] 341(1):53-c

Sano, M.
Treatment of Alzheimer's disease [Mayeux & Sano] 341(22): 1670-ra

Santanna, J.
Violent injuries among women in an urban area [Grisso & others] 341(25):1899-sa; [Minow] 341(25):1927-e

Sapp, S.K.
Complementary clinical benefits of coronary-artery stenting and blockade of platelet glycoprotein IIb/IIIa receptors [Lincoff & others] 341(5):319*

Sardini, C.
Hereditary hemochromatosis in adults without pathogenic mutations in the hemochromatosis gene [Pietrangelo & others] 341(10):725*; [Tavill] 341(10):755-e

Sarosdy, M.
Immediate hormonal therapy compared with observation after

radical prostatectomy and pelvic lymphadenectomy in men with node-positive prostate cancer [Messing & others] 341(24):1781*; [Eisenberger & Walsh] 341(24):1837-e

Sartor, S.M.
Efficacy of superovulation and intrauterine insemination in the treatment of infertility [Dickey & others] 341(2):128-c

Sasaki, T.
Missense mutations in the rod domain of the lamin A/C gene as causes of dilated cardiomyopathy and conduction-system disease [Fatkin & others] 341(23):1715*; [Graham & Owens] 341(23):1759-e

Sasako, M.
Surgery for gastric cancer [Pacelli & others] 341(7):538-c

Satcher, D.
The risks of lowering the cesarean-delivery rate [DeMott & others] 341(1):53-c

Saudubray, J.-M.
Clinical features of neonates with hyperinsulinism [Hawdon & others] 341(9):701-c

Saunders, C.A.
What's the price of a research subject? [Saunders & others] 341(20):1550-c

Saunders, M.D.
Neostigmine for acute colonic pseudo-obstruction [Vavilala & others] 341(21):1622-c
Neostigmine for the treatment of acute colonic pseudo-obstruction [Ponec & others] 341(3):137*; [Laine] 341(3):192-e; [Vavilala & others] 341(21):1622-c

Sawyers, C.L.
Chronic myeloid leukemia [Nash & Sawyers] 341(10):765-c

Schaefer, E.J.
Gemfibrozil for the secondary prevention of coronary heart disease in men with low levels of high-density lipoprotein cholesterol [Rubins & others] 341(6):410*
Hydrogenated fats and serum cholesterol levels [Klurfeld & others] 341(18):1396-c

Schaller, J.G.
Classification of vasculitis [Piette & others] 341(23):1774-c
MGH Case Records (Case 20-1999): A 16-year-old girl with fever, rash, and severe ocular disease [Schaller & others] 341(2):110-cpc, 341(11):856-x; [Piette & others] 341(23):1774-c

Schectman, G.
Gemfibrozil for the secondary prevention of coronary heart disease in men with low levels of high-density lipoprotein cholesterol [Rubins & others] 341(6):410*

Schein, M.
Endoscopic retreatment or surgery for severe ulcer rebleeding [Schein & others] 341(6):455-c

Scher, M.S.
Phenobarbital compared with phenytoin for the treatment of neonatal seizures [Painter & others] 341(7):485*

Scherger, J.E.
Views of managed care [Brett & others] 341(8):616-c

Schiff, E.R.
Lamivudine as initial treatment for chronic hepatitis B in the United States [Dienstag & others] 341(17):1256*

Schiff, G.D.
Book Review of *Managed Care and the Inner City: The uncertain promise for providers, plans, and communities* (Andrulis & Carrier) [Schiff & Cahn] 341(25):1940-bkrev

Schiller, G.J.
Liposomal amphotericin B for fever and neutropenia [Fischer & others] 341(15):1152-c

Schilling, M.
Use of the selective oral neuraminidase inhibitor oseltamivir to prevent influenza [Hayden & others] 341(18):1336*; [Cox & Hughes] 341(18):1387-e

Schluchter, M.
Cytomegalovirus infection and HIV-1 disease progression in infants born to HIV-1–infected women [Kovacs & others] 341(2):77*; [Rohrer & others] 341(19):1476-c

Schmaier, A.H.
Disseminated intravascular coagulation [Schmaier & others] 341(25):1937-c

Schmulewitz, N.
Ehrlichia ewingii, a newly recognized agent of human ehrlichiosis [Buller & others] 341(3):148*; [Goodman] 341(3):195-e

Schnitt, S.J.
Radial scars and breast cancer [Mokbel & others] 341(3):210-c

Schnitzler, M.A.
The economic implications of HLA matching in cadaveric renal transplantation [Schnitzler & others] 341(19):1440-sa; [Helderman & Goral] 341(19):1468-e

Schnur, P.
Deaths related to liposuction [Ginsberg & others] 341(13):1000-c

Schoen, E.J.
Second-trimester serum chorionic gonadotropin concentrations and complications and outcome of pregnancy [Walton & others] 341(27):2033*; [Luthy] 341(27):2085-e

Schoettle, G.P.
Comparison of transmyocardial revascularization with medical therapy in patients with refractory angina [Allen & others] 341(14):1029*; [Lange & Hillis] 341(14):1075-e

Schonberger, L.B.
Reye's syndrome [Hall & others] 341(11):845-c

Schouten, H.C.
Long-term survival and late deaths after allogeneic bone marrow transplantation [Socié & others] 341(1):14*; [Thomas] 341(1):50-e; [Oki & others] 341(18):1394-c

Schrag, D.
Book Review of *Gastrointestinal Oncology* (Benson) [Schrag] 341(16):1245-bkrev

Schrier, R.W.
Hormones and hemodynamics in heart failure [Schrier & Abraham] 341(8):577-ra

Schroy, P.C., III
A comparison of virtual and conventional colonoscopy for the detection of colorectal polyps [Fenlon & others] 341(20):1496*; [Bond] 341(20):1540-e

Schulak, J.A.
The effect of the volume of procedures at transplantation centers on mortality after liver transplantation [Edwards & others] 341(27):2049*

Schuler, J.
Heart in the heart [Schuler & Dissmann] 341(14):1045-icm

Schulman, K.A.
Race, sex, and physicians' referrals for cardiac catheterization [Helft & others] 341(4):285-c

Schulte, H.M.
Dehydroepiandrosterone replacement in women with adrenal insufficiency [Arlt & others] 341(14):1013*; [Oelkers] 341(14):1073-e

Schultz, H.
Oligoarthritis mediated by tumor-specific T lymphocytes in renal-cell carcinoma [Schultz & others] 341(4):290-c

Schwartz, A.
Preoperative pulmonary evaluation [Marx & others] 341(8):613-c

Schwartz, C.E.
Delirium in hospitalized older patients [Leff & others] 341(5):369-c

Schwartz, J.B.
Calcium-antagonist drugs [Abernethy & Schwartz] 341(19):1447-ra

Schwartz, J.S.
Direct sale of sildenafil (Viagra) to consumers over the Internet [Armstrong & others] 341(18):1389-on

Schwartz, L.
Aggressive lipid-lowering therapy compared with angioplasty in stable coronary artery disease [Pitt & others] 341(2):70*; [Cohen & others] 341(24):1853-c
Schwartz, L.M.
Misunderstandings about the effects of race and sex on physicians' referrals for cardiac catheterization [Schwartz & others] 341(4):279-sb; [Helft & others] 341(4):285-c; [Grima & others] 341(26):2021-c
The Postal Service and cancer screening [Catalona & others] 341(7):542-c
Race, sex, and referral for cardiac catheterization [Grima & others] 341(26):2021-c
Schwartz, R.S.
Book Review of *Infections and Human Cancers* (Newton & others) [Schwartz] 341(21):1628-bkrev
Book Review of *Microbes and Malignancy: Infections as a cause of human cancer* (Parsonnet) [Schwartz] 341(21):1628-bkrev
Schwartz, W.J.
Case 9-1999: Wegener's granulomatosis [Barzel & Schwartz] 341(7):541-c
Schwarz, D.F.
Violent injuries among women in an urban area [Grisso & others] 341(25):1899-sa; [Minow] 341(25):1927-e
Schwarz, M.R.
The departure of Jerome P. Kassirer [Garceau & others] 341(17):1310-c
Sechrest, L.
Use of alternative medicine by women with breast cancer [Ernst & others] 341(15):1155-c
Seckl, J.R.
Hypoglycemia due to an insulin-secreting small-cell carcinoma of the cervix [Seckl & others] 341(10):733-br; [Le Roith] 341(10):757-e
Seckl, M.J.
Hypoglycemia due to an insulin-secreting small-cell carcinoma of the cervix [Seckl & others] 341(10):733-br; [Le Roith] 341(10):757-e
Seder, R.A.
DNA vaccines [Freis & others] 341(21):1623-c
DNA vaccines — designer vaccines for the 21st century [Seder & Gurunathan] 341(4):277-cibr; [Freis & others] 341(21):1623-c
Seeger, R.C.
Treatment of high-risk neuroblastoma with intensive chemotherapy, radiotherapy, autologous bone marrow transplantation, and 13-*cis*-retinoic acid [Matthay & others] 341(16):1165*
Seidman, C.E.
Missense mutations in the rod domain of the lamin A/C gene as causes of dilated cardiomyopathy and conduction-system disease [Fatkin & others] 341(23):1715*; [Graham & Owens] 341(23):1759-e
Seidman, J.G.
Missense mutations in the rod domain of the lamin A/C gene as causes of dilated cardiomyopathy and conduction-system disease [Fatkin & others] 341(23):1715*; [Graham & Owens] 341(23):1759-e
Selhub, J.
Folic acid fortification [Oakley & others] 341(12):922-c
Selinger, S.L.
Comparison of transmyocardial revascularization with medical therapy in patients with refractory angina [Allen & others] 341(14):1029*; [Lange & Hillis] 341(14):1075-e
Sendl, A.F.
Prevalence and clinical outcome of hepatitis C infection in children who underwent cardiac surgery before the implementation of blood-donor screening [Vogt & others] 341(12):866*; [Jonas] 341(12):912-e
Senn, S.
Should the Declaration of Helsinki be revised? [Morens & others] 341(24):1851-c
Serota, S.P.
Who should determine when health care is medically necessary? [Newcomer & others] 341(1):58-c
Serra, M.
Deaths related to liposuction [Ginsberg & others] 341(13):1000-c
Serrano, J.
Surgery to cure the Zollinger–Ellison syndrome [Norton & others] 341(9):635*; [Wells] 341(9):689-e; [Hirschowitz & others] 341(27):2096-c
Sewell, A.C.
False diagnosis of maple syrup urine disease owing to ingestion of herbal tea [Sewell & others] 341(10):769-c
Sewell, R.A.
More about parkinsonism after taking ecstasy [Borg & others] 341(18):1400-c
Sgadari, A.
Surgery for gastric cancer [Pacelli & others] 341(7):538-c
Shaar, C.J.
Comparison of transmyocardial revascularization with medical therapy in patients with refractory angina [Allen & others] 341(14):1029*; [Lange & Hillis] 341(14):1075-e
Shaffer, N.
Reducing the risk of maternal–infant transmission of HIV by attacking the virus [Rogers & Shaffer] 341(6):441-e
Shanahan, F.
Clinical outcomes after hepatitis C infection from contaminated anti-D immune globulin [Lawlor & others] 341(10):762-c
Shane, E.
A 10-year prospective study of primary hyperparathyroidism with or without parathyroid surgery [Silverberg & others] 341(17):1249*; [Utiger] 341(17):1301-e
Shannon, M.
Lead poisoning in adolescents who are competitive marksmen [Shannon] 341(11):852-c
Shapiro, D.E.
Mode of delivery and the risk of vertical transmission of HIV-1 [Landers & others] 341(3):205-c
Shapiro, H.T.
Book Review of *Germ-Line Intervention and Our Responsibilities to Future Generations* (Agius & others) [Shapiro] 341(27):2101-bkrev
Shapiro, M.E.
Valacyclovir to prevent cytomegalovirus disease after renal transplantation [Shapiro & others] 341(12):921-c
Sharma, O.P.
Back to the basics [Sharma & others] 341(27):2099-c
Shaw, G.M.
Mother-to-infant transmission of the human immunodeficiency virus during primary infection [Van Tine & others] 341(20):1548-c
Shaw, L.M.
Violent injuries among women in an urban area [Grisso & others] 341(25):1899-sa; [Minow] 341(25):1927-e
Shearer, W.
Cytomegalovirus infection and HIV-1 disease progression in infants born to HIV-1–infected women [Kovacs & others] 341(2):77*; [Rohrer & others] 341(19):1476-c
Sheikh, K.
The relation between volume and outcome in health care [Sheikh & others] 341(14):1085-c
Shekelle, P.G.
Book Review of *The Back Pain Revolution* (Waddell) [Shekelle] 341(7):545-bkrev
Shen, J.
Impaired glucose transport as a cause of decreased insulin-stimulated muscle glycogen synthesis in type 2 diabetes [Cline & others] 341(4):240*
Shenker, A.
Leydig-cell tumors caused by an activating mutation of the gene

encoding the luteinizing hormone receptor [Liu & others] 341(23):1731-br; [Brunner & Otten] 341(23):1763-e

Shepherd, P.R.
Glucose transporters and insulin action — implications for insulin resistance and diabetes mellitus [Shepherd & Kahn] 341(4): 248-ra

Sheppard, V.
Lack of benefit of a single dose of synthetic human secretin in the treatment of autism and pervasive developmental disorder [Sandler & others] 341(24):1801*; [Volkmar] 341(24): 1842-e

Shi, W.
Hepatic arterial infusion of chemotherapy after resection of hepatic metastases from colorectal cancer [Kemeny & others] 341(27):2039*

Shih, S.-R.
An epidemic of enterovirus 71 infection in Taiwan [Ho & others] 341(13):929*; [Dolin] 341(13):984-e

Shimada, H.
Treatment of high-risk neuroblastoma with intensive chemotherapy, radiotherapy, autologous bone marrow transplantation, and 13-*cis*-retinoic acid [Matthay & others] 341(16): 1165*

Shinobu, L.A.
MGH Case Records (Case 28-1999): A 68-year-old woman with rapidly progressive dementia and a gait disorder [Shinobu & Frosch] 341(12):901-cpc

Shizuru, J.A.
Immune reconstitution [Weissman & Shizuru] 341(16):1227-e

Shulman, G.I.
Impaired glucose transport as a cause of decreased insulin-stimulated muscle glycogen synthesis in type 2 diabetes [Cline & others] 341(4):240*

Shulman, M.S.
Preoperative pulmonary evaluation [Marx & others] 341(8): 613-c

Shumway, N.
Book Review of *Transplantation* (Ginns & others) [Shumway] 341(22):1705-bkrev

Shurzinske, L.
Aggressive lipid-lowering therapy compared with angioplasty in stable coronary artery disease [Pitt & others] 341(2):70*; [Cohen & others] 341(24):1853-c

Siassi, R.M.
Metastasizing aggressive angiomyxoma [Siassi & others] 341(23):1772-c

Silverberg, S.J.
A 10-year prospective study of primary hyperparathyroidism with or without parathyroid surgery [Silverberg & others] 341(17):1249*; [Utiger] 341(17):1301-e

Silverman, D.I.
Cardioversion of atrial fibrillation [Manning & others] 341(17): 1313-c

Silverman, E.M.
The association between for-profit hospital ownership and increased Medicare spending [Silverman & others] 341(6): 420-sa; [Woolhandler & Himmelstein] 341(6):444-e; [Greene & others] 341(23):1768-c
When money is the mission — the high costs of investor-owned care [Greene & others] 341(23):1768-c

Silverman, H.
Is informed consent always necessary for randomized, controlled trials? [Carome & others] 341(6):448-c

Silverstein, M.J.
Treatment of ductal carcinoma in situ [Vicini & others] 341(13):998-c

Silverstein, S.C.
The Postal Service and cancer screening [Catalona & others] 341(7):542-c

Simeone, D.M.
Mesenteric cyst [Simeone & Pranikoff] 341(9):659-icm

Simmons, J.R.
Reduction of false negative results in screening of newborns for homocystinuria [Peterschmitt & others] 341(21):1572*

Simon, G.E.
An international study of the relation between somatic symptoms and depression [Simon & others] 341(18):1329*

Simon, H.-U.
Abnormal clones of T cells producing interleukin-5 in idiopathic eosinophilia [Simon & others] 341(15):1112*, 341(22): 1708-x; [Bain] 341(15):1141-e

Simon, S.R.
Views of managed care [Brett & others] 341(8):616-c

Simonsen, O.
Reappearance of hepatitis B 10 years after kidney transplantation [Kidd-Ljunggren & Simonsen] 341(2):127-c

Singer, A.J.
Cutaneous wound healing [Singer & Clark] 341(10):738-ra

Singer, G.G.
The economic implications of HLA matching in cadaveric renal transplantation [Schnitzler & others] 341(19):1440-sa; [Helderman & Goral] 341(19):1468-e

Singh, G.
Gastrointestinal toxicity of nonsteroidal antiinflammatory drugs [Morgan & others] 341(18):1397-c

Singh, J.K.
Cystine crystals in Fanconi's syndrome [Singh & Kusior] 341(24):1807-icm

Singhal, S.
Antitumor activity of thalidomide in refractory multiple myeloma [Singhal & others] 341(21):1565*; [Raje & Anderson] 341(21):1606-e

Sirio, C.A.
The risks of lowering the cesarean-delivery rate [DeMott & others] 341(1):53-c

Siris, E.
A 10-year prospective study of primary hyperparathyroidism with or without parathyroid surgery [Silverberg & others] 341(17):1249*; [Utiger] 341(17):1301-e

Siscovick, D.S.
Aortic-valve sclerosis [Getchell & others] 341(24):1856-c
Association of aortic-valve sclerosis with cardiovascular mortality and morbidity in the elderly [Otto & others] 341(3): 142*; [Carabello] 341(3):193-e; [Getchell & others] 341(24):1856-c

Sitas, F.
HHV-8 peripheral-blood viral load and the titer of antibodies against HHV-8 [Campbell & others] 341(16):1241-c

Skiest, D.
Efavirenz plus zidovudine and lamivudine, efavirenz plus indinavir, and indinavir plus zidovudine and lamivudine in the treatment of HIV-1 infection in adults [Staszewski & others] 341(25):1865*; [Clumeck] 341(25):1925-e

Skinner, J.S.
The association between for-profit hospital ownership and increased Medicare spending [Silverman & others] 341(6): 420-sa; [Woolhandler & Himmelstein] 341(6):444-e; [Greene & others] 341(23):1768-c
When money is the mission — the high costs of investor-owned care [Greene & others] 341(23):1768-c

Skopnik, H.
A surprise during pediatric endoscopy [Wenzl & Skopnik] 341(5):378-c

Slaiby, J.M.
MGH Case Records (Case 38-1999): A 62-year-old woman with an infected right foot and aneurysmal dilatation of a femoral artery [Slaiby & others] 341(25):1913-cpc

Slater, J.N.
Early revascularization in acute myocardial infarction complicated by cardiogenic shock [Hochman & others] 341(9): 625*; [Ryan] 341(9):687-e; [Gorman & others] 341(27): 2095-c

Sleeper, L.A.
Early revascularization in acute myocardial infarction complicated by cardiogenic shock [Hochman & others] 341(9):625*; [Ryan] 341(9):687-e; [Gorman & others] 341(27):2095-c
Slonecker, C.E.
Book Review of *The Birth of the Cell* (Harris) [Slonecker] 341(17):1319-bkrev
Slutsman, J.
Assistance from family members, friends, paid care givers, and volunteers in the care of terminally ill patients [Emanuel & others] 341(13):956-sa
Small, P.M.
Exogenous reinfection in tuberculosis [Fine & Small] 341(16): 1226-e
Small, S.D.
Blood transfusions in critical care [Pilla & others] 341(2): 123-c
Smetana, G.W.
Preoperative pulmonary evaluation [Marx & others] 341(8): 613-c
Smilack, J.D.
Pulmonary and disseminated nocardiosis [Smilack] 341(12): 885-icm
Smith, J.W.
Alloimmune thrombocytopenia after organ transplantation [West & others] 341(20):1504-br
Smith, T.L.
Vancomycin resistance in *Staphylococcus aureus* [John & others] 341(3):207-c
Smulyan, H.
Exercise electrocardiography with right precordial leads [Lauer & others] 341(3):208-c
Snader, C.E.
Heart-rate recovery immediately after exercise as a predictor of mortality [Cole & others] 341(18):1351*
Snyder, B.D.
Delirium in hospitalized older patients [Leff & others] 341(5): 369-c
Sobel, J.D.
Metronidazole-resistant vaginal trichomoniasis — an emerging problem [Sobel & others] 341(4):292-c
Socié, G.
Long-term survival after bone marrow transplantation [Oki & others] 341(18):1394-c
Long-term survival and late deaths after allogeneic bone marrow transplantation [Socié & others] 341(1):14*; [Thomas] 341(1):50-e; [Oki & others] 341(18):1394-c
Soler-Soler, J.
Long-term follow-up of idiopathic chronic pericardial effusion [Sagristà-Sauleda & others] 341(27):2054*
Somers, A.R.
Long-term care at home [Kirkpatrick & others] 341(13):1004-c
Song, W.
Coronary artery disease in men and women [Rosén & others] 341(25):1931-c
Soriano, G.
Effect of intravenous albumin on renal impairment and mortality in patients with cirrhosis and spontaneous bacterial peritonitis [Sort & others] 341(6):403*; [Bass] 341(6):443-e; [Patch & others] 341(23):1773-c
Sort, P.
Effect of intravenous albumin on renal impairment and mortality in patients with cirrhosis and spontaneous bacterial peritonitis [Sort & others] 341(6):403*; [Bass] 341(6):443-e; [Patch & others] 341(23):1773-c
Intravenous albumin in patients with cirrhosis and spontaneous bacterial peritonitis [Patch & others] 341(23):1773-c
Sosis, M.B.
Lorazepam for the prevention of recurrent seizures related to alcohol [Sosis & others] 341(8):609-c
Spector, S.A.
Combination therapy with efavirenz, nelfinavir, and nucleoside reverse-transcriptase inhibitors in children infected with human immunodeficiency virus type 1 [Starr & others] 341(25):1874*; [Clumeck] 341(25):1925-e
Speizer, F.E.
A prospective study of walking as compared with vigorous exercise in the prevention of coronary heart disease in women [Manson & others] 341(9):650*
Spellberg, B.
Mechanism of intravenous immune globulin therapy [Spellberg & others] 341(1):57-c
Spetz, C.-L.
Coronary artery disease in men and women [Rosén & others] 341(25):1931-c
Spiegelman, D.
Recreational physical activity and the risk of cholecystectomy in women [Leitzmann & others] 341(11):777*; [Vega & Johnston] 341(11):836-e
Spinelli, J.J.
Improved clinical outcome after widespread use of coronary-artery stenting in Canada [Rankin & others] 341(26):1957*; [Jacobs] 341(26):2005-e
Spiro, H.
Book Review of *Care of the Psyche: A history of psychological healing* (Jackson) [Spiro] 341(24):1860-bkrev
Spiss, C.K.
Death after transplantation of a liver from a donor with unrecognized ornithine transcarbamylase deficiency [Plöchl & others] 341(12):921-c
Spivack, S.D.
MGH Case Records (Case 21-1999): A 69-year-old man with exposure to talc and a pulmonary mass [Spivack & Mark] 341(3):182-cpc
Spodick, D.H.
A grade 6 systolic murmur [Spodick & Pezzella] 341(1):27-icm; [McKusick & others] 341(19):1472-c
Spudich, S.
Missense mutations in the rod domain of the lamin A/C gene as causes of dilated cardiomyopathy and conduction-system disease [Fatkin & others] 341(23):1715*; [Graham & Owens] 341(23):1759-e
Spuler, A.
Subarachnoid hemorrhage in a patient with cerebral malaria [Gall & others] 341(8):611-c
Squadrito, G.
Occult hepatitis B virus infection in patients with chronic hepatitis C liver disease [Cacciola & others] 341(1):22*
Sreeram, N.
Munchausen's syndrome by proxy identified with an implantable electrocardiographic recorder [Hoorntje & others] 341(19):1478-c
Staessen, J.A.
Calcium-channel blockade and hypertension [Salpeter & others] 341(5):372-c
Stampfer, M.J.
A prospective study of walking as compared with vigorous exercise in the prevention of coronary heart disease in women [Manson & others] 341(9):650*
Recreational physical activity and the risk of cholecystectomy in women [Leitzmann & others] 341(11):777*; [Vega & Johnston] 341(11):836-e
Standaert, S.M.
Rapidly fatal infection with *Ehrlichia chaffeensis* [Martin & others] 341(10):763-c
Stanford, J.
Efavirenz plus zidovudine and lamivudine, efavirenz plus indinavir, and indinavir plus zidovudine and lamivudine in the treatment of HIV-1 infection in adults [Staszewski & others] 341(25):1865*; [Clumeck] 341(25):1925-e

Stanley, C.A.
Clinical features of neonates with hyperinsulinism [Hawdon & others] 341(9):701-c
Starobin, O.E.
Book Review of *Clinical Trials in Cardiovascular Disease: A companion to "Braunwald's Heart Disease"* (Hennekens) [Starobin] 341(12):927-bkrev
Starr, S.E.
Combination therapy with efavirenz, nelfinavir, and nucleoside reverse-transcriptase inhibitors in children infected with human immunodeficiency virus type 1 [Starr & others] 341(25):1874*; [Clumeck] 341(25):1925-e
Staszewski, S.
Efavirenz plus zidovudine and lamivudine, efavirenz plus indinavir, and indinavir plus zidovudine and lamivudine in the treatment of HIV-1 infection in adults [Staszewski & others] 341(25):1865*; [Clumeck] 341(25):1925-e
Stauffer, J.-C.
Subaortic obstruction after sildenafil in a patient with hypertrophic cardiomyopathy [Stauffer & others] 341(9):700-c
Stein, A.D.
Phenobarbital compared with phenytoin for the treatment of neonatal seizures [Painter & others] 341(7):485*
Steinberg, S.M.
A double-blind comparison of empirical oral and intravenous antibiotic therapy for low-risk febrile patients with neutropenia during cancer chemotherapy [Freifeld & others] 341(5):305*; [Finberg & Talcott] 341(5):362-e
Stek, A.
Mode of delivery and the risk of vertical transmission of HIV-1 [Landers & others] 341(3):205-c
Stemer, A.
An increase in the number of deaths in the United States in the first week of the month [Rosenheck & others] 341(20):1548-c
Stendahl, U.
Type-specific persistence of human papillomavirus DNA before the development of invasive cervical cancer [Wallin & others] 341(22):1633*; [Burk] 341(22):1687-e
Stephens, R.J.
Prophylactic cranial irradiation for patients with small-cell lung cancer in complete remission [Aupérin & others] 341(7):476*; [Carney] 341(7):524-e
Stephenson, B.M.
Neostigmine for acute colonic pseudo-obstruction [Vavilala & others] 341(21):1622-c
Stern, D.T.
The departure of Jerome P. Kassirer [Garceau & others] 341(17):1310-c
Stevenson, L.W.
Atrial fibrillation in heart failure [Stevenson & Stevenson] 341(12):910-e
Stevenson, W.G.
Atrial fibrillation in heart failure [Stevenson & Stevenson] 341(12):910-e
Stiehm, E.R.
Maternal viral load and the risk of perinatal transmission of HIV-1 [Ioannidis & others] 341(22):1698-c
Risk factors for perinatal transmission of human immunodeficiency virus type 1 in women treated with zidovudine [Mofenson & others] 341(6):385*; [Rogers & Shaffer] 341(6):441-e; [Ioannidis & others] 341(22):1698-c
Stockman, J.
Hepatic arterial infusion of chemotherapy after resection of hepatic metastases from colorectal cancer [Kemeny & others] 341(27):2039*
Stolley, P.D.
Racial differences in the outcome of left ventricular dysfunction [Stolley & others] 341(4):287-c
Stone, G.W.
Coronary angioplasty with or without stent implantation for acute myocardial infarction [Grines & others] 341(26):1949*; [Jacobs] 341(26):2005-e
Stone, J.V.
Long-term survival and late deaths after allogeneic bone marrow transplantation [Socié & others] 341(1):14*; [Thomas] 341(1):50-e; [Oki & others] 341(18):1394-c
Stone, S.
Risk factors for injury to women from domestic violence [Kyriacou & others] 341(25):1892-sa; [Minow] 341(25):1927-e
Storch, G.A.
Ehrlichia ewingii, a newly recognized agent of human ehrlichiosis [Buller & others] 341(3):148*; [Goodman] 341(3):195-e
Stovall, T.G.
Predictors of success of methotrexate treatment in women with tubal ectopic pregnancies [Lipscomb & others] 341(26):1974*
Stram, D.O.
Treatment of high-risk neuroblastoma with intensive chemotherapy, radiotherapy, autologous bone marrow transplantation, and 13-*cis*-retinoic acid [Matthay & others] 341(16):1165*
Straus, S.E.
A prospective study of new infections with herpes simplex virus type 1 and type 2 [Langenberg & others] 341(19):1432*
Strickberger, S.A.
Clinical consequences of electrocardiographic artifact mimicking ventricular tachycardia [Knight & others] 341(17):1270-br
Stroffolini, T.
Prevalence of hepatitis C virus infection in the United States [Murphy & others] 341(27):2093-c
Stryker, R.
Efavirenz plus zidovudine and lamivudine, efavirenz plus indinavir, and indinavir plus zidovudine and lamivudine in the treatment of HIV-1 infection in adults [Staszewski & others] 341(25):1865*; [Clumeck] 341(25):1925-e
Su, J.Q.
Treatment of allergic asthma with monoclonal anti-IgE antibody [Milgrom & others] 341(26):1966*; [Barnes] 341(26):2006-e
Subramanian, A.K.
Cutaneous zygomycosis (mucormycosis) [Carpenter & Subramanian] 341(25):1891-icm
Suchner, U.
Treating patients with severe sepsis [Meier-Hellmann & others] 341(1):56-c
Sugar, A.M.
What's the price of a research subject? [Saunders & others] 341(20):1550-c
Sullivan, D.
Hepatic arterial infusion of chemotherapy after resection of hepatic metastases from colorectal cancer [Kemeny & others] 341(27):2039*
Summers, W.C.
Book Review of *Louis Pasteur* (Debré) [Summers] 341(23):1777-bkrev
Summerville, L.
A population-based study of the clinical expression of the hemochromatosis gene [Olynyk & others] 341(10):718*, 341(22):1708-x; [Tavill] 341(10):755-e
Sumner, J.W.
Ehrlichia ewingii, a newly recognized agent of human ehrlichiosis [Buller & others] 341(3):148*; [Goodman] 341(3):195-e
Sundar, S.
Miltefosine, an oral agent, for the treatment of Indian visceral leishmaniasis [Jha & others] 341(24):1795*; [Herwaldt] 341(24):1840-e

Sung, J.J.Y.
Endoscopic retreatment or surgery for severe ulcer rebleeding [Schein & others] 341(6):455-c
Suojanen, J.N.
False false positive rates [Suojanen] 341(2):131-c, 341(8): 624-x
Suryapranata, H.
Long-term benefit of primary angioplasty as compared with thrombolytic therapy for acute myocardial infarction [Zijlstra & others] 341(19):1413*; [Faxon & Heger] 341(19): 1464-c
Sutton, K.A.
Lack of benefit of a single dose of synthetic human secretin in the treatment of autism and pervasive developmental disorder [Sandler & others] 341(24):1801*; [Volkmar] 341(24): 1842-c
Suzuki, N.
Behçet's disease [Sakane & others] 341(17):1284-ra
Swana, H.S.
Tumor content of the antiapoptosis molecule survivin and recurrence of bladder cancer [Swana & others] 341(6):452-c
Swann, J.P.
Book Review of *The Elusive Magic Bullet: The search for the perfect drug* (Mann) [Swann] 341(17):1320-bkrev
Swanson, G.D.
Passive smoking and coronary heart disease [Swanson & others] 341(9):697-c
Swedo, S.E.
Book Review of *Trichotillomania* (Stein & others) [Swedo] 341(14):1087-bkrev
Swerdlow, R.H.
Risk factors for schizophrenia [McGuffin & others] 341(5): 370-c
Swift, P.
Treatment of high-risk neuroblastoma with intensive chemotherapy, radiotherapy, autologous bone marrow transplantation, and 13-*cis*-retinoic acid [Matthay & others] 341(16):1165*

T

Taal, B.G.
Carcinoid tumors [Kema & others] 341(6):453-c
Takala, J.
Increased mortality associated with growth hormone treatment in critically ill adults [Takala & others] 341(11):785*; [Demling] 341(11):837-e
Takeno, M.
Behçet's disease [Sakane & others] 341(17):1284-ra
Talcott, J.A.
Fever and neutropenia — how to use a new treatment strategy [Finberg & Talcott] 341(5):362-e
Taliaferro, E.
Risk factors for injury to women from domestic violence [Kyriacou & others] 341(25):1892-sa; [Minow] 341(25):1927-e
Talley, J.D.
Early revascularization in acute myocardial infarction complicated by cardiogenic shock [Hochman & others] 341(9): 625*; [Ryan] 341(9):687-e; [Gorman & others] 341(27): 2095-c
Talley, N.J.
Absence of benefit of eradicating *Helicobacter pylori* in patients with nonulcer dyspepsia [Talley & others] 341(15):1106*
Gastroesophageal reflux and adenocarcinoma of the esophagus [Nandurkar & others] 341(7):536-c
Talmor, M.
Deaths related to liposuction [Ginsberg & others] 341(13): 1000-c
Talpaz, M.
The biology of chronic myeloid leukemia [Faderl & others] 341(3):164-ra
Tames-Olmedo, M.T.
Prospective evaluation of a patient with *Trypanosoma cruzi* infection transmitted by transfusion [Leiby & others] 341(16): 1237-c
Tamis, J.E.
Sex, clinical presentation, and outcome in patients with acute coronary syndromes [Hochman & others] 341(4):226*; [Wexler] 341(4):275-e; [Rosén & others] 341(25):1931-c
Tan, S.-L.
Priming with human chorionic gonadotropin before retrieval of immature oocytes in women with infertility due to the polycystic ovary syndrome [Chian & others] 341(21):1624-c
Tanen, D.A.
Severe lung injury after exposure to chloramine gas from household cleaners [Tanen & others] 341(11):848-c
Taniuchi, M.
Multifocal coronary thromboembolism from a left ventricular thrombus [Lanza & others] 341(14):1083-c
Tanji, K.
Exercise intolerance due to mutations in the cytochrome *b* gene of mitochondrial DNA [Andreu & others] 341(14): 1037*; [Griggs & Karpati] 341(14):1077-e
Tashima, K.T.
Efavirenz plus zidovudine and lamivudine, efavirenz plus indinavir, and indinavir plus zidovudine and lamivudine in the treatment of HIV-1 infection in adults [Staszewski & others] 341(25):1865*; [Clumeck] 341(25):1925-e
Tavill, A.S.
Clinical implications of the hemochromatosis gene [Tavill] 341(10):755-e
Teale, J.D.
Hypoglycemia due to an insulin-secreting small-cell carcinoma of the cervix [Seckl & others] 341(10):733-br; [Le Roith] 341(10):757-e
Teeple, L.
Violent injuries among women in an urban area [Grisso & others] 341(25):1899-sa; [Minow] 341(25):1927-e
Tena, J.G.
Effect of highly active antiretroviral therapy on thrombocytopenia in patients with HIV infection [Caso & others] 341(16):1239-c
ten Cate, H.
Disseminated intravascular coagulation [Levi & ten Cate] 341(8):586-ra; [Schmaier & others] 341(25):1937-c
Tenery, R.M., Jr.
Is informed consent always necessary for randomized, controlled trials? [Carome & others] 341(6):448-c
Tenover, F.C.
Epidemics of diarrhea caused by a clindamycin-resistant strain of *Clostridium difficile* in four hospitals [Johnson & others] 341(22):1645*; [Gorbach] 341(22):1690-e
Territo, M.C.
Liposomal amphotericin B for fever and neutropenia [Fischer & others] 341(15):1152-c
Tesi, R.J.
The economic implications of HLA matching in cadaveric renal transplantation [Schnitzler & others] 341(19):1440-sa; [Helderman & Goral] 341(19):1468-e
Tessler, S.
Glucocorticoids for chronic obstructive pulmonary disease [Kapur & others] 341(23):1772-c
Tester, D.J.
Molecular diagnosis of the inherited long-QT syndrome in a woman who died after near-drowning [Ackerman & others] 341(15):1121-br
te Velde, E.R.
Efficacy of superovulation and intrauterine insemination in the treatment of infertility [Dickey & others] 341(2):128-c
Thacher, T.D.
A comparison of calcium, vitamin D, or both for nutritional rickets in Nigerian children [Thacher & others] 341(8): 563*; [Bishop] 341(8):602-c
Nutritional rickets [Thacher] 341(8):576-icm

Thakur, C.P.
Miltefosine, an oral agent, for the treatment of Indian visceral leishmaniasis [Jha & others] 341(24):1795*; [Herwaldt] 341(24):1840-e
Thiemann, D.R.
The relation between volume and outcome in health care [Sheikh & others] 341(14):1085-c
Thomas, E.D.
Does bone marrow transplantation confer a normal life span? [Thomas] 341(1):50-e
Thomas, G.N.
Guidelines for healthy weight [Thomas & others] 341(27): 2097-c
Thomas, L.R.
Chest pain with a surprising course [Thomas & others] 341(15): 1134-cps, 341(25):1944-x
Thompson, P.D.
What's the price of a research subject? [Saunders & others] 341(20):1550-c
Thompson, T.D.
Coronary artery disease in men and women [Rosén & others] 341(25):1931-c
Sex, clinical presentation, and outcome in patients with acute coronary syndromes [Hochman & others] 341(4):226*; [Wexler] 341(4):275-e; [Rosén & others] 341(25):1931-c
Thomson, I.R.
The effect of bisoprolol on perioperative mortality and myocardial infarction in high-risk patients undergoing vascular surgery [Poldermans & others] 341(24):1789*; [Lee] 341(24): 1838-e
Thun, M.J.
Body-mass index and mortality in a prospective cohort of U.S. adults [Calle & others] 341(15):1097*; [Williamson] 341(15):1140-e
Tibbals, M.A.
Prospective evaluation of a patient with *Trypanosoma cruzi* infection transmitted by transfusion [Leiby & others] 341(16): 1237-c
Tiberghien, P.
Transplantation of anergic histoincompatible bone marrow cells [de Carvalho Bittencourt & others] 341(14):1081-c
Tierney, L.M.
Back to the basics [Fisk & others] 341(10):747-cps; [Sharma & others] 341(27):2099-c
Clinical problem-solving: a balancing act [Ho & others] 341(2):129-c
Till, S.J.
Long-term clinical efficacy of grass-pollen immunotherapy [Durham & others] 341(7):468*; [Adkinson] 341(7):522-e
Timoney, M.
Acute myocardial infarction after the use of sildenafil [Arora & others] 341(9):700-c
Title, L.M.
Aggressive lipid-lowering therapy compared with angioplasty in stable coronary artery disease [Pitt & others] 341(2):70*; [Cohen & others] 341(24):1853-c
Todres, I.D.
Book Review of *For the Sake of Children: The social organization of responsibility in the hospital and the home* (Heimer & Staffen) [Todres] 341(8):620-bkrev
Tomlinson, B.
Guidelines for healthy weight [Thomas & others] 341(27): 2097-c
Tony, H.-P.
Oligoarthritis mediated by tumor-specific T lymphocytes in renal-cell carcinoma [Schultz & others] 341(4):290-c
Topol, E.J.
Complementary clinical benefits of coronary-artery stenting and blockade of platelet glycoprotein IIb/IIIa receptors [Lincoff & others] 341(5):319*
Sex, clinical presentation, and outcome in patients with acute coronary syndromes [Hochman & others] 341(4): 226*; [Wexler] 341(4):275-e; [Rosén & others] 341(25): 1931-c
Tormey, W.P.
The departure of Jerome P. Kassirer [Garceau & others] 341(17):1310-c
Torp-Pedersen, C.
Dofetilide in patients with congestive heart failure and left ventricular dysfunction [Torp-Pedersen & others] 341(12): 857*; [Stevenson & Stevenson] 341(12):910-e
Torrens, J.K.
Maternal thyroid deficiency during pregnancy and subsequent neuropsychological development of the child [Herzmann & others] 341(26):2015-c
Torres, A.
Book Review of *Fishman's Pulmonary Diseases and Disorders.* 3rd ed. (Fishman & others) [Torres & Bauer] 341(11): 855-bkrev
Totaro, A.
Hereditary hemochromatosis in adults without pathogenic mutations in the hemochromatosis gene [Pietrangelo & others] 341(10):725*; [Tavill] 341(10):755-e
Toth, S.J.
An increase in the number of deaths in the United States in the first week of the month [Rosenheck & others] 341(20): 1548-c
Toutouzas, P.
Exercise electrocardiography with right precordial leads [Lauer & others] 341(3):208-c
Touzeau, O.
Carcinoma of the corneoscleral limbus in a patient treated with cyclosporine after heart transplantation [Touzeau & others] 341(5):374-c
Towner, D.
Effect of mode of delivery in nulliparous women on neonatal intracranial injury [Towner & others] 341(23):1709*; [Benedetti] 341(23):1758-e
Tracy, M.J.
Legal action to ensure treatment of tuberculosis [Lerner & others] 341(2):130-c
Trajanoski, Z.
Impaired glucose transport as a cause of decreased insulin-stimulated muscle glycogen synthesis in type 2 diabetes [Cline & others] 341(4):240*
Tramont, E.C.
"E-biomed" and clinical research [Ammann & others] 341(14):1080-c
Treasure, T.
Replacement of the aortic root in Marfan's syndrome [Bubb & others] 341(19):1473-c
Trentin, L.
Hyper-IgE syndrome [Presotto & others] 341(5):375-c
Triadafilopoulos, G.
Inverted colonic diverticulum [Triadafilopoulos] 341(20): 1508-icm
Trocino, G.
The effect of bisoprolol on perioperative mortality and myocardial infarction in high-risk patients undergoing vascular surgery [Poldermans & others] 341(24):1789*; [Lee] 341(24): 1838-e
Trotter, J.F.
Hepatic hematoma after deep tissue massage [Trotter] 341(26): 2019-c
Trudeau, V.
Book Review of *Molecular Biology in Reproductive Medicine* (Fauser & others) [Trudeau] 341(8):619-bkrev
Trump, D.
Immediate hormonal therapy compared with observation after radical prostatectomy and pelvic lymphadenectomy in men with node-positive prostate cancer [Messing & others] 341(24):1781*; [Eisenberger & Walsh] 341(24):1837-e

Truog, R.D.
Is informed consent always necessary for randomized, controlled trials? [Carome & others] 341(6):448-c
Tsai, S.-F.
An epidemic of enterovirus 71 infection in Taiwan [Ho & others] 341(13):929*; [Dolin] 341(13):984-e
Tu, J.V.
Effects of socioeconomic status on access to invasive cardiac procedures and on mortality after acute myocardial infarction [Alter & others] 341(18):1359-sa
Tubb, T.
Risk factors for injury to women from domestic violence [Kyriacou & others] 341(25):1892-sa; [Minow] 341(25):1927-e
Tuomilehto, J.
Calcium-channel blockade and hypertension [Salpeter & others] 341(5):372-c
Turnbull, A.D.M.
Hepatic arterial infusion of chemotherapy after resection of hepatic metastases from colorectal cancer [Kemeny & others] 341(27):2039*
Turpie, A.G.
A comparison of enoxaparin with placebo for the prevention of venous thromboembolism in acutely ill medical patients [Samama & others] 341(11):793*
Twu, S.-J.
An epidemic of enterovirus 71 infection in Taiwan [Ho & others] 341(13):929*; [Dolin] 341(13):984-e
Tyson, J.
Vitamin A supplementation for extremely-low-birth-weight infants [Bental & others] 341(22):1697-c

U

Ueoka, H.
Prophylactic cranial irradiation for patients with small-cell lung cancer in complete remission [Aupérin & others] 341(7):476*; [Carney] 341(7):524-e
Ulrich, A.S.
Lorazepam for the prevention of recurrent seizures related to alcohol [Sosis & others] 341(8):609-c
Unger, J.M.
Underrepresentation of patients 65 years of age or older in cancer-treatment trials [Hutchins & others] 341(27):2061-sa
Unver, A.
Ehrlichia ewingii, a newly recognized agent of human ehrlichiosis [Buller & others] 341(3):148*; [Goodman] 341(3):195-e
Utiger, R.D.
Maternal hypothyroidism and fetal development [Utiger] 341(8):601-e
Maternal thyroid deficiency during pregnancy and subsequent neuropsychological development of the child [Herzmann & others] 341(26):2015-c
Treatment of primary hyperparathyroidism [Utiger] 341(17):1301-e

V

Vaccarino, V.
Coronary artery disease in men and women [Rosén & others] 341(25):1931-c
Sex-based differences in early mortality after myocardial infarction [Vaccarino & others] 341(4):217*; [Wexler] 341(4):275-e; [Rosén & others] 341(25):1931-c
Vakil, N.
Absence of benefit of eradicating *Helicobacter pylori* in patients with nonulcer dyspepsia [Talley & others] 341(15):1106*
Valeri, C.R.
Transfusion medicine [Valeri & others] 341(2):124-c
Valway, S.
Extensive transmission of *Mycobacterium tuberculosis* from a child [Curtis & others] 341(20):1491*; [Miller] 341(20):1539-e
van Boven, A.J.
Aggressive lipid-lowering therapy compared with angioplasty in stable coronary artery disease [Pitt & others] 341(2):70*; [Cohen & others] 341(24):1853-c
Vance, M.L.
Growth hormone therapy in adults and children [Vance & Mauras] 341(16):1206-ra
Van Dam, J.
Endoscopy of the upper gastrointestinal tract [Van Dam & Brugge] 341(23):1738-ra
Pancreatic and biliary endoscopy [Brugge & Van Dam] 341(24):1808-ra
Vandenberghe, P.
Transfusion medicine [Valeri & others] 341(2):124-c
van de Velde, C.
Surgery for gastric cancer [Pacelli & others] 341(7):538-c
van de Ven, L.L.M.
The effect of bisoprolol on perioperative mortality and myocardial infarction in high-risk patients undergoing vascular surgery [Poldermans & others] 341(24):1789*; [Lee] 341(24):1838-e
Van de Werf, F.
Sex, clinical presentation, and outcome in patients with acute coronary syndromes [Hochman & others] 341(4):226*; [Wexler] 341(4):275-e; [Rosén & others] 341(25):1931-c
van Helden, P.D.
Exogenous reinfection as a cause of recurrent tuberculosis after curative treatment [van Rie & others] 341(16):1174*; [Fine & Small] 341(16):1226-e
Van Rheeden, R.
Donor-derived acute promyelocytic leukemia in a liver-transplant recipient [Bodó & others] 341(11):807-br
van Rie, A.
Exogenous reinfection as a cause of recurrent tuberculosis after curative treatment [van Rie & others] 341(16):1174*; [Fine & Small] 341(16):1226-e
van Saene, H.K.F.
The prevention of ventilator-associated pneumonia [van Saene & others] 341(4):293-c
van 't Hof, A.W.J.
Long-term benefit of primary angioplasty as compared with thrombolytic therapy for acute myocardial infarction [Zijlstra & others] 341(19):1413*; [Faxon & Heger] 341(19):1464-e
Van Tine, B.A.
Mother-to-infant transmission of the human immunodeficiency virus during primary infection [Van Tine & others] 341(20):1548-c
van Urk, H.
The effect of bisoprolol on perioperative mortality and myocardial infarction in high-risk patients undergoing vascular surgery [Poldermans & others] 341(24):1789*; [Lee] 341(24):1838-e
van Vlijmen, J.C.
Dehydroepiandrosterone replacement in women with adrenal insufficiency [Arlt & others] 341(14):1013*; [Oelkers] 341(14):1073-e
Varga, E.-M.
Long-term clinical efficacy of grass-pollen immunotherapy [Durham & others] 341(7):468*; [Adkinson] 341(7):522-e
Vargas, V.
Effect of intravenous albumin on renal impairment and mortality in patients with cirrhosis and spontaneous bacterial peritonitis [Sort & others] 341(6):403*; [Bass] 341(6):443-e; [Patch & others] 341(23):1773-c
Varon, J.
Preoperative pulmonary evaluation [Marx & others] 341(8):613-c

Vartanian, T.
Case 1-1999: Acute hemorrhagic leukoencephalitis [Nachamkin & others] 341(17):1314-c
Vasishta, K.
Obstetrical outcomes among women with extrapulmonary tuberculosis [Jana & others] 341(9):645*
Vassal, T.
Cardiac contractility during severe ketoacidosis [Maury & others] 341(25):1938-c
Vasta, F.
Hereditary hemochromatosis in adults without pathogenic mutations in the hemochromatosis gene [Pietrangelo & others] 341(10):725*; [Tavill] 341(10):755-e
Vavilala, M.S.
Neostigmine for acute colonic pseudo-obstruction [Vavilala & others] 341(21):1622-c
Vawter, D.E.
Use of placebo surgery in controlled trials of a cellular-based therapy for Parkinson's disease [Freeman & others] 341(13):988-sb
Vega, K.J.
Exercise and the gallbladder [Vega & Johnston] 341(11):836-e
Venzon, D.J.
Surgery to cure the Zollinger–Ellison syndrome [Norton & others] 341(9):635*; [Wells] 341(9):689-e; [Hirschowitz & others] 341(27):2096-c
Verma, R.
Rupture of papillary muscle during acute myocardial infarction [Verma & Freeman] 341(4):247-icm
Vermeulen, C.
Deaths related to liposuction [Ginsberg & others] 341(13):1000-c
Viallard, J.-F.
Tuberculous meningitis [Viallard & Blanco] 341(16):1197-icm
Vicaut, E.
A comparison of standard cardiopulmonary resuscitation and active compression–decompression resuscitation for out-of-hospital cardiac arrest [Plaisance & others] 341(8):569*, 341(23):1770-x; [Callaham & others] 341(23):1770-c
Vicini, F.A.
Treatment of ductal carcinoma in situ [Vicini & others] 341(13):998-c
Vickers, M.A.
The American health care system [Menon & others] 341(12):917-c
Victor, T.C.
Exogenous reinfection as a cause of recurrent tuberculosis after curative treatment [van Rie & others] 341(16):1174*; [Fine & Small] 341(16):1226-e
Vidaillet, H.J., Jr.
Missense mutations in the rod domain of the lamin A/C gene as causes of dilated cardiomyopathy and conduction-system disease [Fatkin & others] 341(23):1715*; [Graham & Owens] 341(23):1759-e
Videbæk, J.
Dofetilide in patients with congestive heart failure and left ventricular dysfunction [Torp-Pedersen & others] 341(12):857*; [Stevenson & Stevenson] 341(12):910-e
Vigna, C.
The effect of bisoprolol on perioperative mortality and myocardial infarction in high-risk patients undergoing vascular surgery [Poldermans & others] 341(24):1789*; [Lee] 341(24):1838-e
Villablanca, J.G.
Treatment of high-risk neuroblastoma with intensive chemotherapy, radiotherapy, autologous bone marrow transplantation, and 13-*cis*-retinoic acid [Matthay & others] 341(16):1165*
Vogel, D.L.
Efficacy of superovulation and intrauterine insemination in the treatment of infertility [Dickey & others] 341(2):128-c
Vogel, J.D.
A comparison of botulinum toxin and nitroglycerin ointment for chronic anal fissure [Vogel & others] 341(22):1701-c
Vogel, R.
Extensive transmission of *Mycobacterium tuberculosis* from a child [Curtis & others] 341(20):1491*; [Miller] 341(20):1539-e
Vogelstein, B.
Going mad with *Smads* [Zhou & others] 341(15):1144-cibr
Vogt, M.
Prevalence and clinical outcome of hepatitis C infection in children who underwent cardiac surgery before the implementation of blood-donor screening [Vogt & others] 341(12):866*; [Jonas] 341(12):912-e
Volkmar, F.R.
Lessons from secretin [Volkmar] 341(24):1842-e
von dem Borne, A.E.G.K.
Extramedullary hematopoiesis: breathtaking and hair-raising [Krouwels & others] 341(22):1702-c
VonKorff, M.
An international study of the relation between somatic symptoms and depression [Simon & others] 341(18):1329*
Voss, A.
Miltefosine, an oral agent, for the treatment of Indian visceral leishmaniasis [Jha & others] 341(24):1795*; [Herwaldt] 341(24):1840-e
Vrints, C.J.
Atrial arrhythmia in atrial septal defect [Conraads & others] 341(7):540-c
Vundelinckx, G.
Increased mortality associated with growth hormone treatment in critically ill adults [Takala & others] 341(11):785*; [Demling] 341(11):837-e

W

Wadell, G.
Type-specific persistence of human papillomavirus DNA before the development of invasive cervical cancer [Wallin & others] 341(22):1633*; [Burk] 341(22):1687-e
Wagner, H.
Prophylactic cranial irradiation for patients with small-cell lung cancer in complete remission [Aupérin & others] 341(7):476*; [Carney] 341(7):524-e
Wagner, T.
Book Review of *Early Breast Cancer: From screening to multidisciplinary management* (Morgan & others) [Wagner] 341(13):1007-bkrev
Waisbren, S.E.
Maternal thyroid deficiency during pregnancy and subsequent neuropsychological development of the child [Haddow & others] 341(8):549*; [Utiger] 341(8):601-e; [Herzmann & others] 341(26):2015-c
Waisman, J.R.
Treatment of ductal carcinoma in situ [Vicini & others] 341(13):998-c
Wald, N.
Integrated screening for Down's syndrome [Jenkins & others] 341(25):1935-c
Integrated screening for Down's syndrome based on tests performed during the first and second trimesters [Wald & others] 341(7):461*, 341(25):1935-x; [Copel & Bahado-Singh] 341(7):521-e; [Jenkins & others] 341(25):1935-c
Wald, P.S.
Views of managed care [Brett & others] 341(8):616-c
Walker, S.M.
Long-term clinical efficacy of grass-pollen immunotherapy [Durham & others] 341(7):468*; [Adkinson] 341(7):522-e

Wall, T.
Long-term care at home [Kirkpatrick & others] 341(13): 1004-c
Wallin, K.-L.
Type-specific persistence of human papillomavirus DNA before the development of invasive cervical cancer [Wallin & others] 341(22):1633*; [Burk] 341(22):1687-e
Walsh, P.C.
Early androgen deprivation for prostate cancer? [Eisenberger & Walsh] 341(24):1837-e
Walsh, T.
Amiodarone for resuscitation after out-of-hospital cardiac arrest due to ventricular fibrillation [Kudenchuk & others] 341(12):871*
A double-blind comparison of empirical oral and intravenous antibiotic therapy for low-risk febrile patients with neutropenia during cancer chemotherapy [Freifeld & others] 341(5): 305*; [Finberg & Talcott] 341(5):362-e
Walsh, T.J.
Liposomal amphotericin B for fever and neutropenia [Fischer & others] 341(15):1152-c
Walton, D.L.
Second-trimester serum chorionic gonadotropin concentrations and complications and outcome of pregnancy [Walton & others] 341(27):2033*; [Luthy] 341(27):2085-e
Wands, J.R.
The rising incidence of hepatocellular carcinoma [Kaczynski & others] 341(6):451-c
Wang, H.
Prevention of neural-tube defects with folic acid in China [Berry & others] 341(20):1485*, 341(24):1864-x
Wang, J.-R.
An epidemic of enterovirus 71 infection in Taiwan [Ho & others] 341(13):929*; [Dolin] 341(13):984-e
Wang, S.-T.
Measurement of the urinary lactate:creatinine ratio for the early identification of newborn infants at risk for hypoxic–ischemic encephalopathy [Huang & others] 341(5):328*; [Perlman] 341(5):364-e
Neurologic complications in children with enterovirus 71 infection [Huang & others] 341(13):936*; [Dolin] 341(13): 984-e
Wang, Z.
Phenobarbital compared with phenytoin for the treatment of neonatal seizures [Painter & others] 341(7):485*
Wapner, R.J.
Integrated screening for Down's syndrome [Jenkins & others] 341(25):1935-c
Ward, F.E.
Transplantation of thymus tissue in complete DiGeorge syndrome [Markert & others] 341(16):1180*; [Weissman & Shizuru] 341(16):1227-e
Ward, P.
Use of the selective oral neuraminidase inhibitor oseltamivir to prevent influenza [Hayden & others] 341(18):1336*; [Cox & Hughes] 341(18):1387-e
Warren, J.L.
Racial differences in the treatment of early-stage lung cancer [Bach & others] 341(16):1198-sa; [King & Brunetta] 341(16): 1231-e
Warren, R.
Exogenous reinfection as a cause of recurrent tuberculosis after curative treatment [van Rie & others] 341(16):1174*; [Fine & Small] 341(16):1226-e
Washington, H.A.
Book Review of *The Plutonium Files: America's secret medical experiments in the Cold War* (Welsome) [Washington] 341(25):1941-bkrev
Waters, D.
Aggressive lipid-lowering therapy compared with angioplasty in stable coronary artery disease [Pitt & others] 341(2):70*; [Cohen & others] 341(24):1853-c
Watkins, J.B.
MGH Case Records (Case 25-1999): A 16-year-old boy with recurrent abdominal pain [Watkins & others] 341(8):593-cpc
Watkins, M.L.
Folic acid fortification [Oakley & others] 341(12):922-c
Watkins, S.
Hypoglycemia due to an insulin-secreting small-cell carcinoma of the cervix [Seckl & others] 341(10):733-br; [Le Roith] 341(10):757-e
Watrous, M.L.
Treatment of allergic asthma with monoclonal anti-IgE antibody [Milgrom & others] 341(26):1966*; [Barnes] 341(26): 2006-e
Watson, J.C.
Spinal epidural lipomatosis in a patient with the ectopic corticotropin syndrome [Koch & others] 341(18):1399-c
Watson, M.S.
Donor-derived acute promyelocytic leukemia in a liver-transplant recipient [Bodó & others] 341(11):807-br
Watson, R.W.
The rising incidence of hepatocellular carcinoma [Kaczynski & others] 341(6):451-c
Watt, H.
Integrated screening for Down's syndrome [Jenkins & others] 341(25):1935-c
Integrated screening for Down's syndrome based on tests performed during the first and second trimesters [Wald & others] 341(7):461*, 341(25):1935-x; [Copel & Bahado-Singh] 341(7):521-e; [Jenkins & others] 341(25): 1935-c
Weaver, W.D.
Sex, clinical presentation, and outcome in patients with acute coronary syndromes [Hochman & others] 341(4):226*; [Wexler] 341(4):275-e; [Rosén & others] 341(25):1931-c
Webb, J.G.
Early revascularization in acute myocardial infarction complicated by cardiogenic shock [Hochman & others] 341(9): 625*; [Ryan] 341(9):687-e; [Gorman & others] 341(27): 2095-c
Weber, B.L.
Use of alternative medicine by women with breast cancer [Ernst & others] 341(15):1155-c
Weber, K.T.
Aldosterone and spironolactone in heart failure [Weber] 341(10):753-e
Webster, N.R.
Increased mortality associated with growth hormone treatment in critically ill adults [Takala & others] 341(11):785*; [Demling] 341(11):837-e
Weeks, J.C.
Use of alternative medicine by women with breast cancer [Ernst & others] 341(15):1155-c
Wegener, H.C.
An outbreak of multidrug-resistant, quinolone-resistant *Salmonella enterica* serotype typhimurium DT104 [Molbak & others] 341(19):1420*
Weijer, C.
What's the price of a research subject? [Saunders & others] 341(20):1550-c
Weilerstein, R.
Risk factors for schizophrenia [McGuffin & others] 341(5): 370-c
Weinstein, H.J.
Transplacental transmission of natural-killer-cell lymphoma [Catlin & others] 341(2):85-br; [Resnik] 341(2):120-e; [Carosella & others] 341(25):1937-c
Weisdorf, D.
Long-term survival and late deaths after allogeneic bone mar-

row transplantation [Socié & others] 341(1):14*; [Thomas] 341(1):50-e; [Oki & others] 341(18):1394-c
Weiss, R.M.
Tumor content of the antiapoptosis molecule survivin and recurrence of bladder cancer [Swana & others] 341(6): 452-c
Weisslinger, N.
A comparison of enoxaparin with placebo for the prevention of venous thromboembolism in acutely ill medical patients [Samama & others] 341(11):793*
Weissman, A.
Estimating the risk of cerebral palsy after assisted conceptions [Blickstein & Weissman] 341(17):1313-c
Weissman, E.B.
The chances for health care reform [Burack & others] 341(16): 1235-c
Weissman, I.L.
Immune reconstitution [Weissman & Shizuru] 341(16):1227-e
Weissman, J.S.
The effect of patients' preferences on racial differences in access to renal transplantation [Ayanian & others] 341(22): 1661-sa; [Levinsky] 341(22):1691-e
Weitekamp, M.R.
Infections in patients with diabetes mellitus [Joshi & others] 341(25):1906-ra
Weksler, M.E.
Geriatrics and the limits of medicine [Weksler & Goodwin] 341(10):768-c
Welch, H.G.
Misunderstandings about the effects of race and sex on physicians' referrals for cardiac catheterization [Schwartz & others] 341(4):279-sb; [Helft & others] 341(4):285-c; [Grima & others] 341(26):2021-c
Race, sex, and referral for cardiac catheterization [Grima & others] 341(26):2021-c
Wellens, H.J.J.
Exercise electrocardiography with right precordial leads [Lauer & others] 341(3):208-c
Wells, A.J.
Passive smoking and coronary heart disease [Swanson & others] 341(9):697-c
Wells, C.
Treatment of ductal carcinoma in situ [Vicini & others] 341(13):998-c
Wells, S.A., Jr.
Surgery for the Zollinger–Ellison syndrome [Wells] 341(9): 689-e
Wenzl, T.G.
A surprise during pediatric endoscopy [Wenzl & Skopnik] 341(5):378-c
West, K.A.
Alloimmune thrombocytopenia after organ transplantation [West & others] 341(20):1504-br
Wexler, L.F.
Studies of acute coronary syndromes in women — lessons for everyone [Wexler] 341(4):275-e
Wheeland, R.G.
Deaths related to liposuction [Ginsberg & others] 341(13): 1000-c
Wheeler, A.P.
Treating patients with severe sepsis [Meier-Hellmann & others] 341(1):56-c
Whelton, P.K.
Passive smoking and coronary heart disease [Swanson & others] 341(9):697-c
White, H.D.
Early revascularization in acute myocardial infarction complicated by cardiogenic shock [Hochman & others] 341(9): 625*; [Ryan] 341(9):687-e; [Gorman & others] 341(27): 2095-c
Revascularization for cardiogenic shock [Gorman & others] 341(27):2095-c
Sex, clinical presentation, and outcome in patients with acute coronary syndromes [Hochman & others] 341(4):226*; [Wexler] 341(4):275-e; [Rosén & others] 341(25): 1931-c
Whitehouse, J.
Risk factors for perinatal transmission of human immunodeficiency virus type 1 in women treated with zidovudine [Mofenson & others] 341(6):385*; [Rogers & Shaffer] 341(6):441-e; [Ioannidis & others] 341(22):1698-c
Whiteman, D.
The pathogenesis of melanoma induced by ultraviolet radiation [Mack & others] 341(10):766-c
Wiebecke, B.
Prevalence and clinical outcome of hepatitis C infection in children who underwent cardiac surgery before the implementation of blood-donor screening [Vogt & others] 341(12): 866*; [Jonas] 341(12):912-e
Wiklund, F.
Type-specific persistence of human papillomavirus DNA before the development of invasive cervical cancer [Wallin & others] 341(22):1633*; [Burk] 341(22):1687-e
Wilding, G.
Immediate hormonal therapy compared with observation after radical prostatectomy and pelvic lymphadenectomy in men with node-positive prostate cancer [Messing & others] 341(24):1781*; [Eisenberger & Walsh] 341(24):1837-e
Wilkins, D.G.
Maternal serum paraxanthine, a caffeine metabolite, and the risk of spontaneous abortion [Klebanoff & others] 341(22): 1639*; [Eskenazi] 341(22):1688-e
Willemse, P.H.B.
Carcinoid tumors [Kema & others] 341(6):453-c
Willett, W.C.
Guidelines for healthy weight [Willett & others] 341(6):427-ra; [Thomas & others] 341(27):2097-c
A prospective study of walking as compared with vigorous exercise in the prevention of coronary heart disease in women [Manson & others] 341(9):650*
Recreational physical activity and the risk of cholecystectomy in women [Leitzmann & others] 341(11):777*; [Vega & Johnston] 341(11):836-e
Williams, A.E.
Prevalence of hepatitis C virus infection in the United States [Murphy & others] 341(27):2093-c
Williams, F.M.K.
Anticoagulation for venous thromboembolism [Bucciarelli & others] 341(7):539-c
Williams, J.R.
Maternal thyroid deficiency during pregnancy and subsequent neuropsychological development of the child [Haddow & others] 341(8):549*; [Utiger] 341(8):601-e; [Herzmann & others] 341(26):2015-c
Williams, K.J.
The chances for health care reform [Burack & others] 341(16): 1235-c
Williams, R.S.
Apoptosis and heart failure [Williams] 341(10):759-cibr
Williamson, D.F.
The prevention of obesity [Williamson] 341(15):1140-e
Wilson, C.
Antitumor activity of thalidomide in refractory multiple myeloma [Singhal & others] 341(21):1565*; [Raje & Anderson] 341(21):1606-e
Wilson, W.L.
Guidelines for healthy weight [Thomas & others] 341(27): 2097-c
Wilt, T.J.
Gemfibrozil for the secondary prevention of coronary heart

disease in men with low levels of high-density lipoprotein cholesterol [Rubins & others] 341(6):410*

Wingard, J.R.
Liposomal amphotericin B for fever and neutropenia [Fischer & others] 341(15):1152-c
Long-term survival and late deaths after allogeneic bone marrow transplantation [Socié & others] 341(1):14*; [Thomas] 341(1):50-e; [Oki & others] 341(18):1394-c
Musculoskeletal tumors of childhood [Mehta & others] 341(22):1701-c

Winston, D.J.
Liposomal amphotericin B for fever and neutropenia [Fischer & others] 341(15):1152-c

Wintemute, G.J.
Mortality among recent purchasers of handguns [Wintemute & others] 341(21):1583-sa; [Rosenberg & others] 341(21): 1609-c

Wittes, J.
The effect of spironolactone on morbidity and mortality in patients with severe heart failure [Pitt & others] 341(10): 709*; [Weber] 341(10):753-c
Gemfibrozil for the secondary prevention of coronary heart disease in men with low levels of high-density lipoprotein cholesterol [Rubins & others] 341(6):410*

Wittmann, K.
A preliminary study of long-term treatment with interferon gamma-1b and low-dose prednisolone in patients with idiopathic pulmonary fibrosis [Ziesche & others] 341(17): 1264*; [du Bois] 341(17):1302-c

Wlodarczyk, D.
Book Review of *Contagion and Confinement: Controlling tuberculosis along the Skid Road* (Lerner) [Wlodarczyk] 341(6): 459-bkrev

Woessner, M.
Lamivudine as initial treatment for chronic hepatitis B in the United States [Dienstag & others] 341(17):1256*

Wolfe, M.M.
Gastrointestinal toxicity of nonsteroidal antiinflammatory drugs [Morgan & others] 341(18):1397-c

Wolfe, R.A.
Comparison of mortality in all patients on dialysis, patients on dialysis awaiting transplantation, and recipients of a first cadaveric transplant [Wolfe & others] 341(23):1725*; [Hunsicker] 341(23):1762-c

Wolff, M.R.
Missense mutations in the rod domain of the lamin A/C gene as causes of dilated cardiomyopathy and conduction-system disease [Fatkin & others] 341(23):1715*; [Graham & Owens] 341(23):1759-c

Woloshin, S.
Misunderstandings about the effects of race and sex on physicians' referrals for cardiac catheterization [Schwartz & others] 341(4):279-sb; [Helft & others] 341(4):285-c; [Grima & others] 341(26):2021-c
The Postal Service and cancer screening [Catalona & others] 341(7):542-c
Race, sex, and referral for cardiac catheterization [Grima & others] 341(26):2021-c

Wong, J.B.
A little math helps the medicine go down [Kopelman & others] 341(6):435-cps

Wong, L.-Y.C.
Prevention of neural-tube defects with folic acid in China [Berry & others] 341(20):1485*, 341(24):1864-x

Wood, A.J.J.
Authors' conflicts of interest: a disclosure and editors' reply [Price & others] 341(21):1618-c

Woodward, R.S.
The economic implications of HLA matching in cadaveric renal transplantation [Schnitzler & others] 341(19):1440-sa; [Helderman & Goral] 341(19):1468-e

Woolhandler, S.
When money is the mission — the high costs of investor-owned care [Greene & others] 341(23):1768-c

Worthley, S.G.
Race, sex, and physicians' referrals for cardiac catheterization [Helft & others] 341(4):285-c

Wright, E.
Integrated screening for Down's syndrome [Jenkins & others] 341(25):1935-c

Wright, M.
Mortality among recent purchasers of handguns [Wintemute & others] 341(21):1583-sa; [Rosenberg & others] 341(21): 1609-c

Wright, T.L.
Lamivudine as initial treatment for chronic hepatitis B in the United States [Dienstag & others] 341(17):1256*

Wu, B.J.
Insertion of femoral-vein catheters for practice by medical house officers during cardiopulmonary resuscitation [Kaldjian & others] 341(27):2088-on

Wu, C.-L.
MGH Case Records (Case 22-1999): A 68-year-old woman with multiple myeloma, diabetes mellitus, and an inflamed eye [Kelley & Wu] 341(4):265-cpc

Wu, P.-L.
Measurement of the urinary lactate:creatinine ratio for the early identification of newborn infants at risk for hypoxic–ischemic encephalopathy [Huang & others] 341(5):328*; [Perlman] 341(5):364-e

Wynia, M.K.
Medical professionalism in society [Wynia & others] 341(21): 1612-sb

Y

Yaes, R.J.
What's the price of a research subject? [Saunders & others] 341(20):1550-c

Yamada, N.
Diagnosis of constrictive pericarditis by tagged cine magnetic resonance imaging [Kojima & others] 341(5):373-c

Yeh, T.-F.
Neurologic complications in children with enterovirus 71 infection [Huang & others] 341(13):936*; [Dolin] 341(13): 984-e

Yetman, A.T.
Myocardial bridging in children with hypertrophic cardiomyopathy [Mohiddin & others] 341(4):288-c

Yo, T.-I.I.
The effect of bisoprolol on perioperative mortality and myocardial infarction in high-risk patients undergoing vascular surgery [Poldermans & others] 341(24):1789*; [Lee] 341(24): 1838-e

Yogman, M.W.
Book Review of *Developmental–Behavioral Pediatrics.* 3rd ed. (Levine & others) [Yogman] 341(4):295-bkrev

Yong, F.H.
Combination therapy with efavirenz, nelfinavir, and nucleoside reverse-transcriptase inhibitors in children infected with human immunodeficiency virus type 1 [Starr & others] 341(25):1874*; [Clumeck] 341(25):1925-e

Yonkers, K.A.
Book Review of *Postpartum Mood Disorders* (Miller) [Yonkers] 341(8):619-bkrev

Young, A.B.
Case 1-1999: Acute hemorrhagic leukoencephalitis [Nachamkin & others] 341(17):1314-c

Yu, Z.
Mechanism of intravenous immune globulin therapy [Spellberg & others] 341(1):57-c

Yucel, E.K.
Magnetic resonance cholangiopancreatography [Barish & others] 341(4):258-ra

Z

Zacharski, L.R.
Coronary artery disease in men and women [Rosén & others] 341(25):1931-c
Zaleznik, D.F.
Chest pain with a surprising course [Thomas & others] 341(15): 1134-cps, 341(25):1944-x
Zaman, A.G.
Troponin T levels and abciximab therapy in unstable angina [Lev & others] 341(14):1084-c
Zammit, C.
A serologic marker of paraneoplastic limbic and brain-stem encephalitis in patients with testicular cancer [Debourdeau & others] 341(19):1475-c
Zandstra, D.F.
Increased mortality associated with growth hormone treatment in critically ill adults [Takala & others] 341(11):785*; [Demling] 341(11):837-e
Zanjani, E.D.
Treatment of severe combined immunodeficiency [Flake & others] 341(4):291-c
Zannad, F.
The effect of spironolactone on morbidity and mortality in patients with severe heart failure [Pitt & others] 341(10): 709*; [Weber] 341(10):753-e
Zeldis, J.
Antitumor activity of thalidomide in refractory multiple myeloma [Singhal & others] 341(21):1565*; [Raje & Anderson] 341(21):1606-e
Zeller, A.
Prevalence and clinical outcome of hepatitis C infection in children who underwent cardiac surgery before the implementation of blood-donor screening [Vogt & others] 341(12): 866*; [Jonas] 341(12):912-e
Zhao, P.
Prevention of neural-tube defects with folic acid in China [Berry & others] 341(20):1485*, 341(24):1864-x
Zhou, S.
Going mad with *Smads* [Zhou & others] 341(15):1144-cibr
Zhou, Z.
Pulmonary epithelial sodium-channel dysfunction and excess airway liquid in pseudohypoaldosteronism [Kerem & others] 341(3):156*
Zhu, A.X.
Epstein–Barr virus–associated lymphoma after treatment of macroglobulinemia with cladribine [Niesvizky & others] 341(1):55-c
Ziesche, R.
A preliminary study of long-term treatment with interferon gamma-1b and low-dose prednisolone in patients with idiopathic pulmonary fibrosis [Ziesche & others] 341(17): 1264*; [du Bois] 341(17):1302-e
Zijlstra, F.
Long-term benefit of primary angioplasty as compared with thrombolytic therapy for acute myocardial infarction [Zijlstra & others] 341(19):1413*; [Faxon & Heger] 341(19): 1464-e
Zimmermann, R.
Integrated screening for Down's syndrome [Jenkins & others] 341(25):1935-c
Zinberg, S.S.
When money is the mission — the high costs of investor-owned care [Greene & others] 341(23):1768-c
Zipfel, G.J.
Reducing calcium overload in the ischemic brain [Zipfel & others] 341(20):1543-cibr
Zorrilla, C.
Maternal levels of plasma human immunodeficiency virus type 1 RNA and the risk of perinatal transmission [Garcia & others] 341(6):394*; [Rogers & Shaffer] 341(6):441-e; [Ioannidis & others] 341(22):1698-c
Zünkeler, B.
Case 1-1999: Acute hemorrhagic leukoencephalitis [Nachamkin & others] 341(17):1314-c

CASE RECORDS OF THE MASSACHUSETTS GENERAL HOSPITAL

WEEKLY CLINICOPATHOLOGICAL EXERCISES

KEY

Volume 340

Case 1-1999, January 14, 1999, p. 127
Case 2-1999, January 21, 1999, p. 215
Case 3-1999, January 28, 1999, p. 300
Case 4-1999, February 11, 1999, p. 455
Case 5-1999, February 18, 1999, p. 545
Case 6-1999, February 25, 1999, p. 635
Case 7-1999, March 11, 1999, p. 789
Case 8-1999, March 18, 1999, p. 869
Case 9-1999, March 25, 1999, p. 945
Case 10-1999, April 8, 1999, p. 1099
Case 11-1999, April 15, 1999, p. 1188
Case 12-1999, April 22, 1999, p. 1269
Case 13-1999, April 29, 1999, p. 1349
Case 14-1999, May 13, 1999, p. 1491
Case 15-1999, May 20, 1999, p. 1571
Case 16-1999, May 27, 1999, p. 1661
Case 17-1999, June 10, 1999, p. 1819
Case 18-1999, June 17, 1999, p. 1900
Case 19-1999, June 24, 1999, p. 1981

Volume 341

Case 20-1999, July 8, 1999, p. 110
Case 21-1999, July 15, 1999, p. 182
Case 22-1999, July 22, 1999, p. 265
Case 23-1999, July 29, 1999, p. 353
Case 24-1999, August 12, 1999, p. 512
Case 25-1999, August 19, 1999, p. 593
Case 26-1999, August 26, 1999, p. 679
Case 27-1999, September 9, 1999, p. 827
Case 28-1999, September 16, 1999, p. 901
Case 29-1999, September 23, 1999, p. 974
Case 30-1999, September 30, 1999, p. 1063
Case 31-1999, October 14, 1999, p. 1217
Case 32-1999, October 21, 1999, p. 1292
Case 33-1999, October 28, 1999, p. 1379
Case 34-1999, November 11, 1999, p. 1530
Case 35-1999, November 18, 1999, p. 1597
Case 36-1999, November 25, 1999, p. 1680
Case 37-1999, December 9, 1999, p. 1829
Case 38-1999, December 16, 1999, p. 1913
Case 39-1999, December 23, 1999, p. 1996
Case 40-1999, December 30, 1999, p. 2075

INDEX

The number refers to the case number and not to the page in the *Journal*.

A

Acquired immunodeficiency syndrome (AIDS), HIV infection, acute seroconversion, with disseminated tuberculosis, 5
Aneurysm, aorta with Cogan's syndrome, 6
Antiphospholipid-antibody syndrome, with ischemic renal damage and acute interstitial nephritis, 18
Aorta, aneurysm, dissecting, with rupture into the right ventricular outflow tract and pulmonary hemorrhage, 15
  thoraco-abdominal with Cogan's syndrome, 6
  aortitis, with thoraco-abdominal aneurysm and aortic insufficiency, 6
Artery, pseudoaneurysms, infective (*Staphylococcus aureus*), right external iliac and common femoral arteries after arterial catheterization, 38

B

Bone, osteomyelitis, calcaneus and fibula secondary to pseudoaneurysms, infective (*Staphylococcus aureus*) right external iliac and common femoral arteries after arterial catheterization, 38
  cryptococcal, post-transplantation, hepatic, 19
Brain, cerebral hemorrhage, parietal lobe, secondary to thrombosis of St. Jude Medical aortic valve, 37
  Creutzfeldt–Jakob disease, 28
  dementia pugilistica, 12
  infarcts, cerebral due to disseminated intravascular coagulation complicating gastric carcinoma, 10
  leukoencephalitis, acute, hemorrhagic, 1
  leukoencephalopathy, multifocal inflammatory, due to fluorouracil and levamisole, 24
  meningitis, pachymeningitis due to Wegener's granulomatosis, 9

C

Campylobacter jejuni enteritis followed by Guillain–Barré syndrome, 39
Capnocytophaga canimorsus sepsis, complicating asplenia, 17
Celiac sprue with liver abnormalities, 34
Chemotherapy-induced leukoencephalopathy, multifocal inflammatory, due to fluorouracil and levamisole, 24
Cogan's syndrome with aortitis, and aneurysm formation, 6
  with thoraco-abdominal aneurysm of aorta, 6
Creutzfeldt–Jakob disease, 28
Cryoglobulinemia-mediated vasculitis with neuropathy, hepatitis C virus–associated, 3
Cryptococcal osteomyelitis, post-transplantation, hepatic, 19
Cryptococcosis, disseminated, with osteomyelitis, post-transplantation, hepatic, 19

D

Dementia pugilistica, 12
Diabetes mellitus, complicated by mucormycosis of nose, sinus and orbit, 22
Disseminated intravascular coagulation associated with gastric carcinoma causing cerebral infarcts, 10

E

Ear, Cogan's syndrome with aortitis, aneurysm formation, 6
  otitis media, tuberculous, 13
Echinococcosis, pulmonary with bilateral cysts, 29
Encephalitis, leukoencephalitis, acute hemorrhagic, 1
Enteritis, due to *Campylobacter jejuni* followed by Guillain–Barré syndrome, 39
Eye, Cogan's syndrome with aortitis, and aneurysm formation, 6

F

Familial Mediterranean fever with peritonitis, 25

G

Guillain–Barré syndrome, oculomotor-pharyngeal type, following *Campylobacter jejuni* enteritis, 39

H

Hamartoma, cardiac, left ventricle, with arrhythmia, 31
Heart, hamartoma, left ventricle, with arrhythmia, 31
  myocardial infarction, right ventricle, complicating dissecting aneurysm of aorta, 15
  thrombosis of St. Jude Medical aortic valve with cerebral hemorrhage of the right inferior parietal lobe, 37
Hemangioma, juvenile capillary of stomach, 35
Hepatitis C virus–associated, type II cryoglobulinemia–mediated vasculitis, with mononeuritis multiplex, 3

I

Intestine, celiac sprue with liver abnormalities, 34
  colitis, probably chronic ulcerative, with acute pancreatitis, 2
  enteritis due to *Campylobacter jejuni* followed by Guillain–Barré syndrome, 39
  lymphoma, diffuse, large-B-cell, of the ileum, 30
  protein-losing enteropathy due to metastasis of cutaneous melanoma, 7
  typhoid fever, 8

J

Joint, arthritis, septic, right ankle secondary to infective pseudoaneurysms (*Staphylococcus aureus*), of right external iliac and common femoral arteries, 38

K

Kidney, ischemic damage and ? acute interstitial nephritis and antiphospholipid antibody syndrome, 18

L

Leukoencephalitis, acute hemorrhagic, 1
Leukoencephalopathy, multifocal inflammatory, due to fluorouracil and levamisole, 24
Liver, abnormalities due to celiac sprue, 34
  granulomatous hepatitis due to miliary tuberculosis, 27
  hepatitis C virus–associated, type II cryoglobulinemia–mediated vasculitis, with mononeuritis multiplex, 3
Lung, pulmonary vasculopathy with scleroderma overlap syndrome, accelerated during puerperium, 4
  cellular interstitial pneumonitis, infantile, 40
  congenital cystic adenomatoid malformation in extralobar subdiaphragmatic sequestration, 36
  echinococcal cysts, bilateral, 29
  hemorrhage with hemoptysis due to rupture of dissecting aneurysm of aorta, 15
  lipoid pneumonia, 33
  sequestration, pulmonary, extralobar, subdiaphragmatic, with congenital cystic adenomatoid malformation, 36
  talcosis, with cavitary tumor–like mass, 21
  tuberculosis, infantile, 23
Lupus erythematosus, disseminated, with lupus lymphadenitis, 14
  with features of Wegener's granulomatosis, 20
Lymph node, lupus lymphadenitis, 14
  lymphoma B-cell, low-grade, ? hepatitis C–virus induced, 3
Lymphoma, B-cell, low-grade, ? hepatitis C–virus induced, 3
  Burkitt-like B-cell, probably primary in soft tissue, involving bone and nervous system, 11
  diffuse large-B-cell, of the ileum, 30
  lymphoplasmacytic with Waldenström's macroglobulinemia and motor neuron disease, 16

M

Melanoma, cutaneous, metastatic to the gastrointestinal tract, with protein-losing enteropathy, 7
Meninges, leptomeningeal carcinomatosis secondary to gastric signet-ring-cell carcinoma, 10
Meningitis, pachymeningitis due to Wegener's granulomatosis, 9
Mucormycosis (rhizopus) of nose, sinuses, and orbit, complicating multiple myeloma and diabetes mellitus, 22
Myeloma, multiple, complicated by mucormycosis (rhizopus) of nose, sinuses, and orbit, 22

N

Nerve, mononeuritis multiplex due to vasculitis, hepatitis C virus–associated, type II cryoglobulinemia–mediated, 3
  Guillain–Barré syndrome, oculomotor-pharyngeal type, following *Campylobacter jejuni* enteritis, 39
  motor neuron disease with lymphoplasmacytic lymphoma and Waldenström's macroglobulinemia, 16
Nervous system, lymphoma, Burkitt-like B-cell, 11
Nocardiosis, disseminated, accompanying lymphoma, 11
Nose, mucormycosis (rhizopus), complicating multiple myeloma and diabetes mellitus, 22

O

Orbit, mucormycosis (rhizopus) complicating multiple myeloma and diabetes mellitus, 22
Osteomyelitis, cryptococcal, post-transplantation, 19
Otitis media, tuberculous, 13

P

Pancreas, pancreatitis, acute, with colitis, probably chronic ulcerative, 2
Pancreatic heterotopia, gastric pylorus, with acute pancreatitis, and (hypertrophic pyloric stenosis), 26
Peritoneum, peritonitis due to familial Mediterranean fever, 25
Pneumonia, lipoid, 33
Pneumonitis, cellular, interstitial, infantile, 40
Protein-losing enteropathy due to intestinal metastasis of cutaneous melanoma, 7

S

Scleroderma overlap syndrome with pulmonary vasculopathy and malignant pulmonary hypertension accelerated during puerperium, 4
Sepsis due to *Capnocytophaga canimorsus* infection, complicating asplenia, 17
Sequestration, pulmonary, extralobar, subdiaphragmatic, with congenital cystic adenomatoid malformation, 36
Sinuses, paranasal, mucormycosis (rhizopus), complicating multiple myeloma and diabetes mellitus, 22
Soft tissue, lymphoma, Burkitt-like B-cell lymphoma, probably primary, involving bone and nervous system, 11
Spleen, asplenia with sepsis due to *Capnocytophaga canimorsus* infection, 17
Stomach, hemangioma, juvenile capillary, 35
  pancreatic heterotopia, pylorus, with acute pancreatitis, and (hypertrophic pyloric stenosis), 26
  signet-ring-cell carcinoma with metastases, 10

T

Talcosis, lung with cavitary tumor-like mass, 21
pulmonary, with cavitation, 21
Trachea, tracheopathia osteoplastica, 32
Transplantation, hepatic, complicated by disseminated cryptococcosis with osteomyelitis, 19
Tuberculosis, middle ear, 13
disseminated, with lymph-node involvement, HIV infection, acute seroconversion, 5
miliary, with granulomatous hepatitis, 27
pulmonary, infantile, 23
Typhoid fever, 8

V

Vasculitis, hepatitis C virus-associated, type II cryoglobulinemia-mediated, with neuropathy, 3

W

Waldenström's macroglobulinemia with lymphoplasmacytic lymphoma and motor neuron disease, 16
Wegener's granulomatosis (features of), with disseminated lupus erythematosus, 20
with pachymeningitis, 9

DISCUSSERS

The numbers in bold type refer to cases in which the discusser has presented the Differential Diagnosis.

Aretz, H. Thomas, 6, 31, 38
Avgeropoulos, Nicholas, 24
Baluta, Alphonse, 17
Barest, Glenn D., 11
Basgoz, Nesli, 5, 8
Beck, William S., 5
Benkov, Keith J., **2**
Bloch, Kurt J., 3
Bloom, Bradley J., **14**
Boepple, Paul A., 20
Boyce, Joshua A., **40**
Braman, Sidney S., **32**
Bramson, Robert T., 2, 14, 20, 23, 40
Briggs, Susan M., 30
Buchbinder, Bradley R., 24
Budzik, Ronald T., Jr., 28
Cambria, Richard P., 6
Castro, Mary Ames, 4
Chad, David A., **16**
Chow, Harold, 22
Chung, Daniel C., 7
Chung, Raymond T., 3
Compton, Carolyn C., 2, 26, 34
Connolly, Susan A., 25, 36
Cros, Didier P., 3, 39
Cudkowicz, Merit, 16
de la Monte, Suzanne, 1
Demirjian, Zareh, 5
Dong, Henry Y., 30
Doody, Daniel P., 35, 36
Drachman, David A., **12**
Drucker, Elizabeth A., 10, 31
Durand, Marlene L., 13
Ezekowitz, R. Alan B., 35
Fan, Chieh-Min, 38
Fang, Leslie S.-T., 18
Farmer, Paul E., **8**
Farris, R. Wesley, II, 39
Fisher, C. Miller, 37
Freed, Lisa A., 15
Freedman, Arnold S., **11**
Friedman, Lawrence S., 34
Friel, Timothy J., 27
Frosch, Matthew P., 28
Fry, Stefanie J., 37
Galvin, Joseph M., 31
Goldfinger, Stephen E., 25
Gonzalez, R. Gilberto, 1, 37
Graeme-Cook, Fiona M., 8, 25, 27
Greenberg, Henry M., **31**
Grillo, Hermes C., 32, 33
Halperin, Jonathan L., **37**
Haluska, Frank G., 7
Hardy, Stephen, **35**
Harmon, David C., **10**
Harris, Nancy L., 16
Hedley-Whyte, E. Tessa, 3
Hendren, W. Hardy, III, **36**
Holmvang, Godtfred, 31
Houser, Stuart L., 37
Husson, Robert N., **23**
Isselbacher, Eric, 38
Isselbacher, Kurt J., 7
Kanarek, David J., 21
Kaptain, Stamatina, 7
Kattapuram, Susan V., 19
Keel, Suzanne B., 13, 35
Kelley, Maura A., **22**
Kelly, Peter J., 3
King, Mary Etta, 4, 31
Kleinman, Ronald E., 2
Ko, Jane, 4
Kornfeld, Harvey, **29**
Lai, Kwan Kew, **19**
Landzberg, Michael J., **4**
Laposata, Michael, 18
Lerner, Lisa H., 20
Lev, Michael H., 12
Lew, Michael A., **27**
Lilly, Craig M., **15**
Lund, Dennis P., **26**
Mark, Eugene J., 4, 5, 10, 15, 21, 23, 29, 32, 33, 36, 40
McLoud, Theresa C., 27
Meisel, James L., 31
Menkes, Daniel L., **3**
Miller, Stephen W., 5, 6
Murtagh, Margaret J., 8
Nath, Barbara J., 30
Newell, Kathy L., 12
Newton, Alice W., 14, 23
Nielsen, G. Petur, 11
Niles, John L., 9, 20
Nompleggi, Dominic J., **30**
O'Neill, Mary Jane, 7
Oas, John G., 6
Olney, Larry, 26
Palmer-Toy, Darryl E., 3, 39
Panzara, Michael A., 9
Parsonnet, Jeffrey, **17**
Pasternack, Mark S., 14, 23
Pena, Constantino S., 30
Price, Bruce H., 12
Primavera, James M., 24
Pugatch, Robert D., **33**
Rabinov, James D., 13, 22
Rao, Patrick, 8
Recht, Lawrence D., **24**
Rennke, Helmut G., **18**
Richardson, Edward P., Jr., 10
Roberts, Drucilla J., 4
Rodriguez, William R., 17
Romain, Paul L., **6**
Ropper, Allan H., **39**
Rosenberg, Andrew E., 19
Rubin, Robert H., 19
Ryan, Daniel P., 26
Ryan, Edward T., 5
Saltzman, John R., **34**
Samuels, Jonathan, 25
Schaefer, Pamela W., 9
Schaller, Jane G., **20**
Schwartz, William J., **9**
Segal, Alan Z., 1
Shannon, Daniel C., 40
Shepard, Jo-Anne O., 15, 29, 31
Shinobu, Leslie A., **28**
Skolnik, Paul R., **5**
Slaiby, Jeffrey M., **38**
Sober, Arthur J., 7
Spivak, Simon D., **21**
Staecker, Hinrich, 13
Syngal, Sapna, **7**
Teitelbaum, Jonathan, 35
Tomford, William W., 19
Torchiana, David F., 31
Trotman-Dickenson, Beatrice, 32
Vartanian, Timothy K., **1**
Vernick, David M., **13**
Versalovic, James, 17
Vonsattel, Jean-Paul, 10
Watkins, John B., **25**
Weinstein, Howard J., 14
Winter, Harland S., 2
Wu, Chin-Lee, 22
Young, Anne B., 1
Youth, Brian, 40
Zachary, Kimon C., 29
Zukerberg, Lawrence R., 14

The New England Journal of Medicine at a Glance!

Organize and Protect . . .

Keep your Journals readily accessible with slipcases for *The NEJM*. Each slipcase is finished in black with gold embossing, and holds 13 issues securely.

Four slipcases hold an entire year of Journals — 52 issues — and come with press-apply labels to identify the year and volume on the spine, so you can look up back issues quickly and easily.

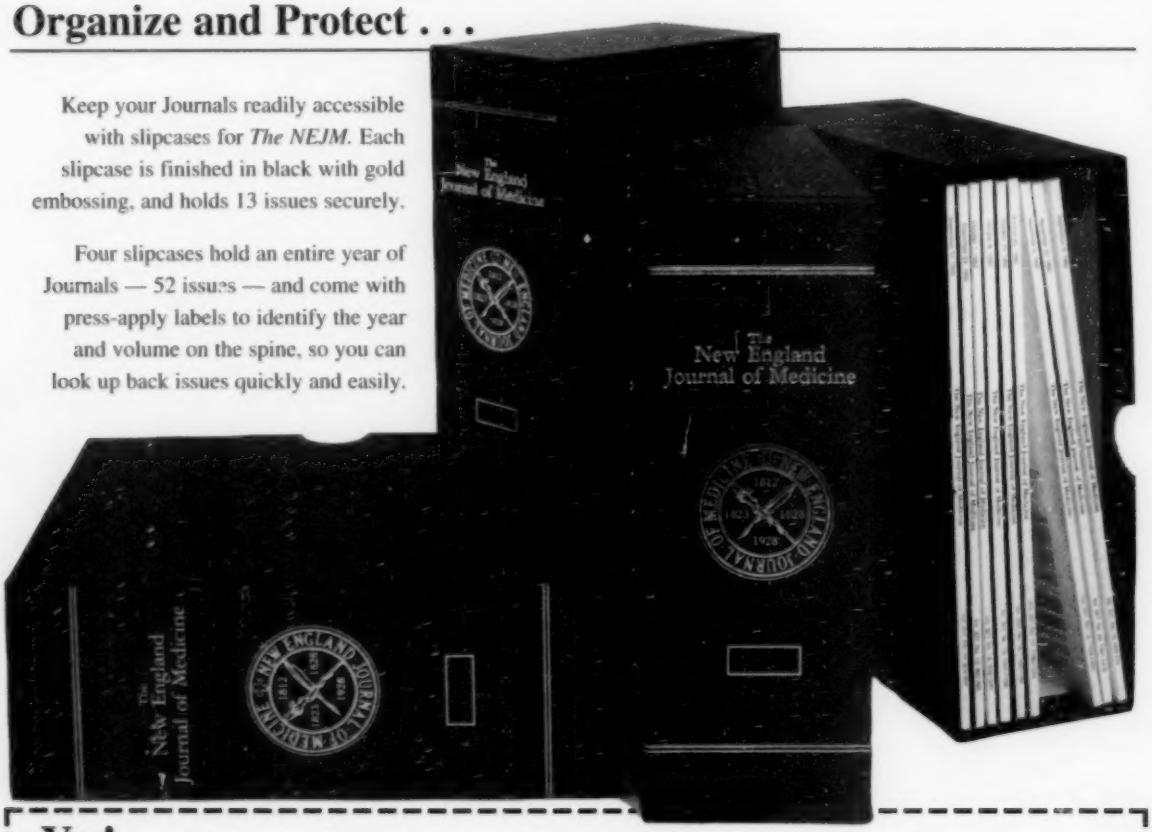

Yes! I'd like to bring a little order to my *NEJM* filing system.

☐ Please send me _____ slipcase set(s) at $41* per set (each set holds 52 issues).

Check enclosed for $_____.

Please charge my account in the amount of $ _____.

☐ VISA ☐ MasterCard ☐ AmEx ☐ Discover

CARD # _____

EXPIRATION DATE _____ / _____
MONTH YEAR

SIGNATURE _____

*Postage and handling charges are included. Please allow 4-6 weeks for delivery. Massachusetts residents add 5% sales tax. Make checks payable to *The New England Journal of Medicine*. All orders must be prepaid.

NAME _____

ADDRESS _____

_____

CITY _____ STATE _____ ZIP _____

CREDIT CARD ORDERS: Call toll-free 1-800-THE-NEJM.

Or write to: *The New England Journal of Medicine*
P.O. Box 549130
Waltham, MA 02454-9130.

BISD37A

A special new benefit for *The New England Journal of Medicine* readers . . .

Link directly to the articles referenced on the Internet!

The NEJM CME Program

SPONSORED BY THE MASSACHUSETTS MEDICAL SOCIETY

The NEJM CME Program is a comprehensive home study program developed by a respected team of educators, academicians, and clinicians. Based on study of the most clinically relevant *New England Journal of Medicine* articles, the program is specifically developed for primary care physicians and specialists who are involved in primary patient care and wish to advance their current knowledge of clinical medicine.

Upon successful completion of the program, you earn 50 AMA PRA category 1 CME credits or 50 AAFP Prescribed hours. It's that simple. To enroll for the next program, mail or fax us the form below — or call toll-free 1-800-THE-NEJM — by January 31, 2000.

SAVES TIME. The Program's home-study format allows you to learn while limiting time away from your practice.

SAVES MONEY. Costs less than $2.25 per credit — far less than other CME sources.

INTERNET ACCESS. As a *NEJM* subscriber, you can now access our exam study guide on the Internet at www.nejm.org/cme and link directly to the articles you need to read for the exam.

MORE EDUCATIONAL. No other CME program can offer *The NEJM* as its resource for education.

NEXT EXAM — #341
REGISTRATION DEADLINE: JANUARY 31, 2000

The Massachusetts Medical Society (MMS) designates each *NEJM CME Program* for a maximum of 50 hours in category 1 credit towards the American Medical Association Physician's Recognition Award. Each physician should claim only those hours of credit that he/she actually spent in the educational activity. The MMS is accredited by the Accreditation Council for Continuing Medical Education (ACCME) to sponsor continuing medical education for physicians. *The NEJM CME Program* is planned and produced in accordance with the ACCME Essentials. The program has been reviewed and is acceptable for 50 Prescribed hours by the American Academy of Family Physicians.

Detach the form below and mail today.

THE NEW ENGLAND JOURNAL OF MEDICINE CME PROGRAM

ENROLLMENT FORM

❑ **YES,** please enroll me in *The NEJM CME Program* for the term I have checked below. The program includes providing and grading tests, plus an NEJM CME certificate of credit upon passing. (Please be sure to save your *NEJM* issues.)

❑ Single program/half year (50 AMA PRA category 1 CME credits or AAFP Prescribed hours) *Exam #341 — covering July. – December 1999 issues.* **$105.**

❑ Two programs/full year (100 AMA PRA category 1 CME credits or AAFP Prescribed hours) *Exams #341 & 342 —covering July 1999 – June 2000 issues. You save $15.* ..... **$190.**

FOR FASTER ENROLLMENT CALL TOLL-FREE 1-800-THE-NEJM OR FAX (781) 893-0413

Mail to: *The NEJM CME Program*
P.O. Box 549150, Waltham, MA 02454-9150

S93DDB1

❑ Check enclosed — payable to *The NEJM CME Program.*

Please charge my ❑ VISA ❑ MasterCard ❑ AmEx ❑ Discover

CARD # _____ EXP. DATE _____

SIGNATURE _____

NAME _____

ADDRESS _____

CITY/ STATE / ZIP _____

May we have your specialty? _____

Spread the Wealth of Knowledge

Article Reprints from *The New England Journal of Medicine*

Discover a wealth of relevant, cutting-edge information valuable to you and your organization. Week after week, when it comes to NEJM reprints, you'll find that a treasure chest of opportunities awaits you! Here are just a few of the benefits NEJM article reprints offer:

- Share major medical advances with students and trainees
- Stimulate discussion and further research
- Include authoritative literature within conferences, seminars, and mailings

How to Order:

FOR ORDERS IN THE USA
Contact Ms. Patrice Costa
Phone: 781-434-7380
Fax: 781-893-8103
Or e-mail requests to
pcosta@mms.org

FOR ORDERS OUTSIDE THE USA
Contact Mr. Christopher Cantwell
Phone: 781-434-7379
Fax: 781-893-8103
Or e-mail requests to
ccantwell@mms.org

Articles are printed on high quality stock in an 8½ by 11 inch format in quantities of 100 to 100,000 or more. Attractive covers, shrink-wrapping, and rush services are also available. Please contact us for special requirements. Allow 3-4 weeks for non-rush orders.

Translated article reprints now available

NEJM article reprints may now be ordered in a variety of languages. Allow 6 to 8 weeks for translation and production.

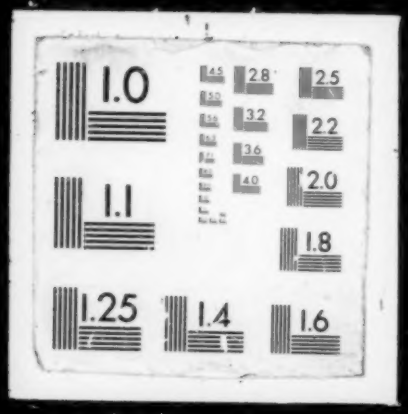
1.0
2.8
2.5
3.2
2.2
3.6
4.0
2.0
1.1
1.8
1.25
1.4
1.6